Fly Like a Bird

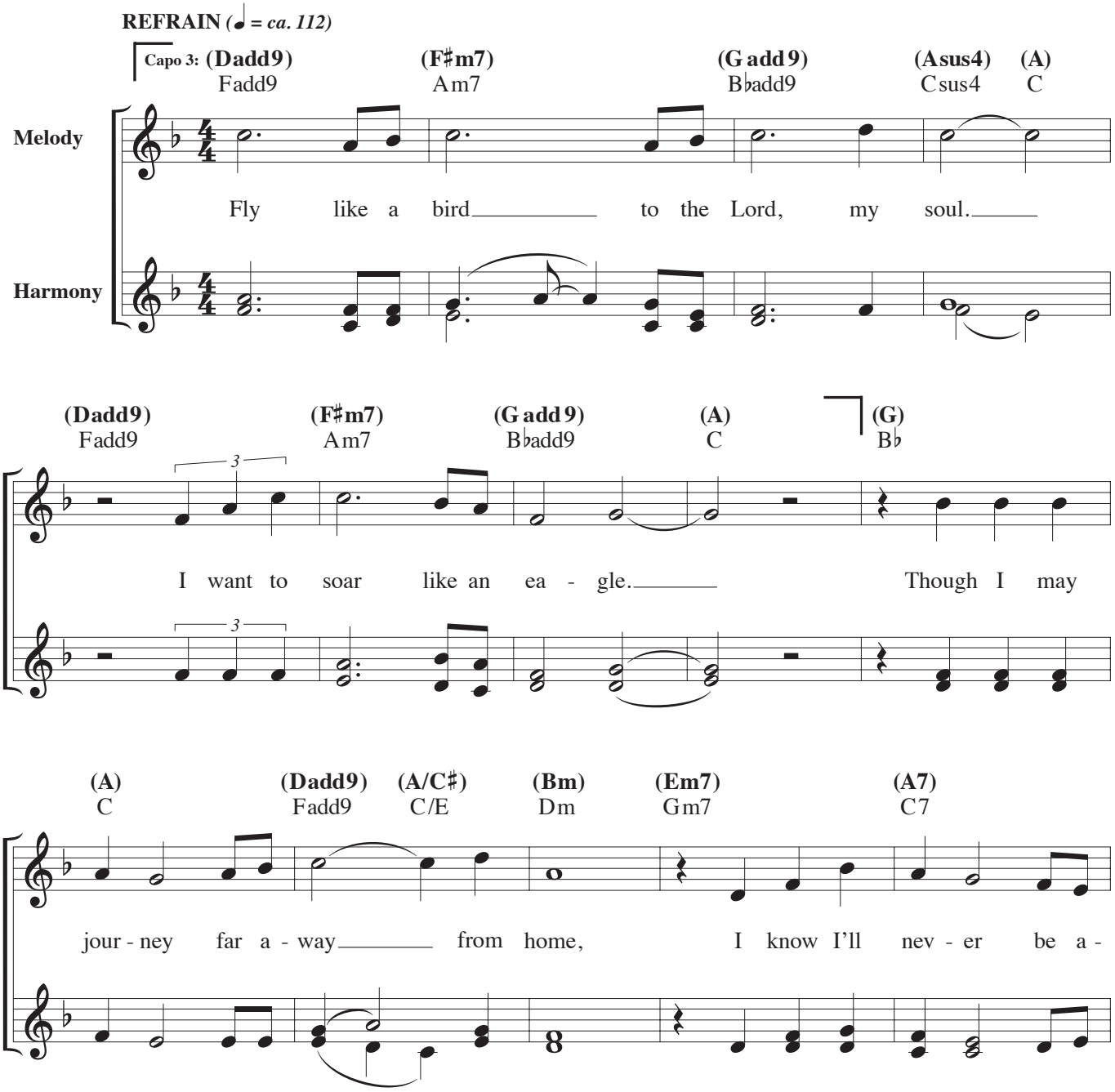

Text: Based on Psalm 139:1–4, 7–12, 23–24; Ken Canedo, b. 1953.
Music: Ken Canedo.
Text and music © 1995, 2002, spiritandsong.com®, a division of OCP. All rights reserved.

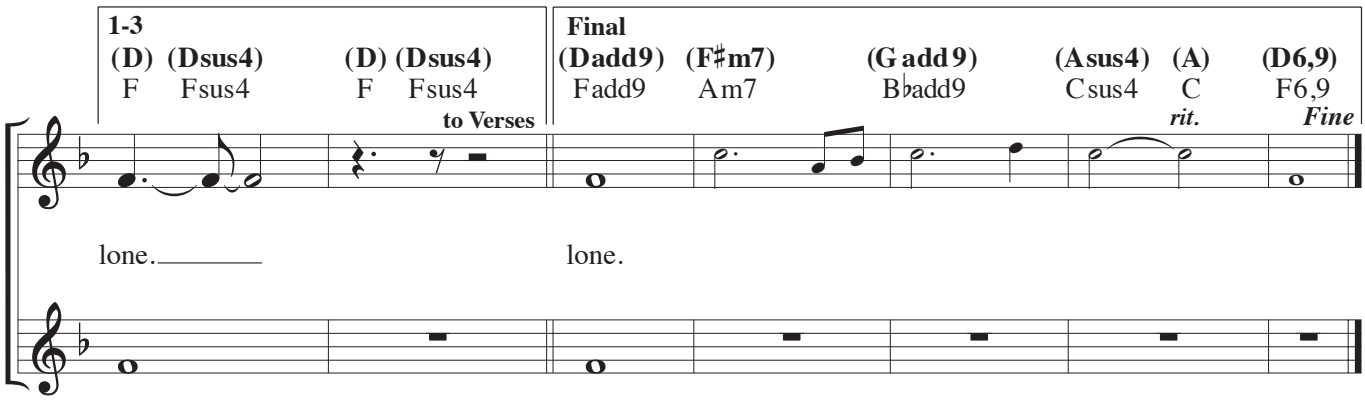
1-3
(D) (Dsus4) (D) (Dsus4)
F Fsus4 F Fsus4
to Verses
Final
(Dadd9) (F♯m7) (G add 9) (Asus4) (A) (D6,9)
Fadd9 Am7 B♭add9 Csus4 C F6,9
rit.
Fine
lone.
lone.

VERSES

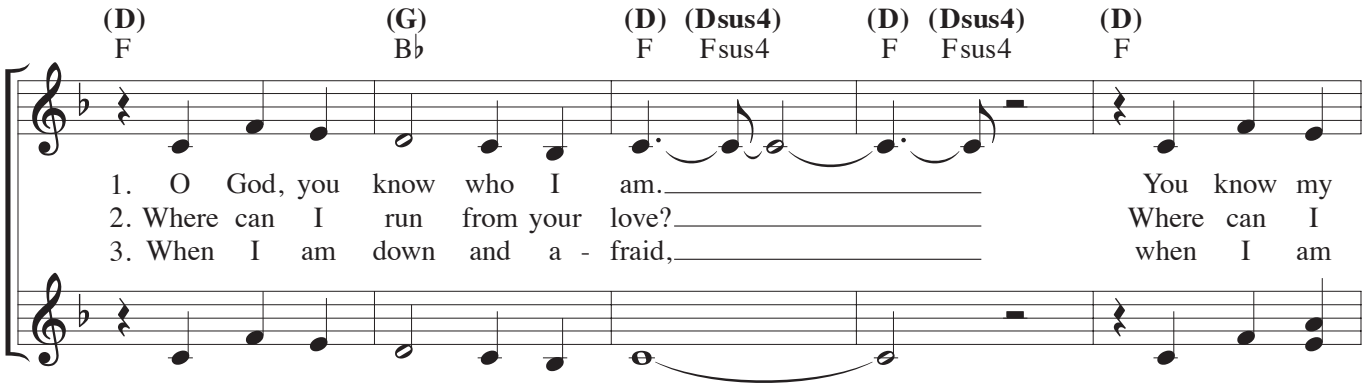
(D) (G) (D) (Dsus4) (D) (Dsus4) (D)
F B♭ F Fsus4 F Fsus4 F
1. O God, you know who I am. You know my
2. Where can I run from your love? Where can I
3. When I am down and a - fraid, when I am

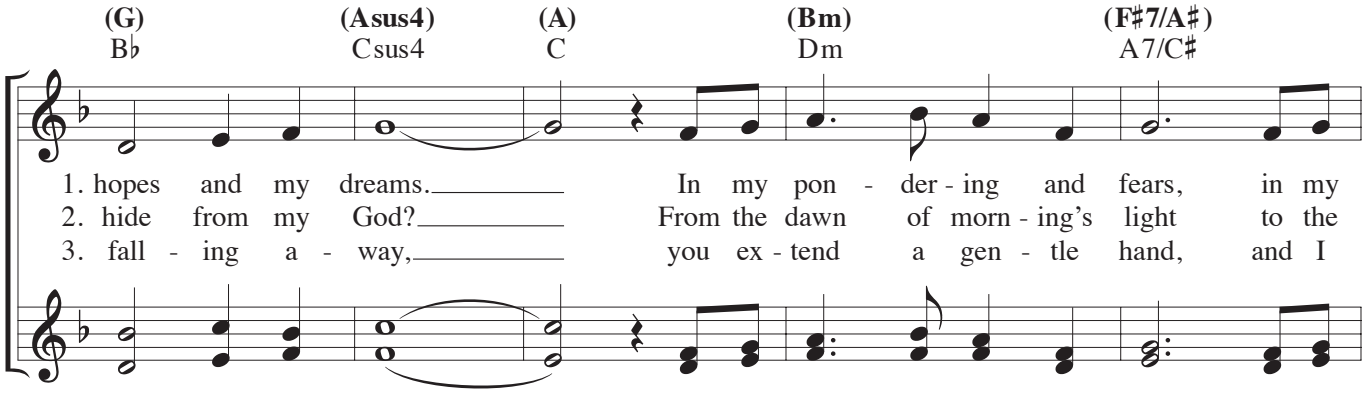
(G) (Asus4) (A) (Bm) (F♯7/A♯)
B♭ Csus4 C Dm A7/C♯
1. hopes and my dreams. In my pon - der - ing and fears, in my
2. hide from my God? From the dawn of morn - ing's light to the
3. fall - ing a - way, you ex - tend a gen - tle hand, and I

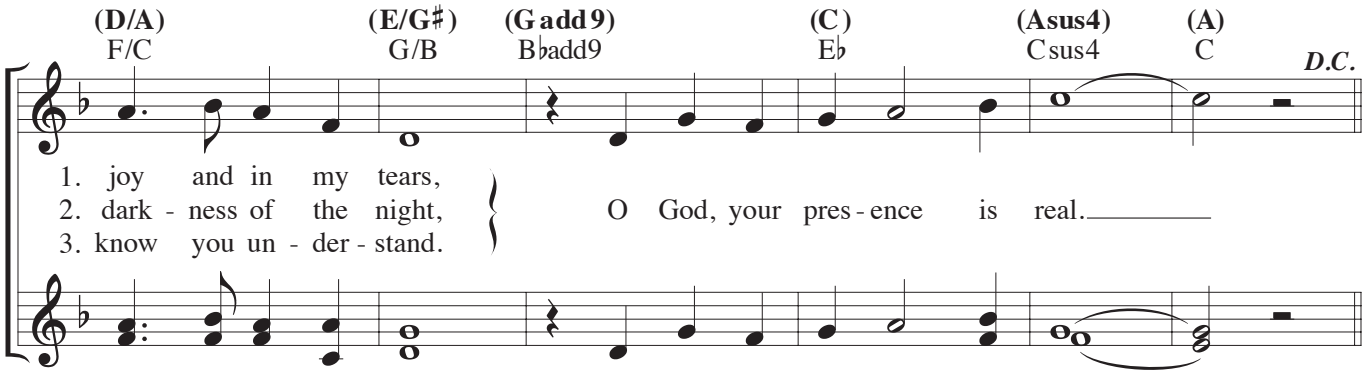
(D/A) (E/G♯) (G add 9) (C) (Asus4) (A)
F/C G/B B♭add9 E♭ Csus4 C
D.C.
1. joy and in my tears,
2. dark - ness of the night,
3. know you un - der - stand.
O God, your pres - ence is real.