Gospel Acclamation
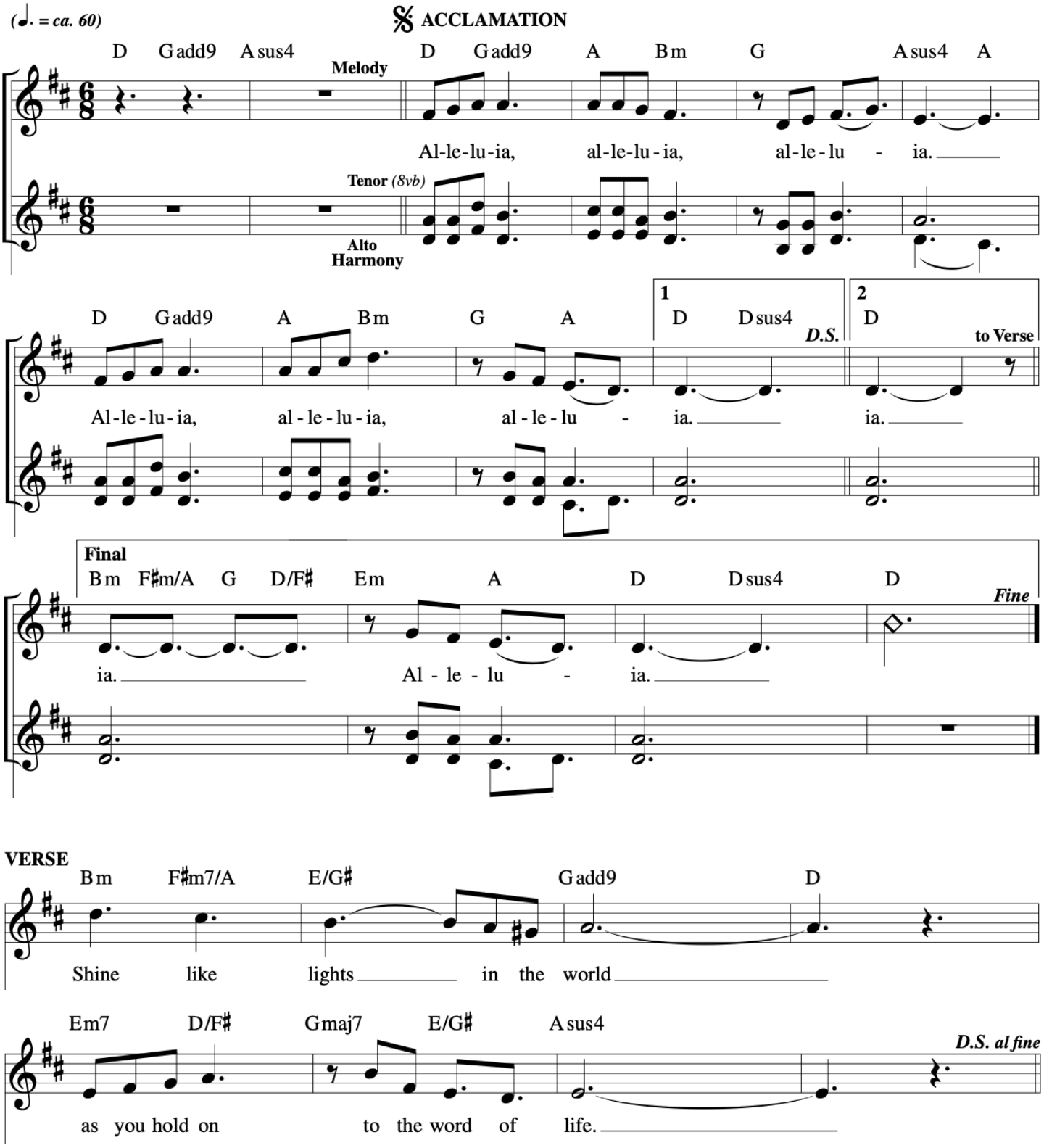
8th Sunday in Ordinary Time
Spirit & Psalm