One Lord

REFRAIN *With confidence! (𝅗𝅥 = ca. 80)*

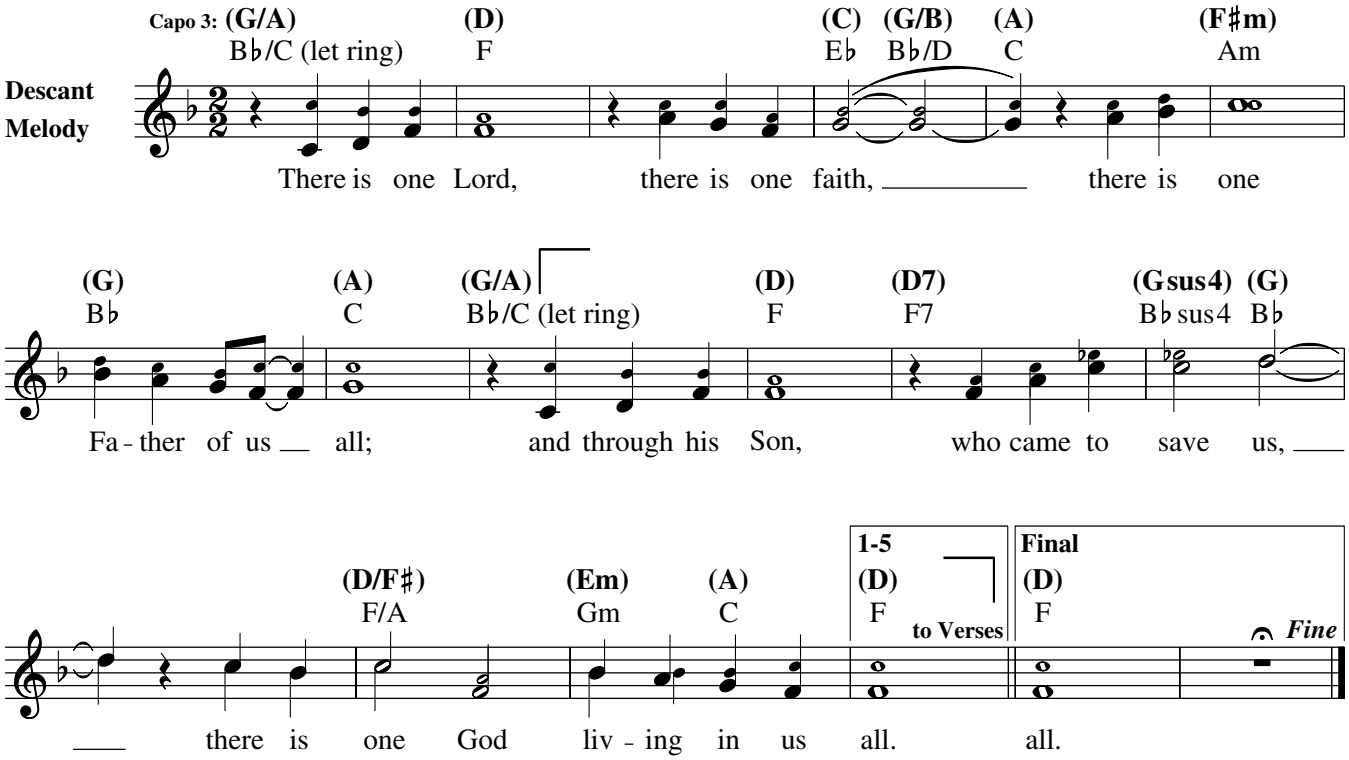

VERSES

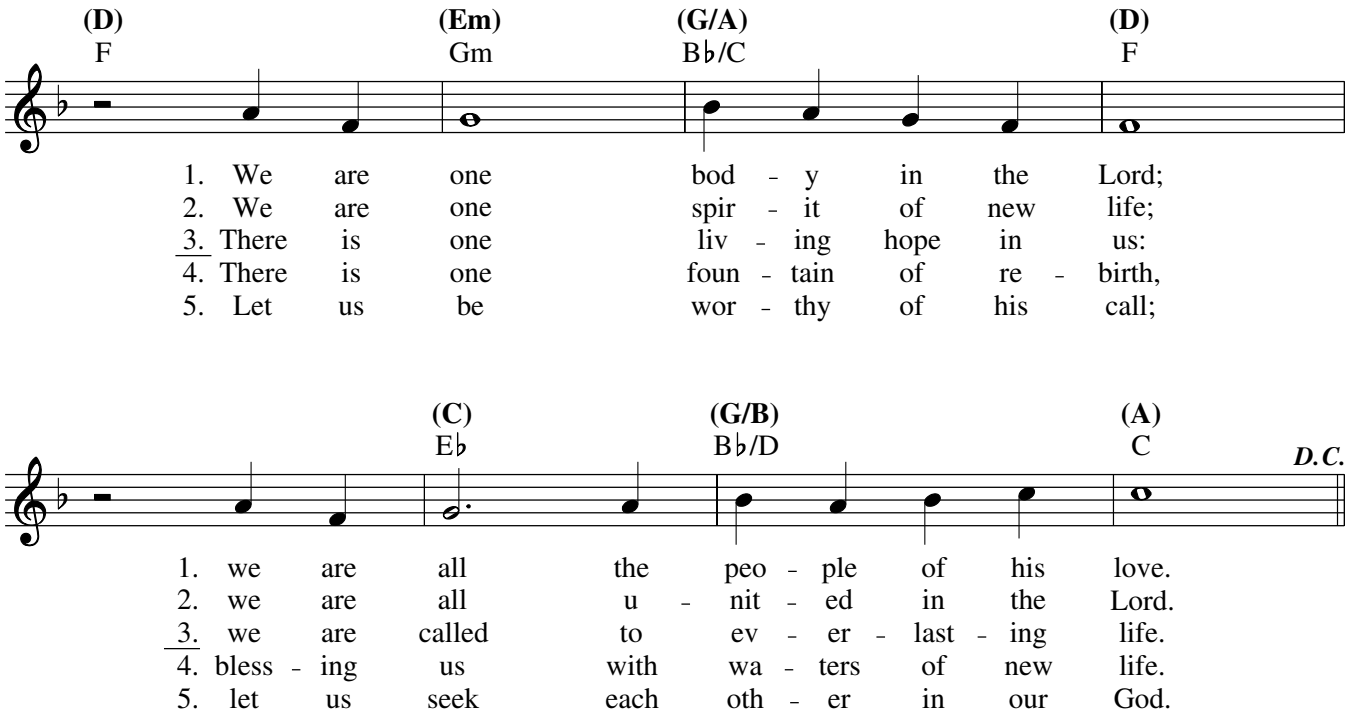

Text: Based on Ephesians 4:1–6; Scott Soper, b. 1961.
Music: Scott Soper.
Text and music © 1988, OCP. All rights reserved.

22377-Z2
Edition #91447