Entrance Antiphon - 11Th Sunday In Ordinary Time

Steve Angrisano, Sarah Hart, Curtis Stephan

(Alan)

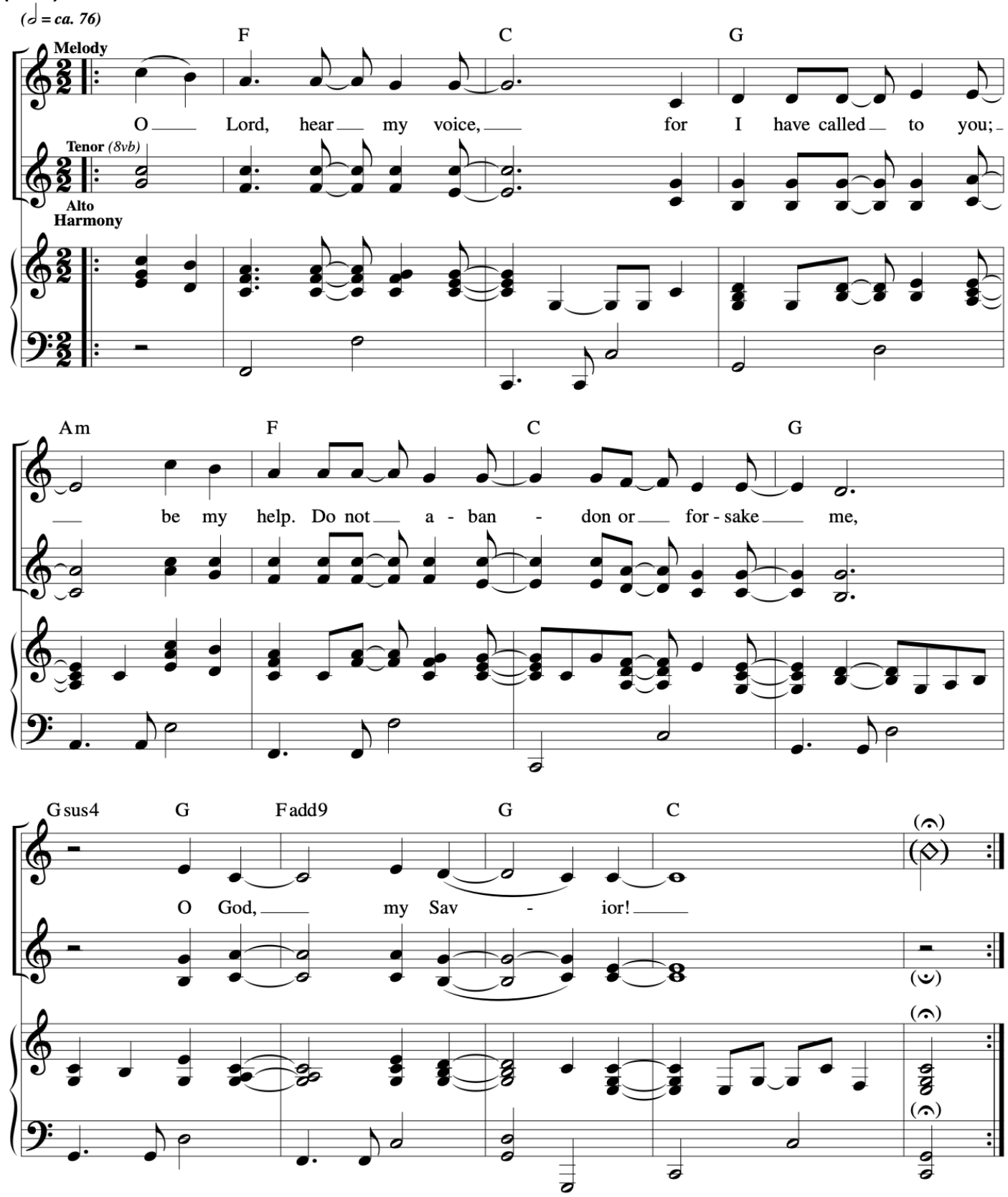

11th Sunday in Ordinary Time

(Lorena)

Responsorial Psalm: Psalm 92:2–3, 13–14, 15–16 (92)

Response: *(Organ/SATB)*

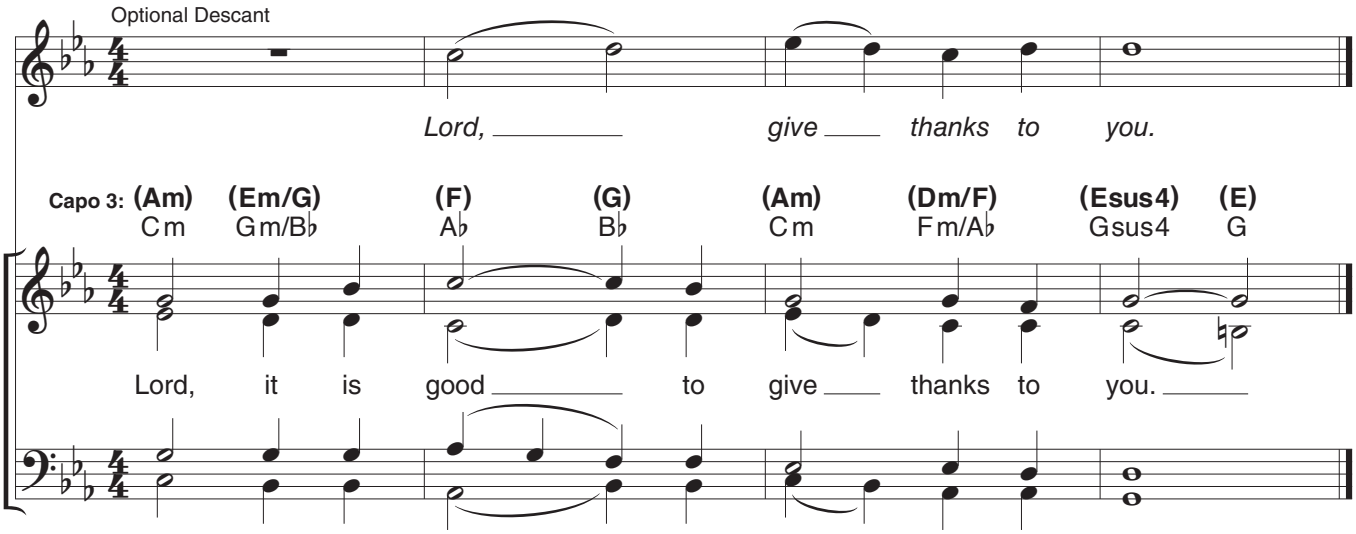

Verses: *(Cantor or SATB)*

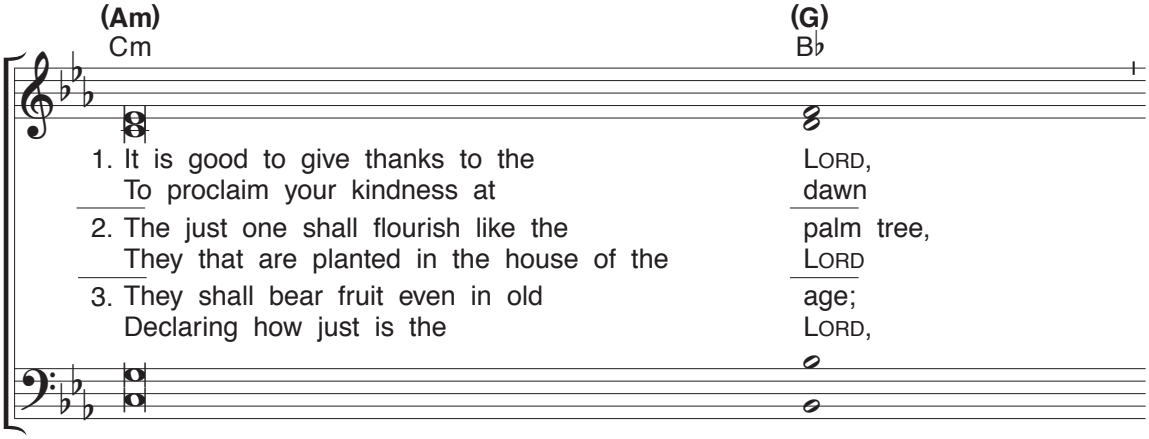

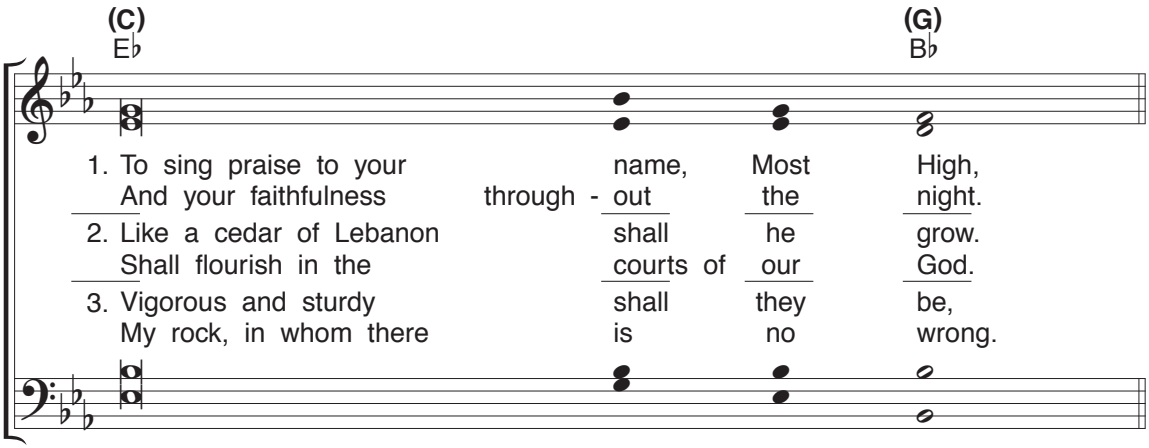

Gospel Acclamation:

Acclamation: *(Organ/SATB) No. VI*

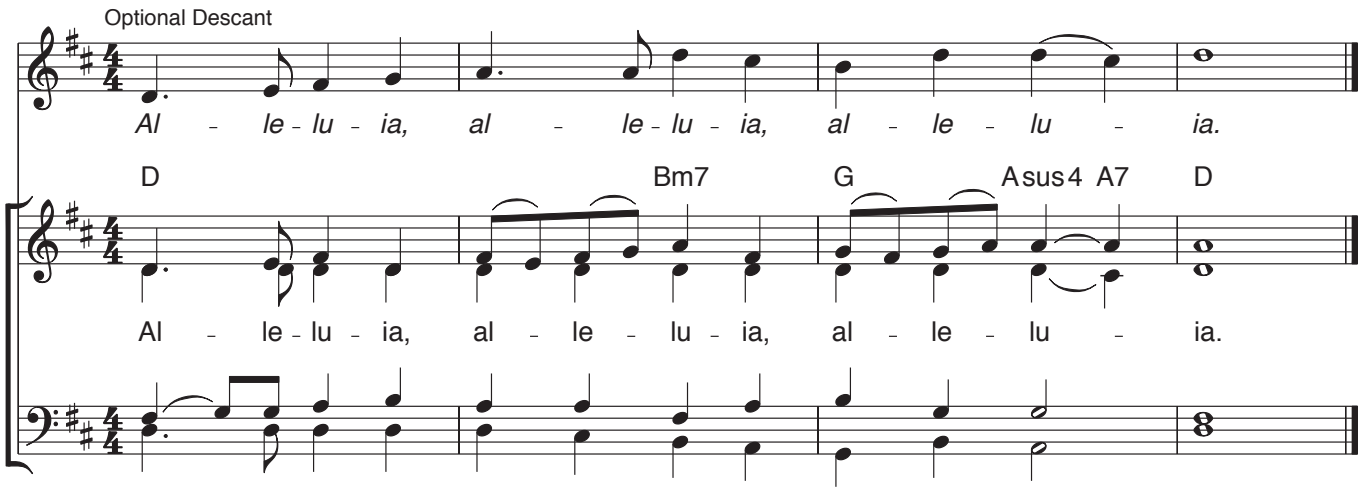

Verse: *(Cantor)*

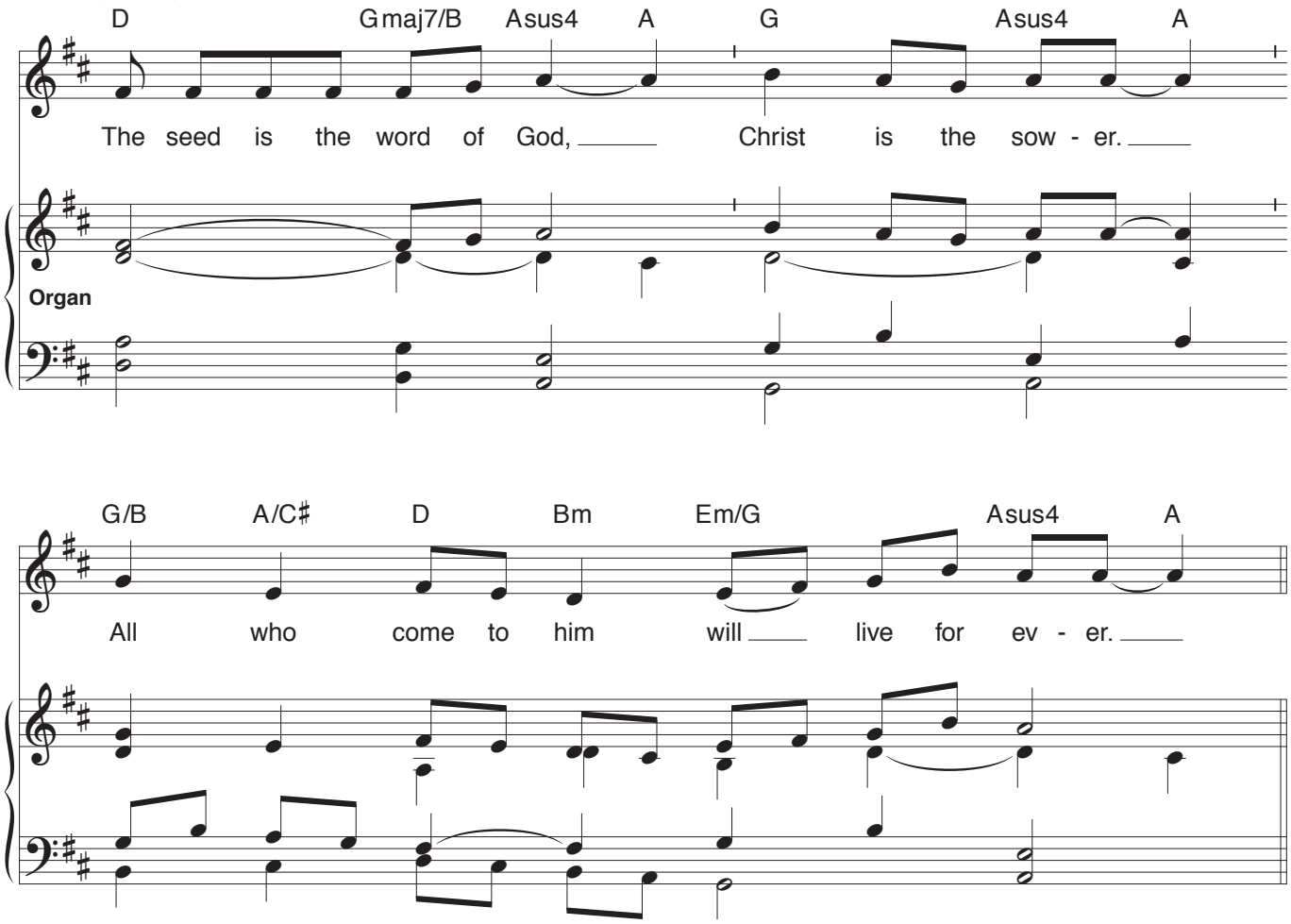

Music: Owen Alstott, © 1977, 1990, OCP. All rights reserved.

Drawn to You

(Offertory)

REFRAIN *(♩ = ca. 69)*

Capo 1: **(C)** D♭ **(Em7)** Fm7 **(F)** G♭ **(C)** D♭

Drawn to you, Lord, we are drawn to you, to the beau-ty of your pres-ence in this

(G sus4) A♭sus4 **(G)** A♭ **(C)** D♭ **(Em7)** Fm7 **(F)** G♭ **(C)** D♭

place. Here for you, God, we are here for you as the gifts we bring be-come a feast of

VERSES

(G sus4) A♭sus4 **(G)** A♭ **(F)** G♭ **(C)** D♭ **(Am7)** B♭m7 **(G)** A♭ **(F add9)** G♭add9

to Coda

grace. We are drawn to you.

1. Drawn by the love that you have
2. Drawn by the faith that you ac -
3. Drawn by the ta - ble you have

(C) D♭ **(G)** A♭ **(Am)** B♭m **(C maj7/G)** D♭maj7/A♭

1. poured on us, we bring these gifts, works of our hands.
2. cept our gifts, and sanc - ti - fy what we have shared.
3. laid for us, the wel - come feast your heart pre - pares,

(F add9) G♭add9 **(C)** D♭ **(B♭)** C♭ **(F)** G♭ **(F/G)** G♭/A♭

D.C.

1. You gath - er all we of - fer to your - self, re - ceive our prayer.
2. To make us ho - ly by this bread and wine, re - ceive our prayer.
3. the words now spo - ken that will make us one, re - ceive our prayer.

CODA

(C) D♭ **(Em)** Fm **(C)** D♭ **(Em)** Fm **(C)** D♭

(Pno)

you. we are drawn to you.

Text and music: Sarah Hart, b. 1968, © 2019, 2020, Sarah Hart. Published by Spirit & Song®, a division of OCP. All rights reserved.

Communion 1

One Bread, One Body

John Foley, S.J.

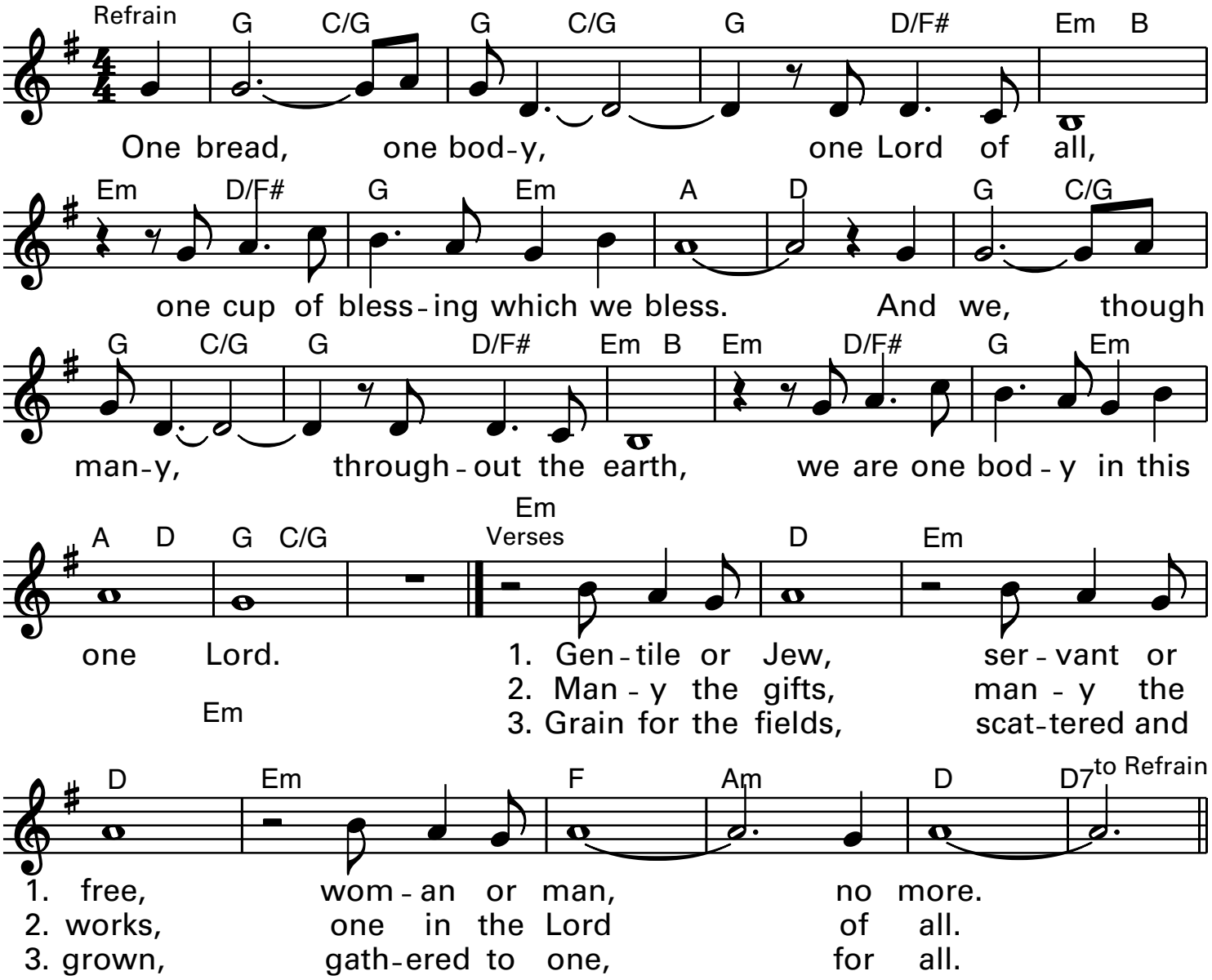

Text: Based on 1 Corinthians 10:16–17; 12:4, 12–13, 20; Galatians 3:28; Ephesians 4:4–6; The Didache 9.

Text and music © 1978, John B. Foley, S.J. and OCP. All rights reserved.

Like The Bread

Communion 2

Text © 1995, Tom Booth and T. Timothy Casey. Music © 1995, Tom Booth.

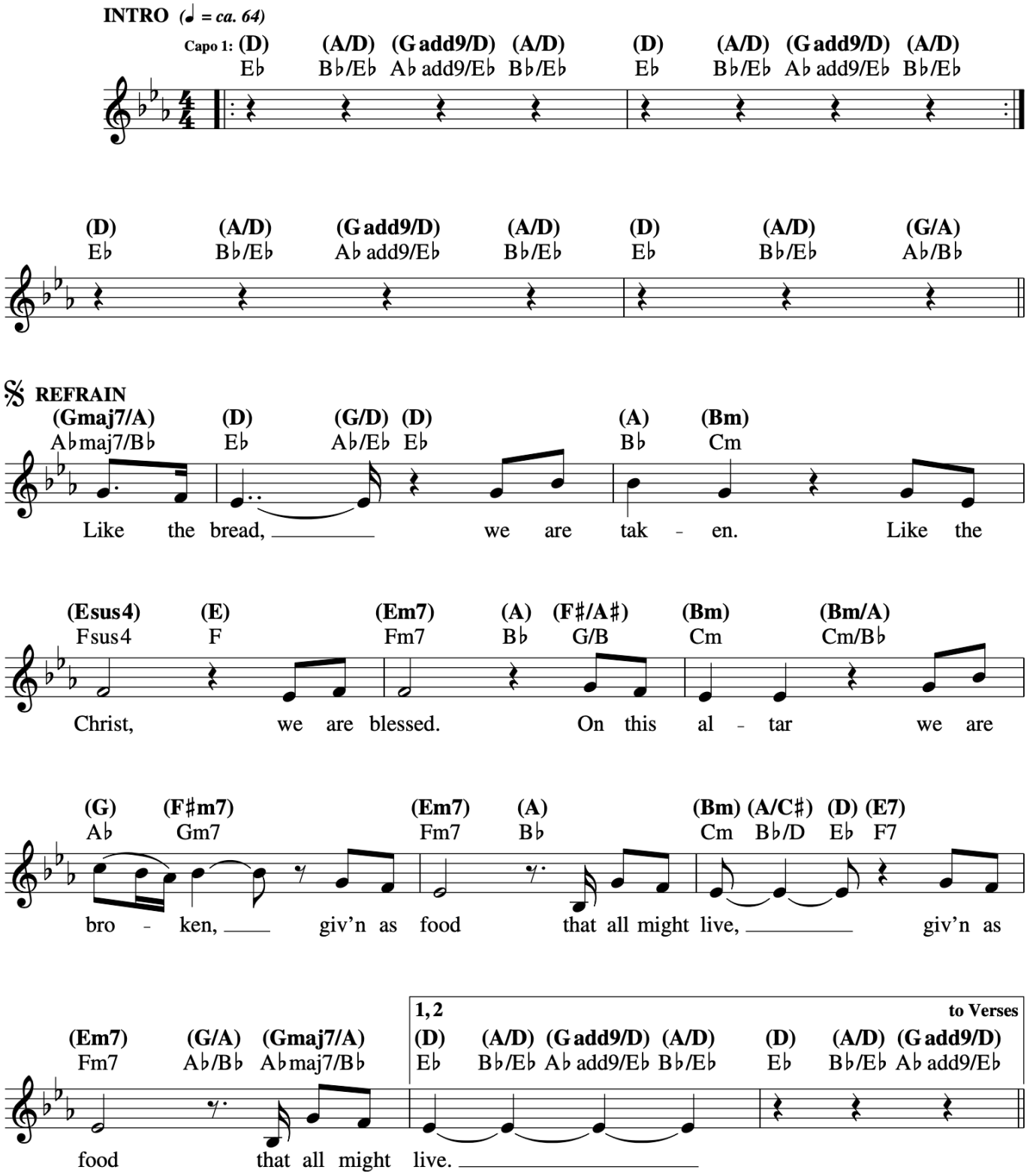

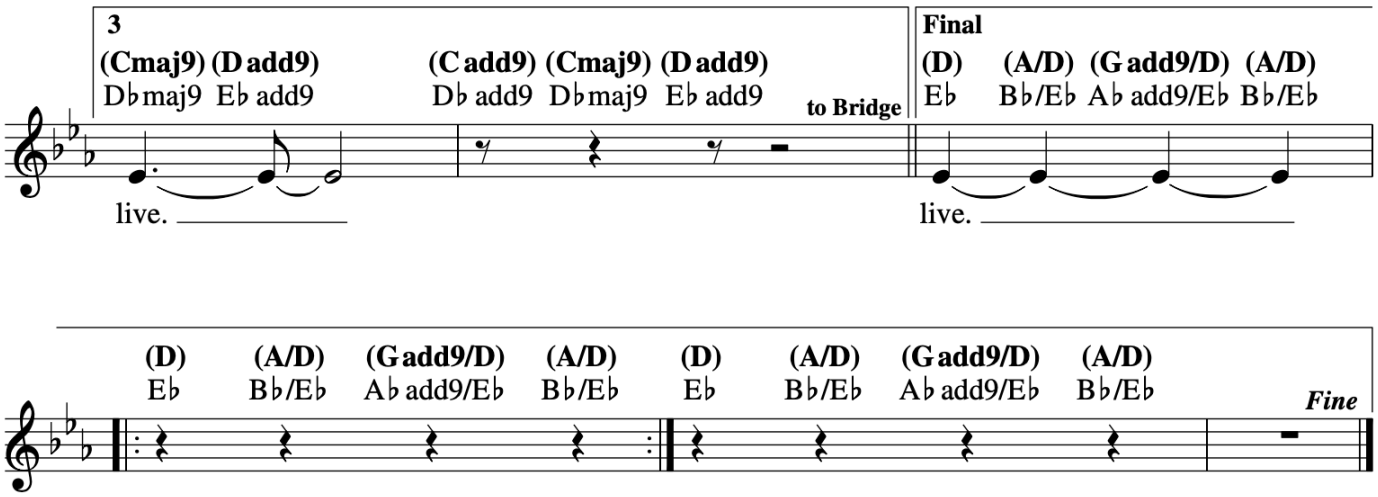
3
(Cmaj9) (D add9) (C add9) (Cmaj9) (D add9)
D♭maj9 E♭ add9 D♭ add9 D♭maj9 E♭ add9
to Bridge
Final
(D) (A/D) (G add9/D) (A/D)
E♭ B♭/E♭ A♭ add9/E♭ B♭/E♭
live.
live.
(D) (A/D) (G add9/D) (A/D) (D) (A/D) (G add9/D) (A/D)
E♭ B♭/E♭ A♭ add9/E♭ B♭/E♭ E♭ B♭/E♭ A♭ add9/E♭ B♭/E♭
Fine

VERSE 1

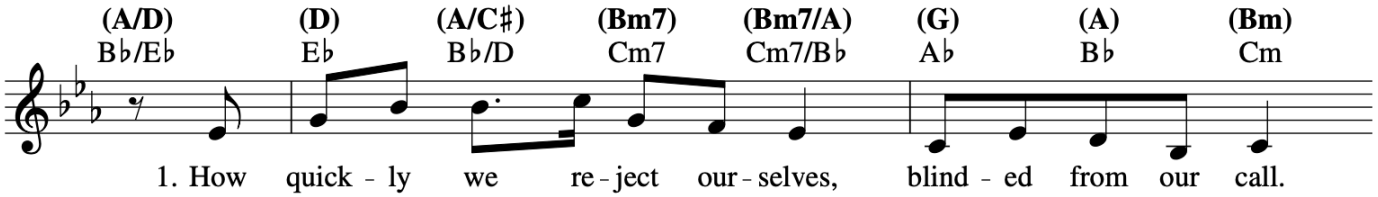
(A/D) (D) (A/C♯) (Bm7) (Bm7/A) (G) (A) (Bm)
B♭/E♭ E♭ B♭/D Cm7 Cm7/B♭ A♭ B♭ Cm
1. How quick - ly we re - ject our - selves, blind - ed from our call.

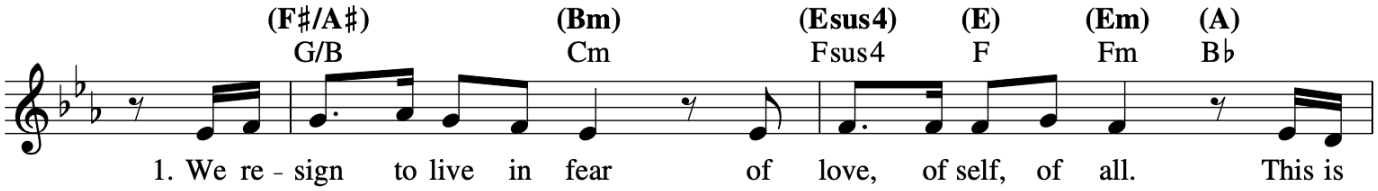
(F♯/A♯) (Bm) (Esus4) (E) (Em) (A)
G/B Cm Fsus4 F Fm B♭
1. We re - sign to live in fear of love, of self, of all. This is

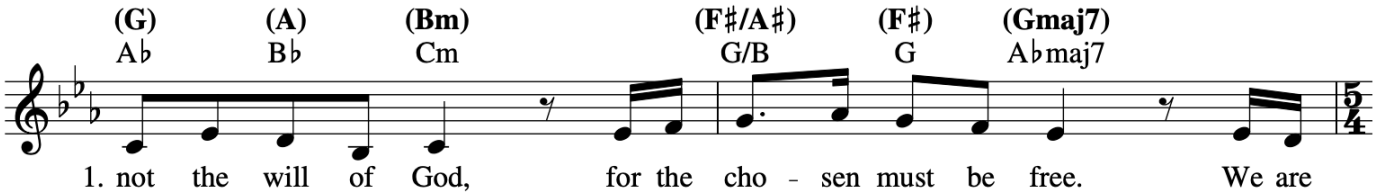
(G) (A) (Bm) (F♯/A♯) (F♯) (Gmaj7)
A♭ B♭ Cm G/B G A♭maj7
1. not the will of God, for the cho - sen must be free. We are

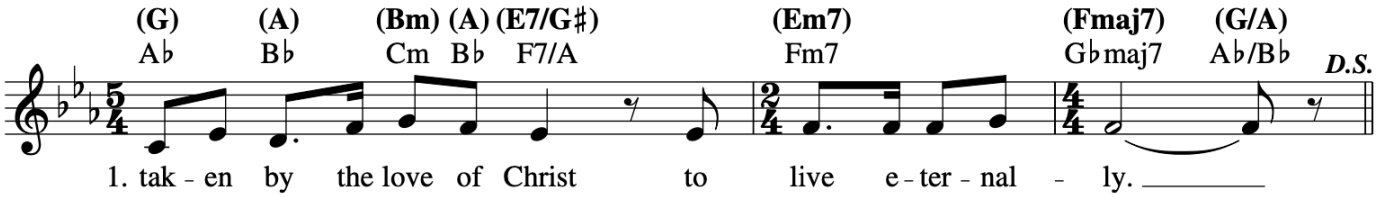
(G) (A) (Bm) (A) (E7/G♯) (Em7) (Fmaj7) (G/A)
A♭ B♭ Cm B♭ F7/A Fm7 G♭maj7 A♭/B♭
D.S.
1. tak - en by the love of Christ to live e - ter - nal - ly.

VERSE 2

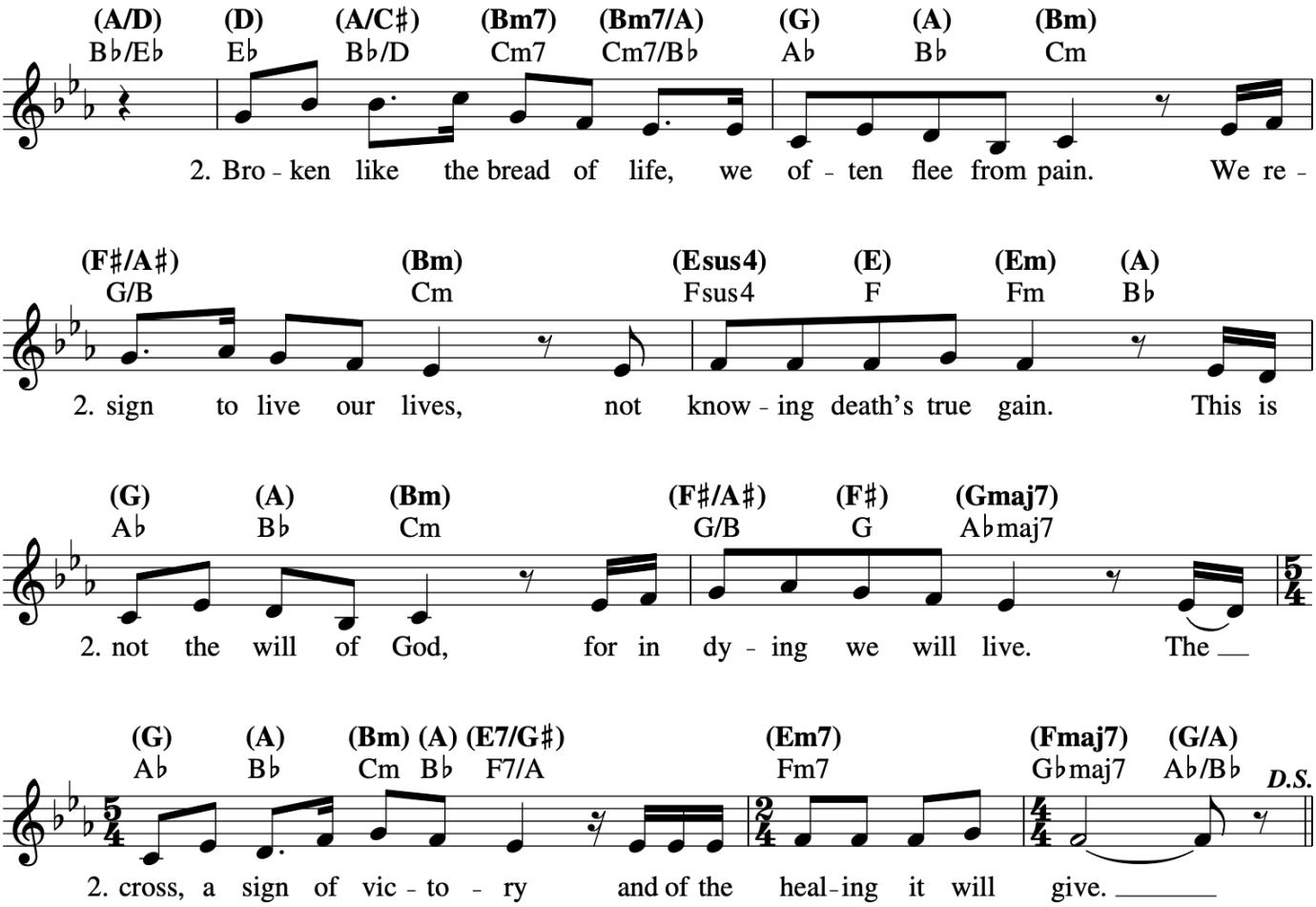

BRIDGE

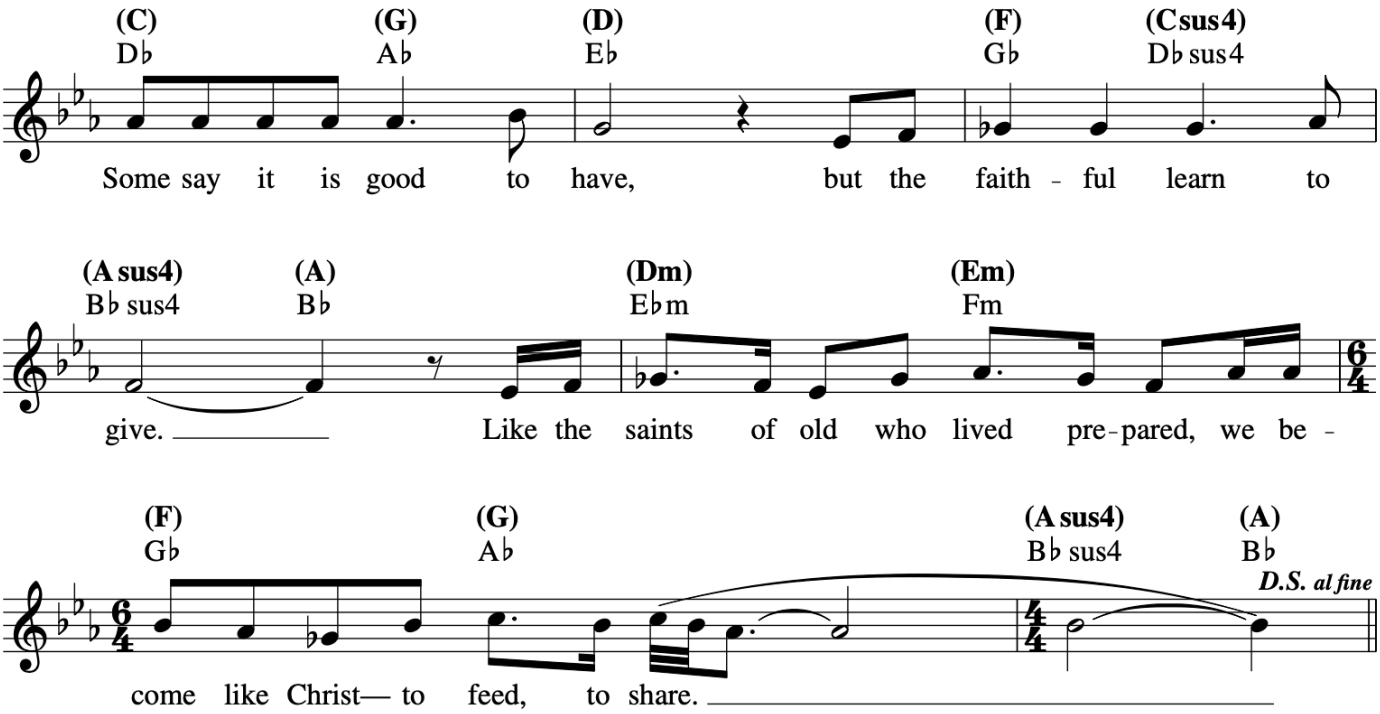

Recessional

Your Grace Is Enough

VERSES (♩ = *ca. 116*)

G G/B C

1. Great is your faith - ful - ness, O God;
2. Great is your love and jus - tice, God of Ja - cob;

Em G/D C

1. you wres - tle with the sin - ner's rest - less heart.
2. you use the weak to lead the strong.

G G/B C

1. You lead us by still wa - ters in - to mer - cy,
2. You lead us in the song of your sal - va - tion,

Em G/B C

1. and noth - ing can keep us a - part.
2. and all your peo - ple sing a - long.

Am G/B Cmaj7 D

1, 2. So re - mem - ber your peo - ple, re - mem - ber your chil - dren, re -

Em D G/B C

1, 2. mem - ber your prom - ise, O God.

REFRAIN

G D Em7 C

Your grace is e - nough, your grace is e - nough, your

G D C 1 *D.C.* **to Verse 2**

grace is e - nough for me.

Final G Dsus4 Em7 C G

(Kbd)

Text and music: Matt Maher, b. 1974, © 2003, 2008, Thankyou Music (PRS) (administered worldwide at CapitolCMGPublishing.com excluding Europe which is administered by Kingswaysongs) and Matt Maher. Published by Spirit & Song®, a division of OCP. All rights reserved.

Edition #30129346