The Lord is my Light and my Salvation

(Psalm 27: 1, 7-8, 8-9, 13-14)

(Psalm 27 - for the 2nd Sun. of Lent, Year C)

Francesca LaRosa

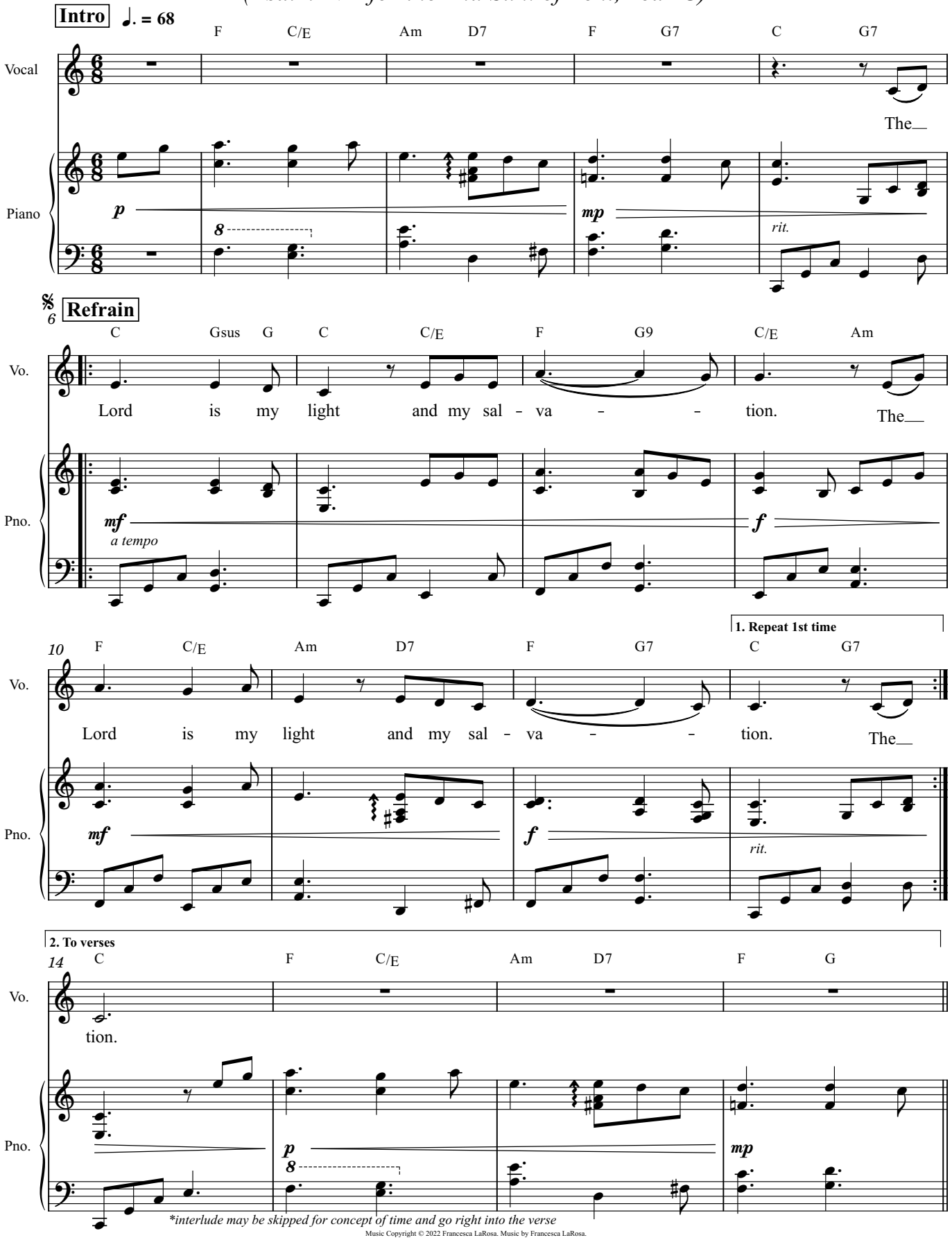

*interlude may be skipped for concept of time and go right into the verse

Music Copyright © 2022 Francesca LaRosa. Music by Francesca LaRosa.

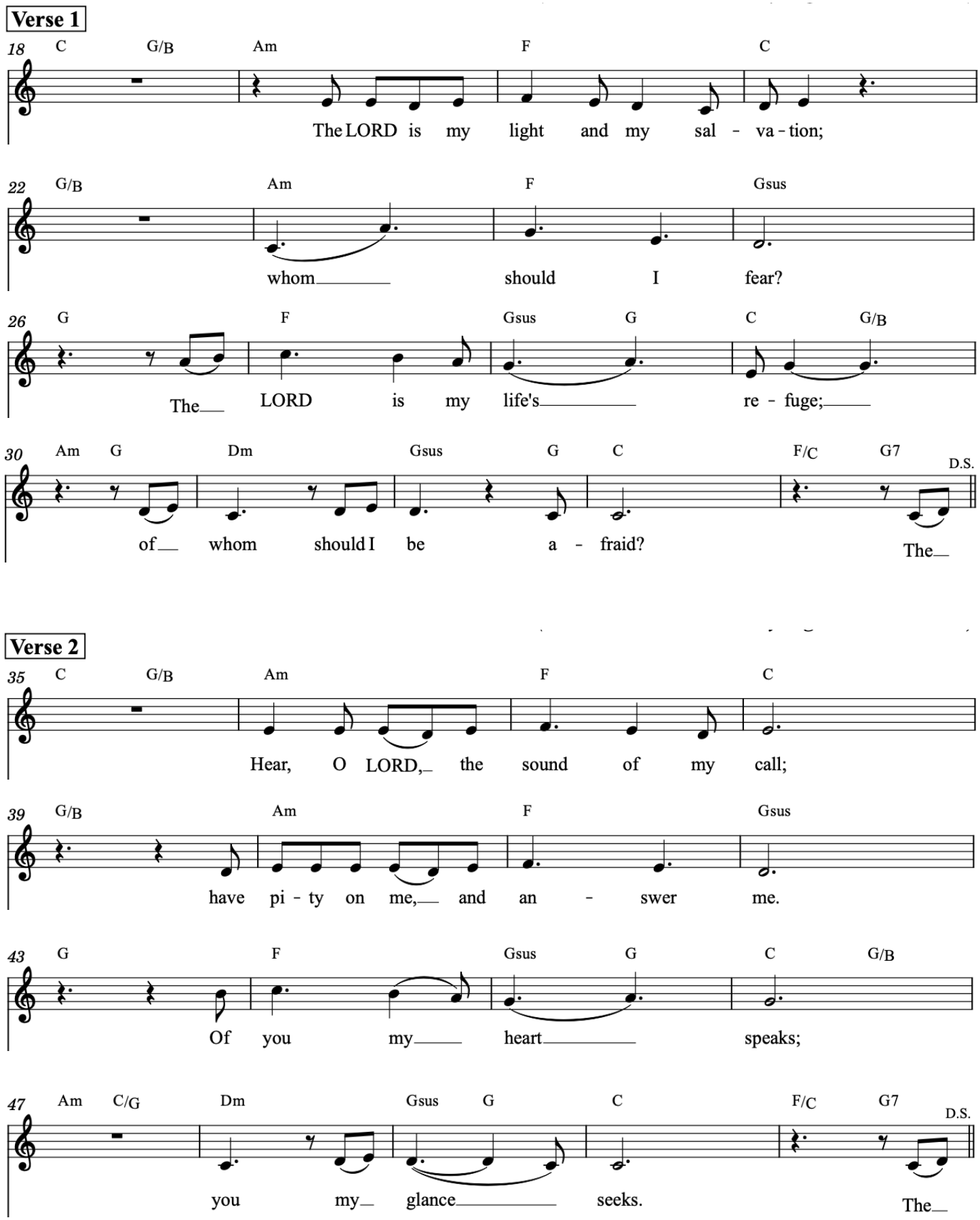
Verse 1
18 C G/B Am F C
The LORD is my light and my sal - va - tion;
22 G/B Am F Gsus
whom should I fear?
26 G F Gsus G C G/B
The LORD is my life's re - fuge;
30 Am G Dm Gsus G C F/C G7 D.S.
of whom should I be a - fraid? The
Verse 2
35 C G/B Am F C
Hear, O LORD, the sound of my call;
39 G/B Am F Gsus
have pi - ty on me, and an - swer me.
43 G F Gsus G C G/B
Of you my heart speaks;
47 Am C/G Dm Gsus G C F/C G7 D.S.
you my glance seeks. The

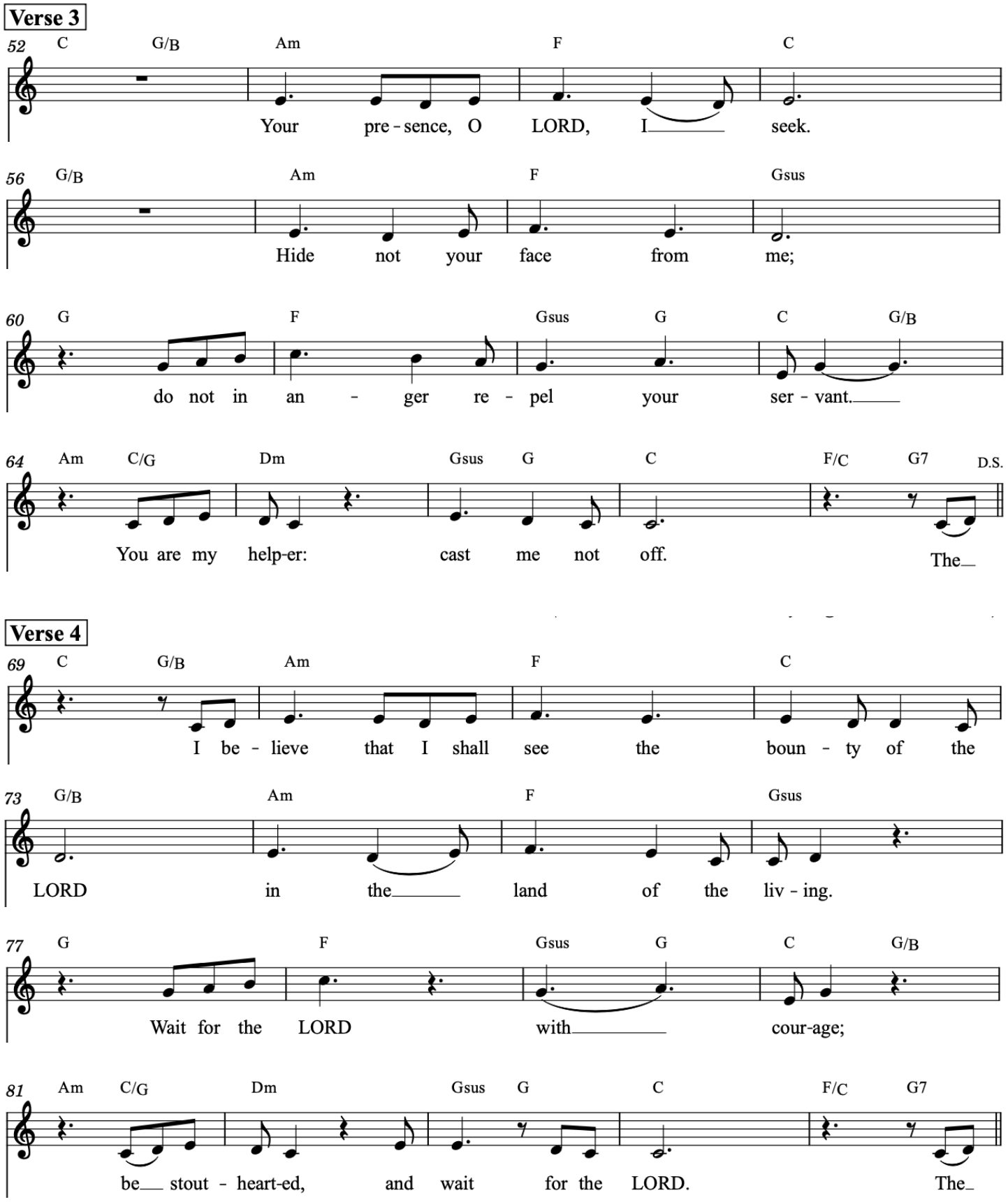
Verse 3
52 C G/B Am F C
Your pre - sence, O LORD, I seek.
56 G/B Am F Gsus
Hide not your face from me;
60 G F Gsus G C G/B
do not in an - ger re - pel your ser - vant.
64 Am C/G Dm Gsus G C F/C G7 D.S.
You are my help-er: cast me not off. The
Verse 4
69 C G/B Am F C
I be - lieve that I shall see the boun - ty of the
73 G/B Am F Gsus
LORD in the land of the liv - ing.
77 G F Gsus G C G/B
Wait for the LORD with cour-age;
81 Am C/G Dm Gsus G C F/C G7
be stout - heart-ed, and wait for the LORD. The