Be With Me, Lord, When I Am In Trouble

Francesca LaRosa

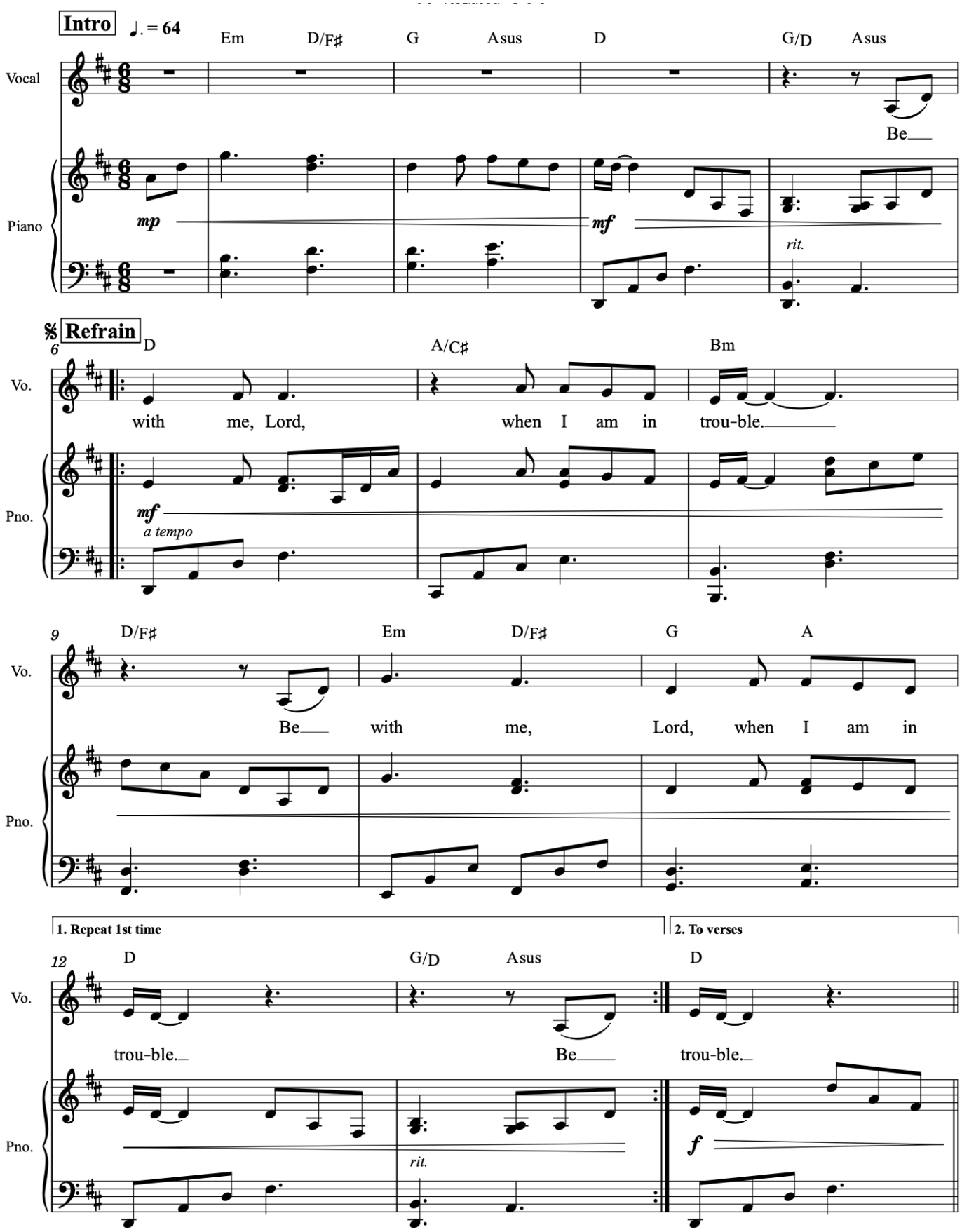

Be With Me, Lord, When I Am In Trouble

Francesca LaRosa

Verse 1

15 G/D A D G/D D A/C♯

You who dwell in the shel - ter of the Most High,

20 Bm Em Asus A

who a - bide in the sha - dow of the Al - might - y,

24 G D/F♯ A F♯/A♯ Bm D/A

say to the LORD, "My re - fuge and for - tress, my

28 Em A7 D G/D Asus D.S.

God in whom I trust." Be

Verse 2

32 G/D A D G/D D A/C♯

No e - vil shall be - fall you,

37 Bm Em Asus A

nor shall af - flic - tion come near your tent,

41 G D/F♯ A F♯/A♯ Bm D/A

For to his an - gels he has gi - ven com - mand a - bout you, that they

45 Em G Asus A D.S.

guard you in all your ways. Be

Be With Me, Lord, When I Am In Trouble

Francesca LaRosa

Verse 3

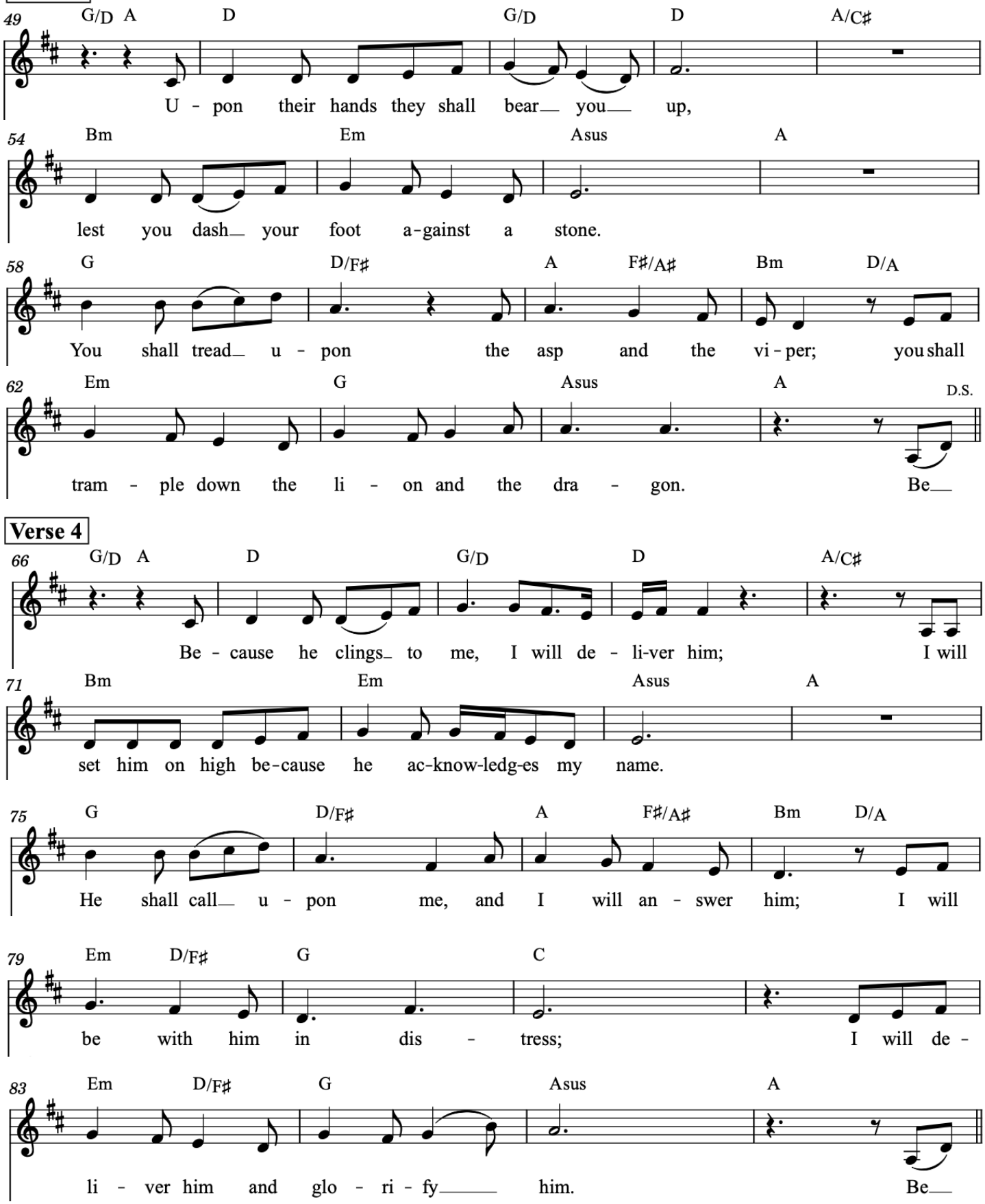

Verse 4