Entrance Antiphon

Joelle

1st Sunday of Lent
Let Us All Rejoice

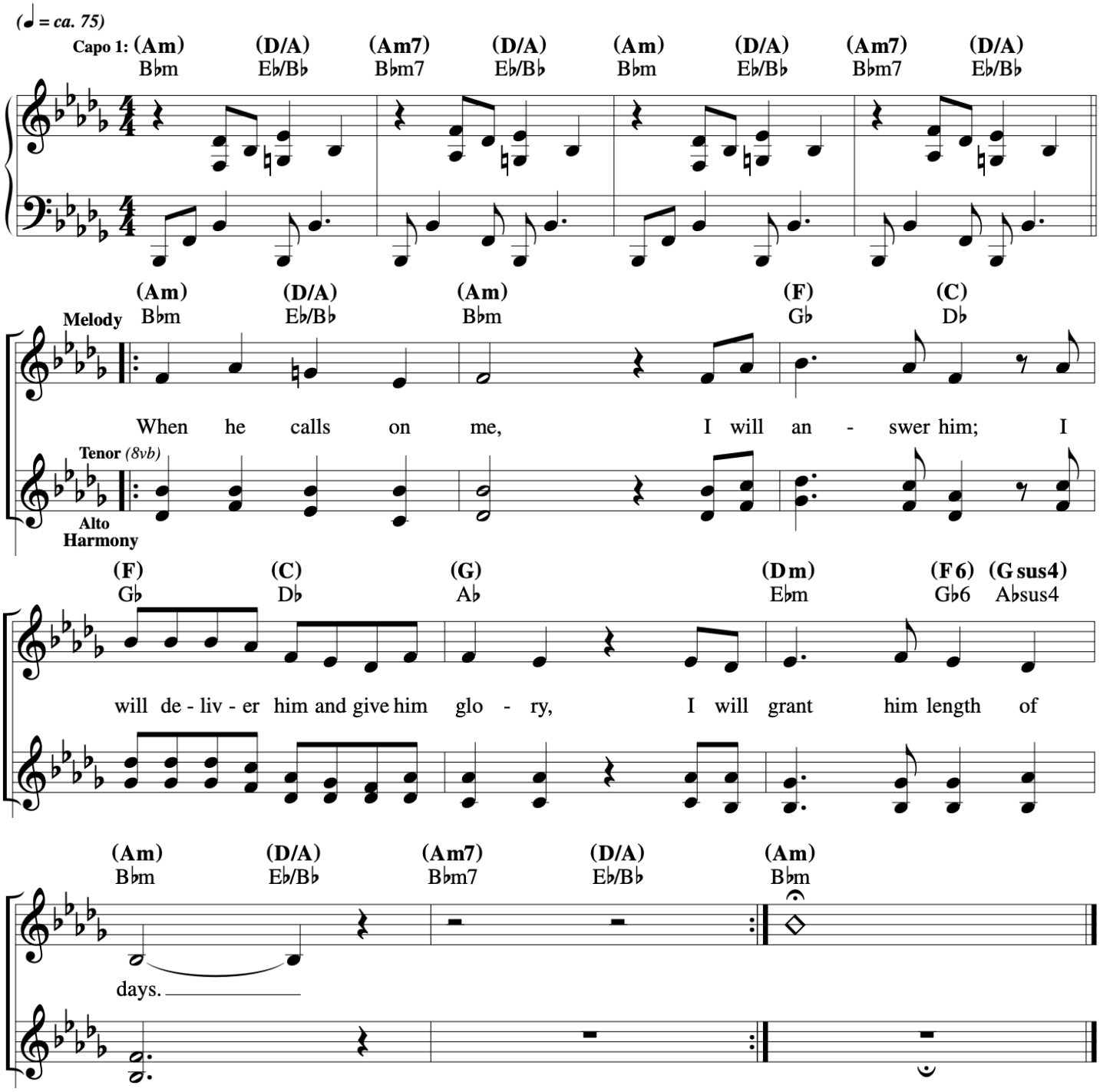

Be With Me, Lord, When I Am In Trouble

Francesca LaRosa

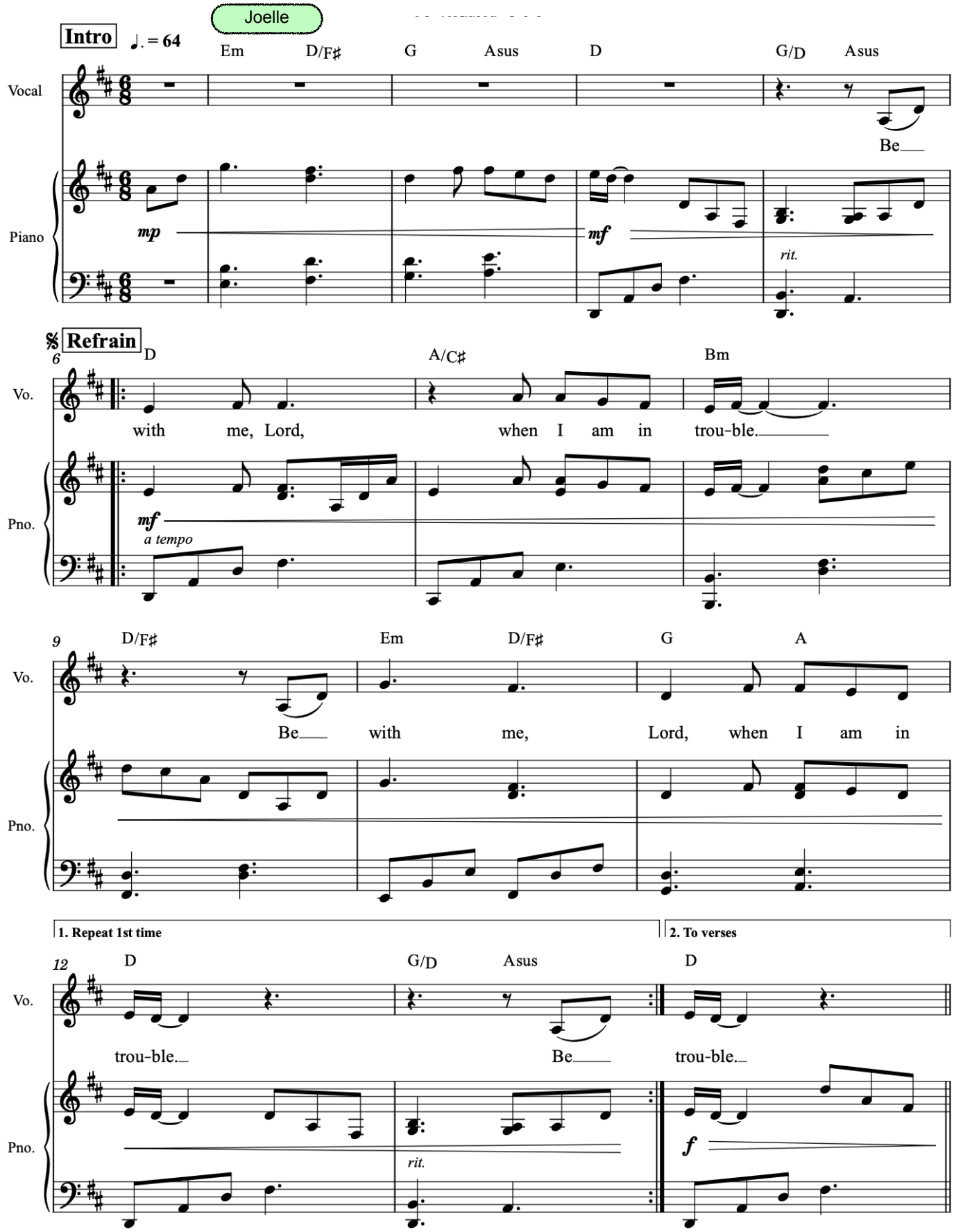

Be With Me, Lord, When I Am In Trouble

Francesca LaRosa

Verse 1

15 G/D A D G/D D A/C♯

You who dwell in the shel - ter of the Most High,

20 Bm Em Asus A

who a - bide in the sha - dow of the Al - might - y,

24 G D/F♯ A F♯/A♯ Bm D/A

say to the LORD, "My re - fuge and for - tress, my

28 Em A7 D G/D Asus D.S.

God in whom I trust." Be

Verse 2

32 G/D A D G/D D A/C♯

No e - vil shall be - fall you,

37 Bm Em Asus A

nor shall af - flic - tion come near your tent,

41 G D/F♯ A F♯/A♯ Bm D/A

For to his an - gels he has gi - ven com - mand a - bout you, that they

45 Em G Asus A D.S.

guard you in all your ways. Be

Be With Me, Lord, When I Am In Trouble

Francesca LaRosa

Verse 3

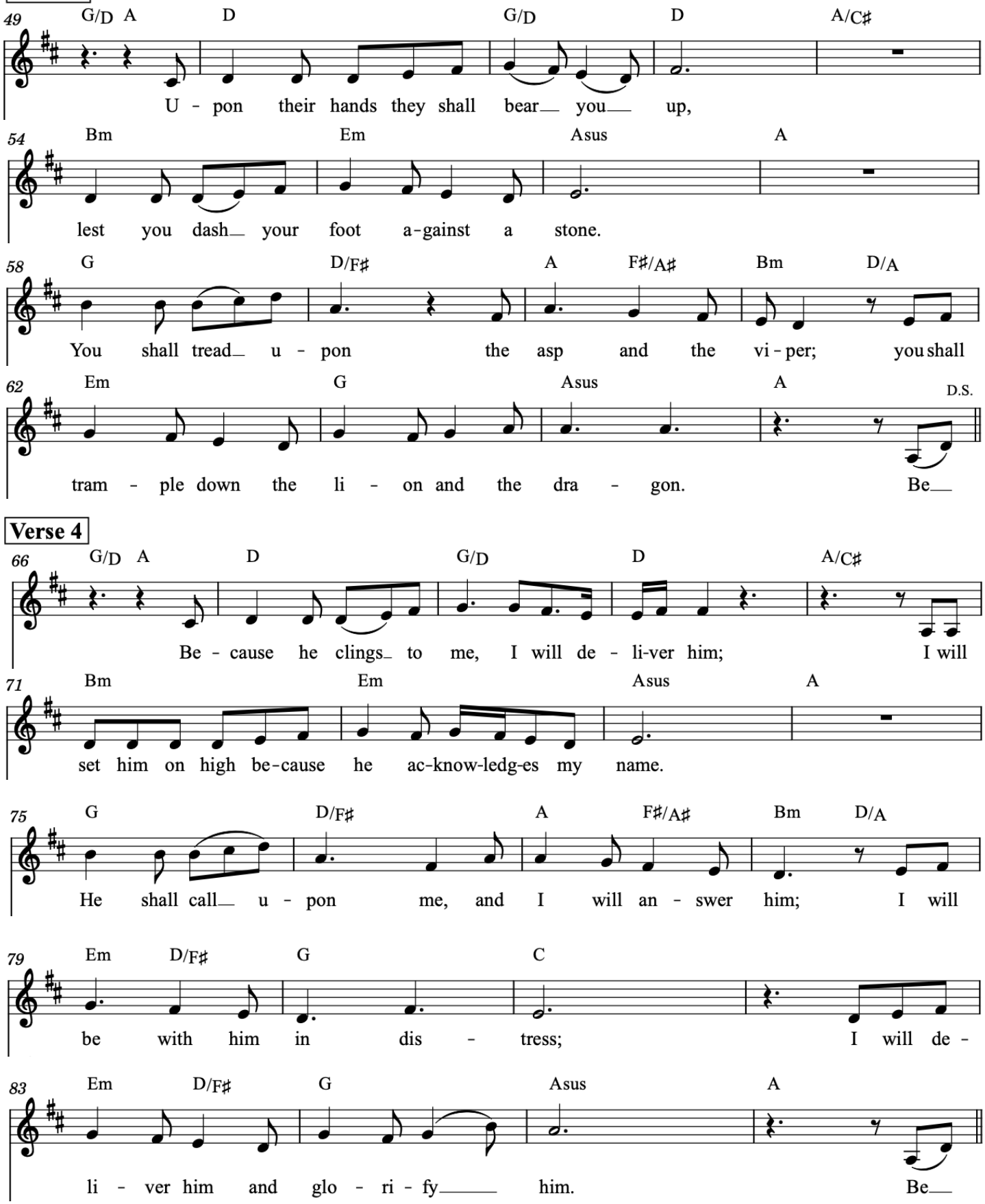

Verse 4

Gospel Acclamation

Joelle

1st Sunday of Lent
Let Us All Rejoice

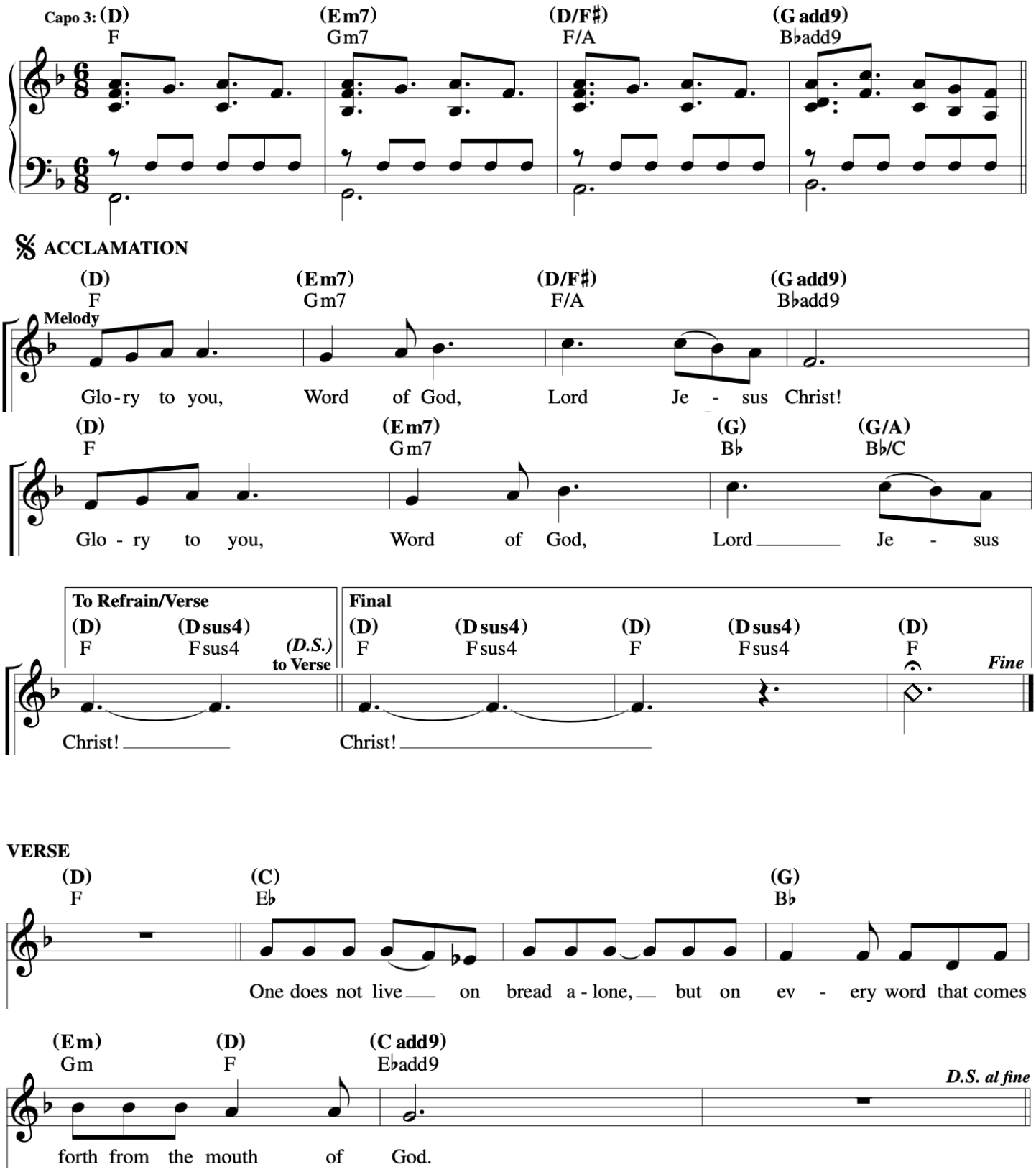

All

Into the Desert

Curtis Stephan and Sarah Hart
Acc. by Rick Modlin

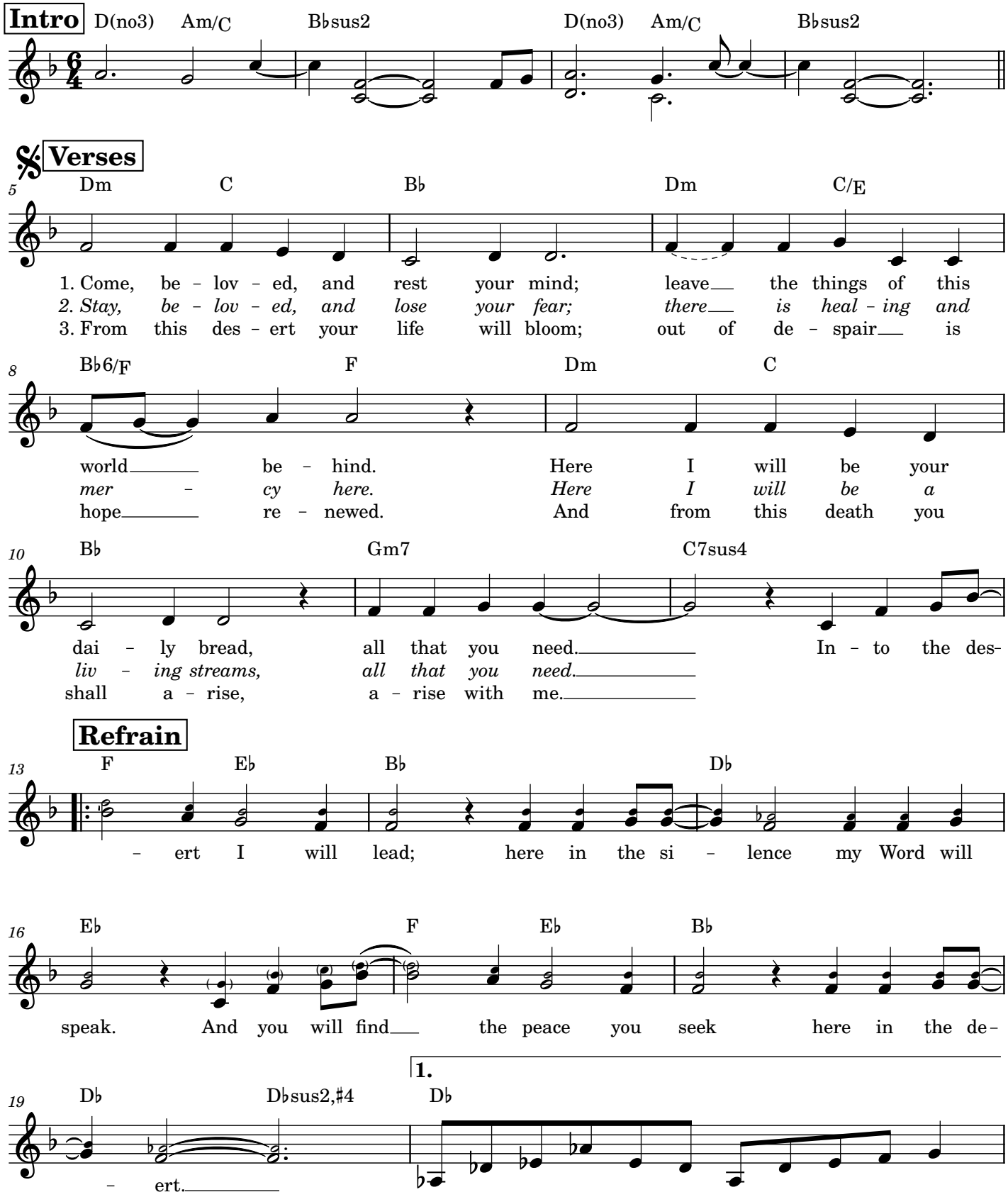

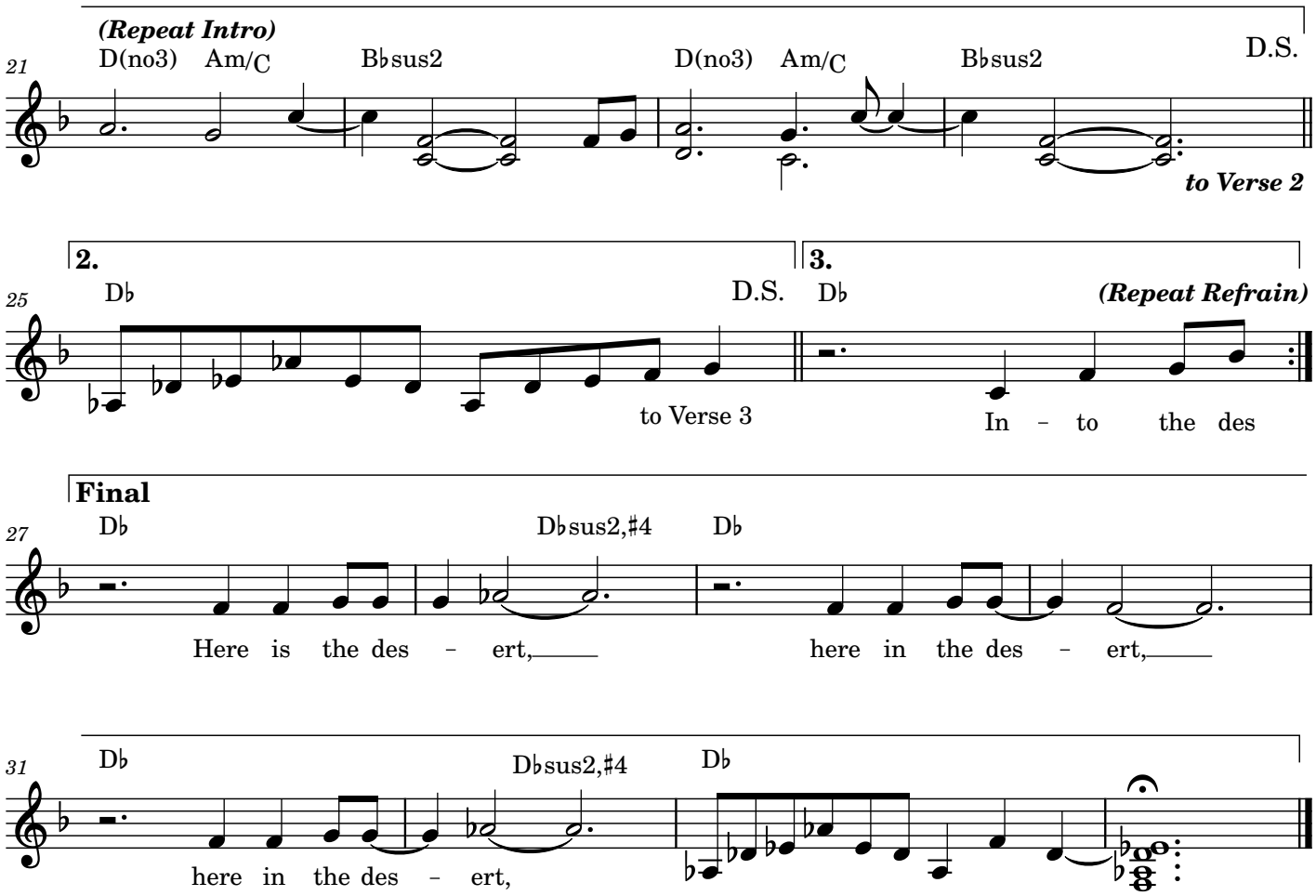
(Repeat Intro)
21
D(no3)
Am/C
B♭sus2
D(no3)
Am/C
B♭sus2
D.S.
to Verse 2
2.
25
D♭
D.S.
to Verse 3
3.
D♭
(Repeat Refrain)
In - to the des
Final
27
D♭
D♭sus2,♯4
D♭
Here is the des - ert,
here in the des - ert,
31
D♭
D♭sus2,♯4
D♭
here in the des - ert,

Communion Antiphon 2

Joelle

1st Sunday of Lent
Let Us All Rejoice

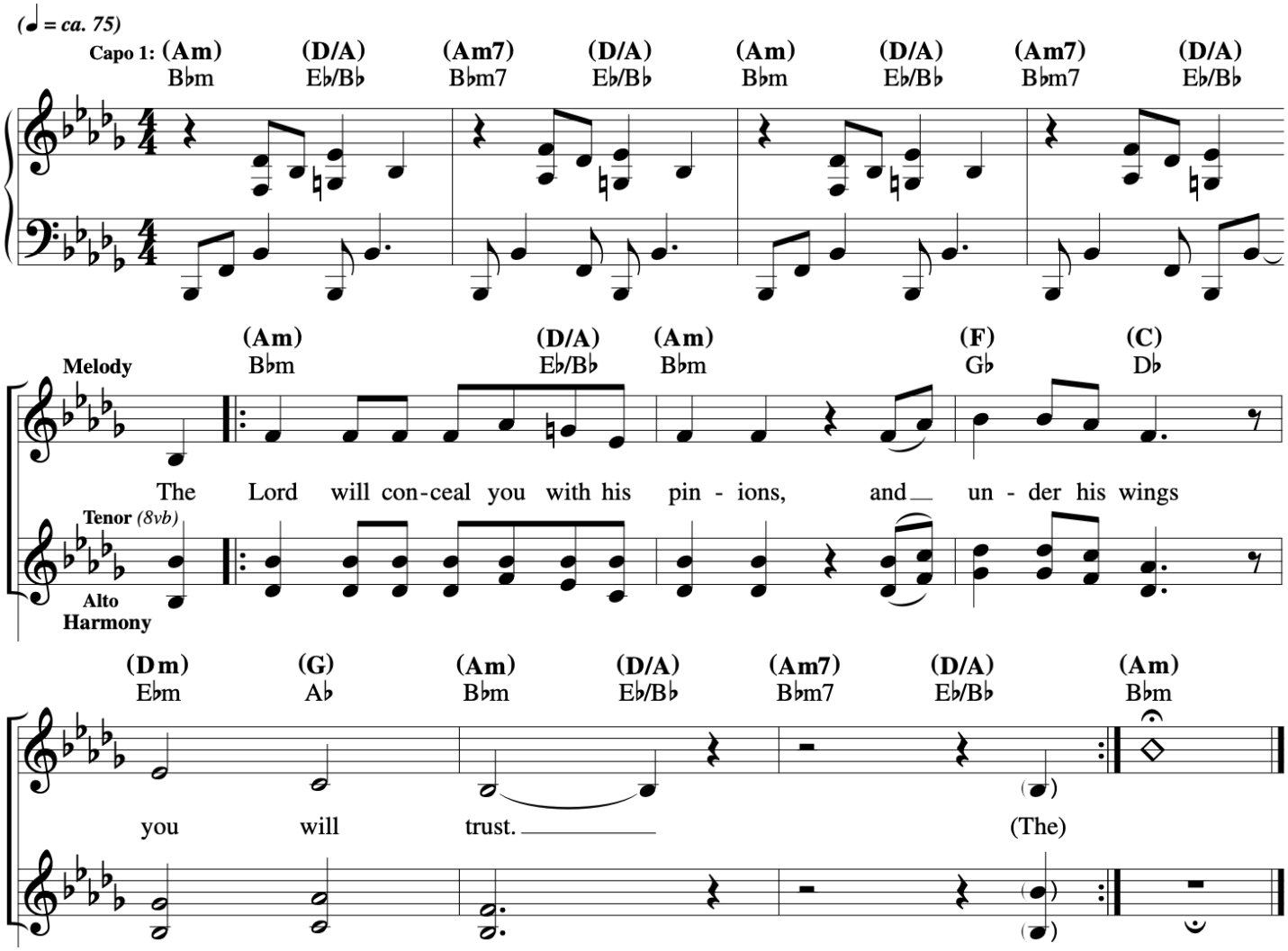

All

HOSEA

VERSES *Gently, with movement*

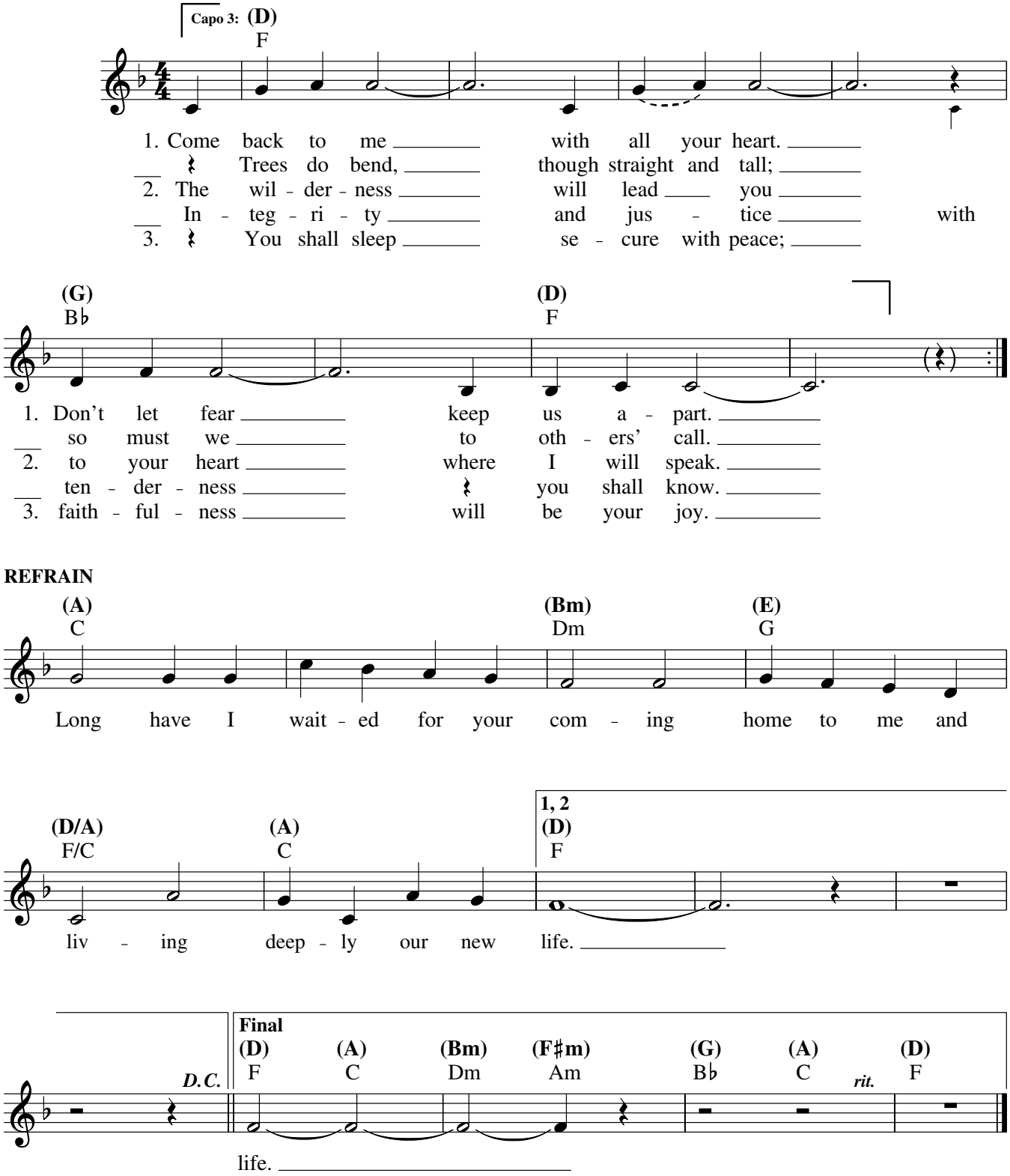

Text: Based on Hosea; Weston Priory, Gregory Norbet, OSB, b. 1940.
Music: Weston Priory, Gregory Norbet, OSB.
Text and music © 1972, The Benedictine Foundation of the State of Vermont, Inc. All rights reserved. Used with permission.

22214-Z2
Edition #90879

Be Still And Know That I Am God

Tom Booth, Sarah Hart,and Carl Herrgesell

INTRO *(𝅗𝅥 = ca. 62)*

*Capo 1: (D) (A/C♯) (Bm7) (D/A) (G) (D/F♯) (Em7) (Asus4) (A)
E♭ B♭/D Cm7 E♭/B♭ A♭ E♭/G Fm7 B♭sus4 B♭

(S.I.)

𝄋 **REFRAIN** All

(D) E♭ (A/C♯) B♭/D (Bm7) Cm7 (F♯m7) Gm7

Be still and know that I am; be still and know that I am;

(G) A♭ (D/F♯) E♭/G (Em7) Fm7

1 (Asus4) (A) B♭sus4 B♭

2 (Asus4) (A) B♭sus4 B♭

to Verses/Bridge

be still and know that I am God.

VERSES 1, 2

(D) E♭ (A/C♯) B♭/D (Bm7) Cm7 (D/A) E♭/B♭

1. When the storms sur-round you, on - ly the rain has found you:
2. I am the voice in - side you, the love that al - ways finds you;

(G) A♭ (D/F♯) E♭/G (Em7) Fm7 (Asus4) B♭sus4 (A) B♭

1, 2. be still and know that I am God.

(D) E♭ (A/C♯) B♭/D (Bm7) Cm7 (D/A) E♭/B♭

1. When the dark is fall - ing, lis - ten and hear me call - ing:
2. I am the light to fol - low, my peace will still your sor - row;

Be Still And Know That I Am God

Tom Booth, Sarah Hart,and Carl Herrgesell

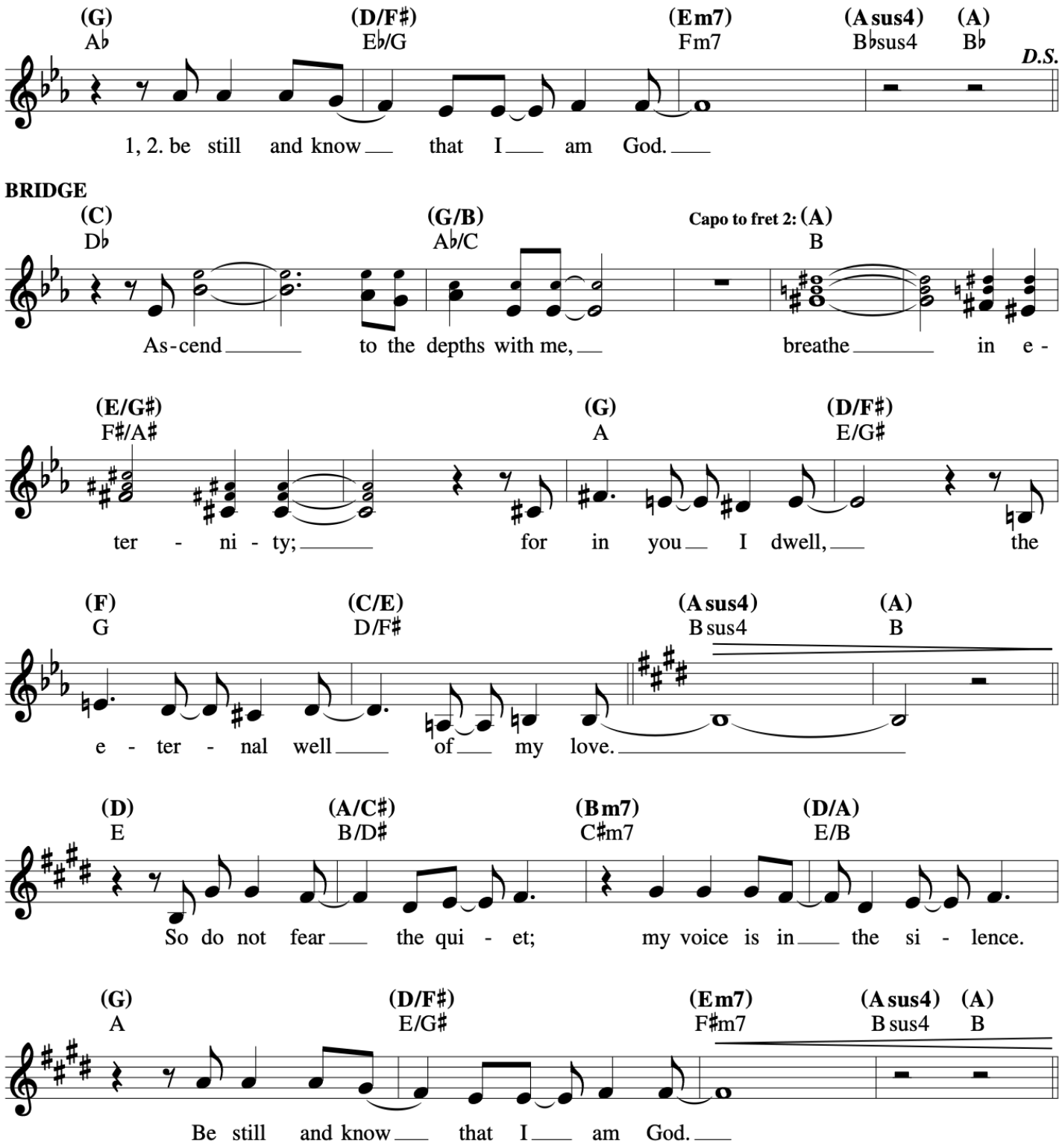

Lead Me, Lord

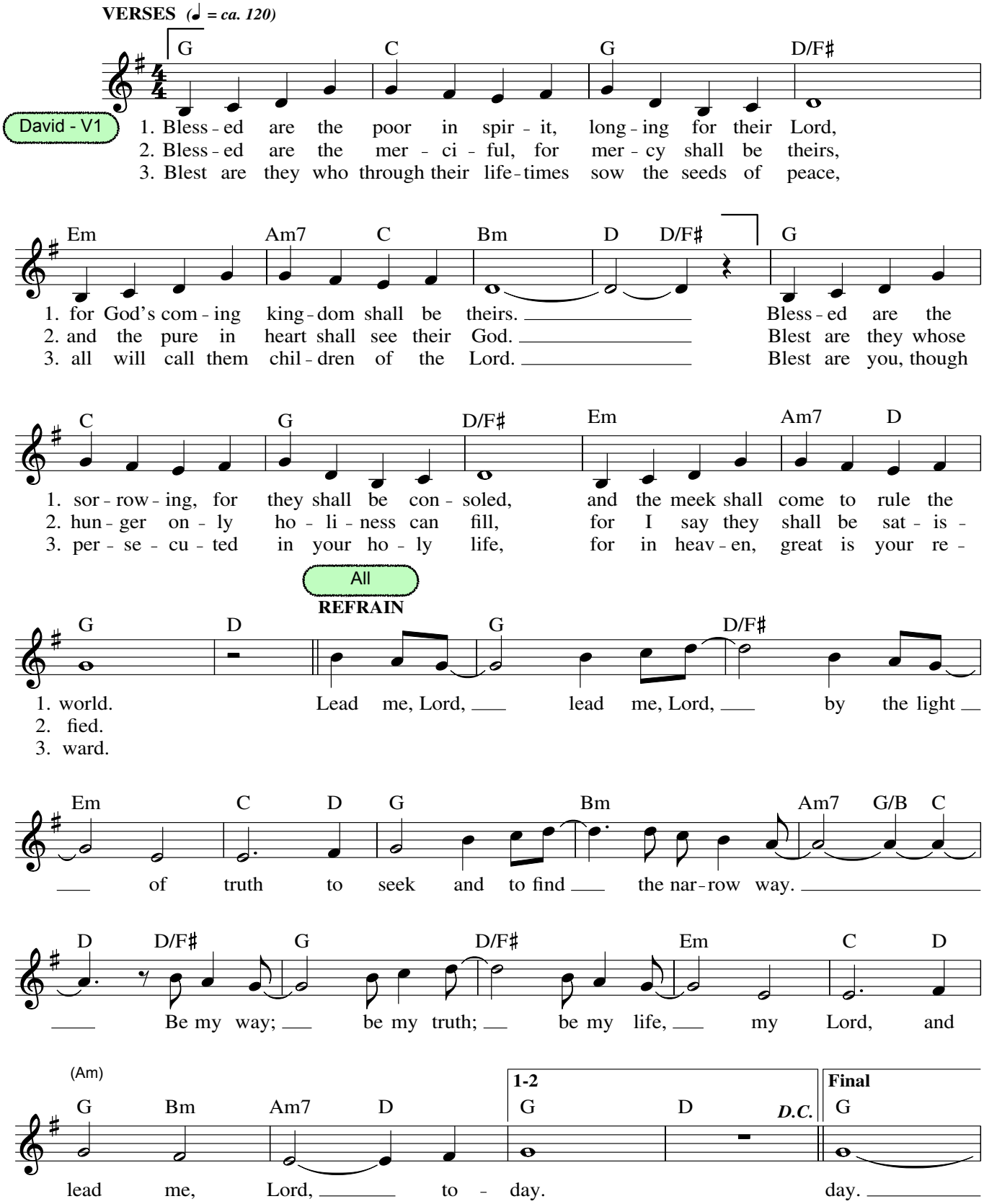

Text: Based on the Beatitudes; Matthew 5:3–12; 7:7, 13; John 14:6; John D. Becker, b. 1953.
Music: John D. Becker.
Text and music © 1987, John D. Becker. Published by OCP. All rights reserved.

22274-Z2
Edition #91086