Entrance Antiphon

201 – Our Lord Jesus Christ, King of the Universe

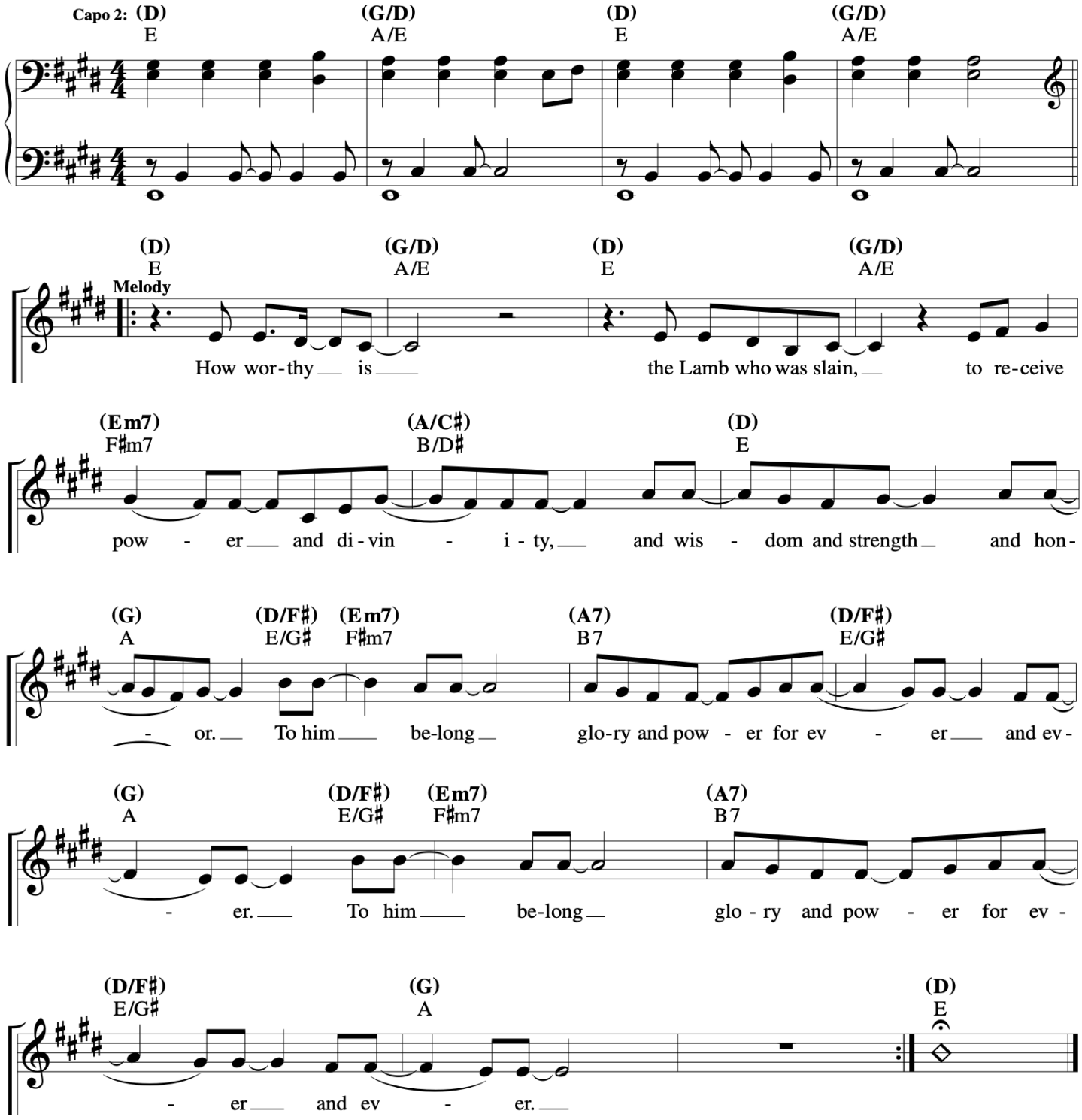

Music © 2020, Steve Angrisano, Sarah Hart, and Curtis Stephan

Psalm 122

Let Us Go Rejoicing to the House of the Lord

Francesca LaRosa

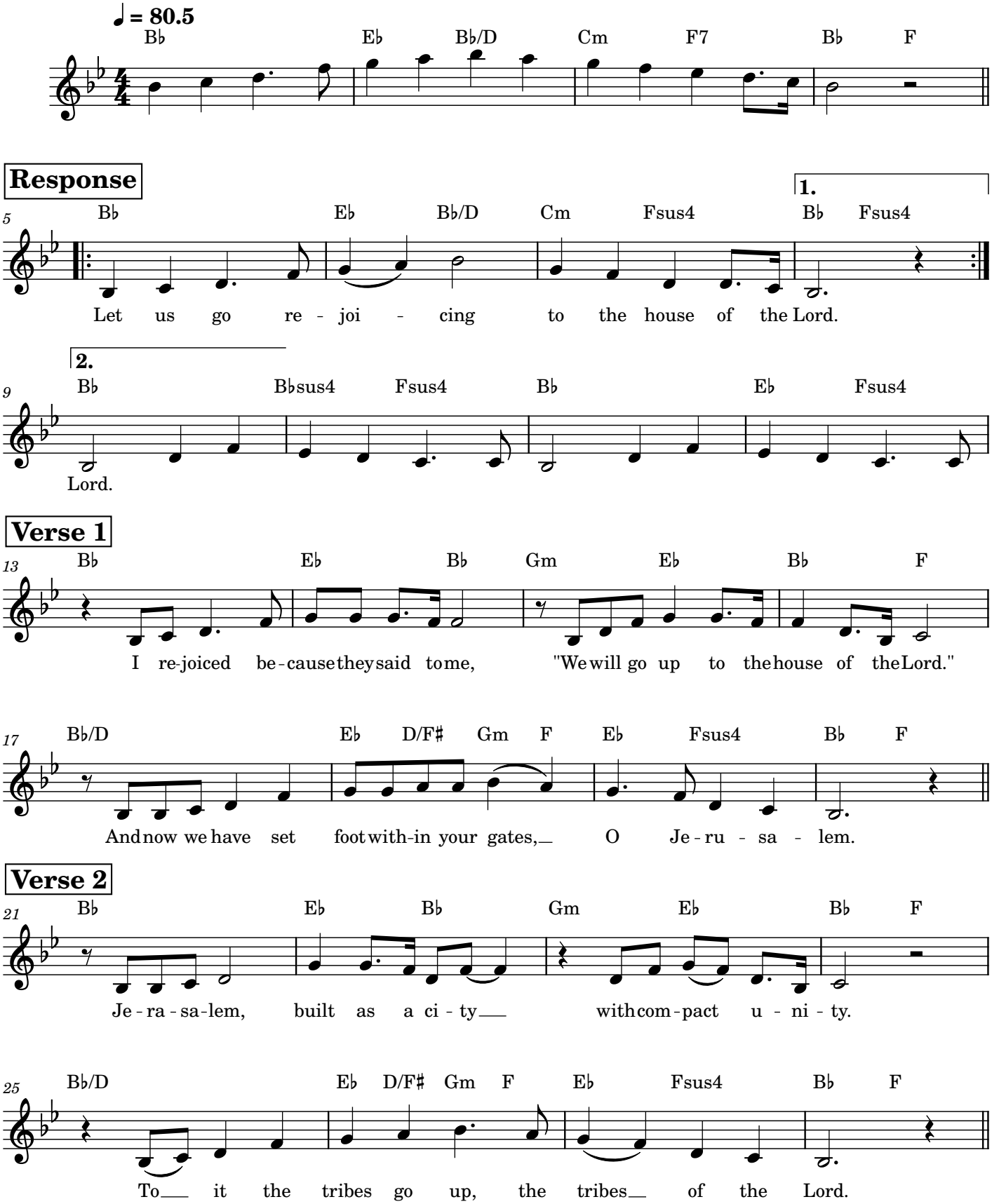

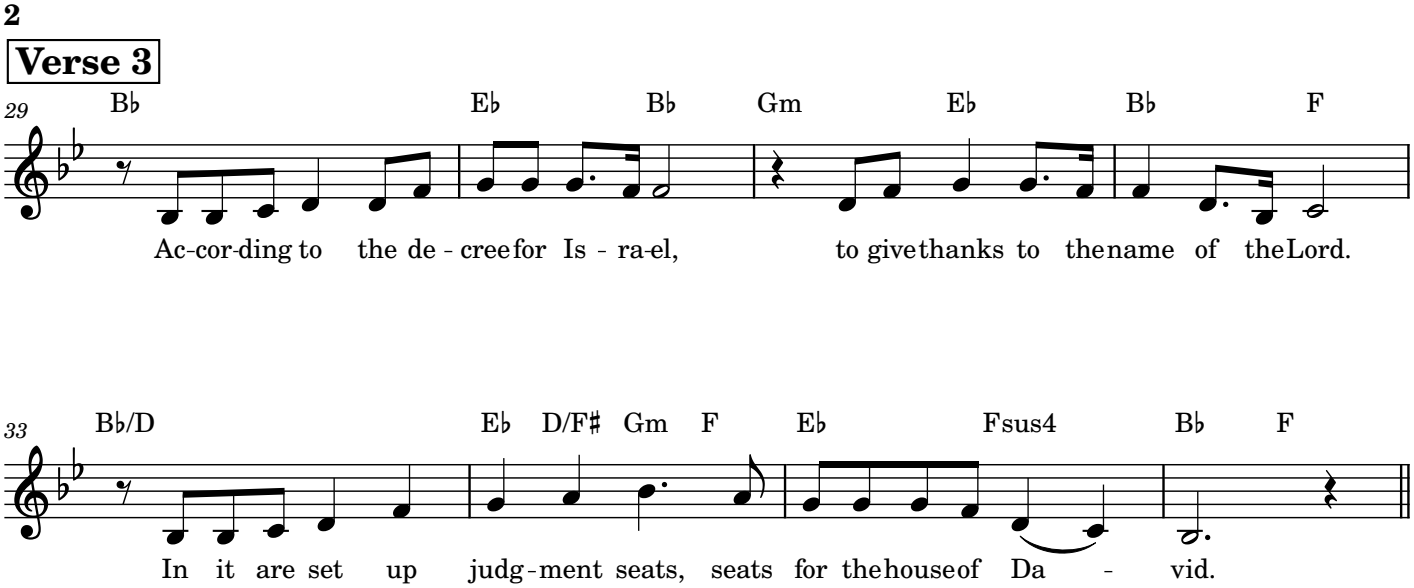
2
Verse 3
29
B♭ E♭ B♭ Gm E♭ B♭ F
Ac-cor-ding to the de - cree for Is - ra-el, to give thanks to the name of the Lord.
33
B♭/D E♭ D/F♯ Gm F E♭ Fsus4 B♭ F
In it are set up judg-ment seats, seats for the house of Da - vid.

Gospel Acclamation

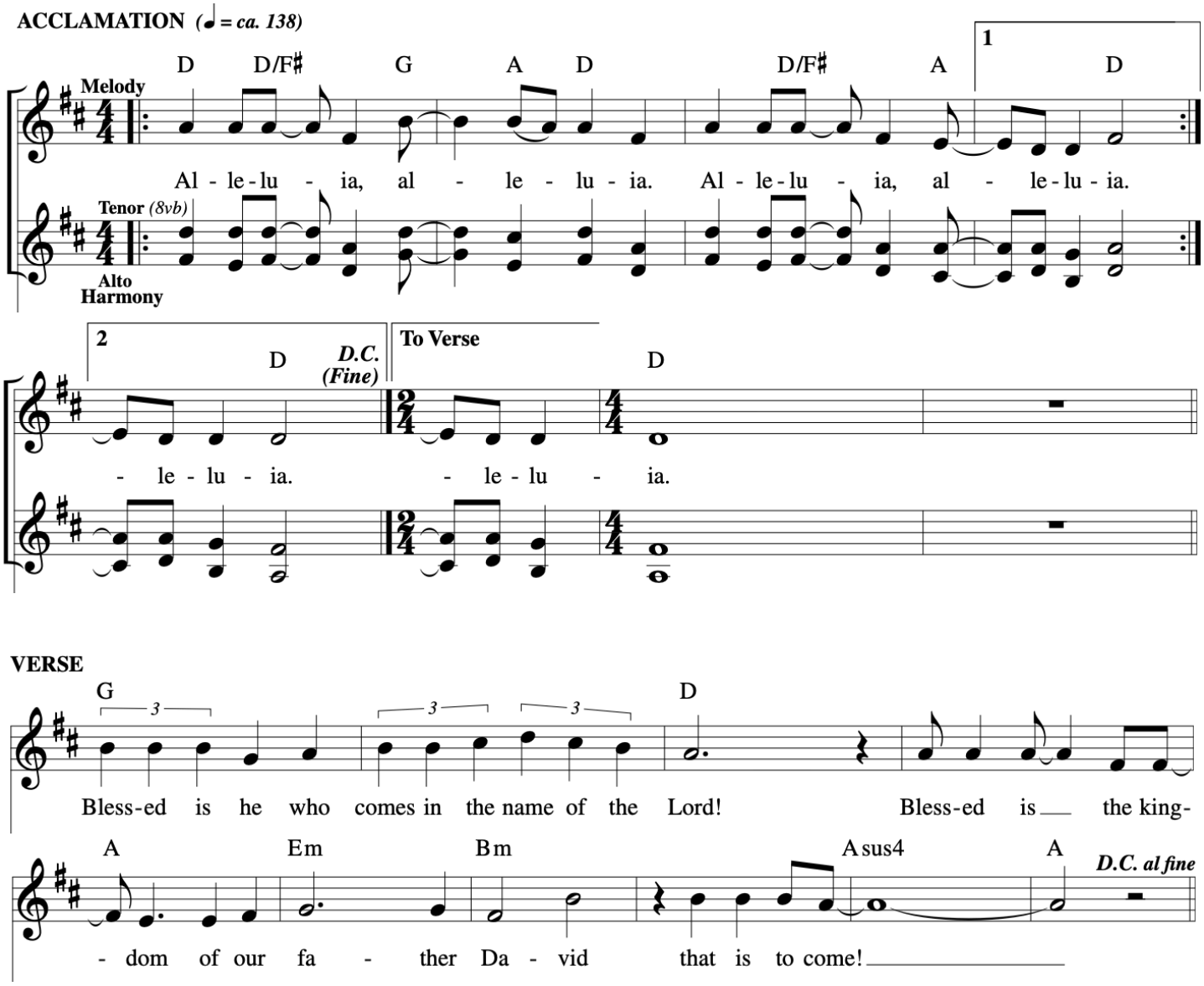

Jesus Christ Is Lord

SS2-327

Ken Canedo

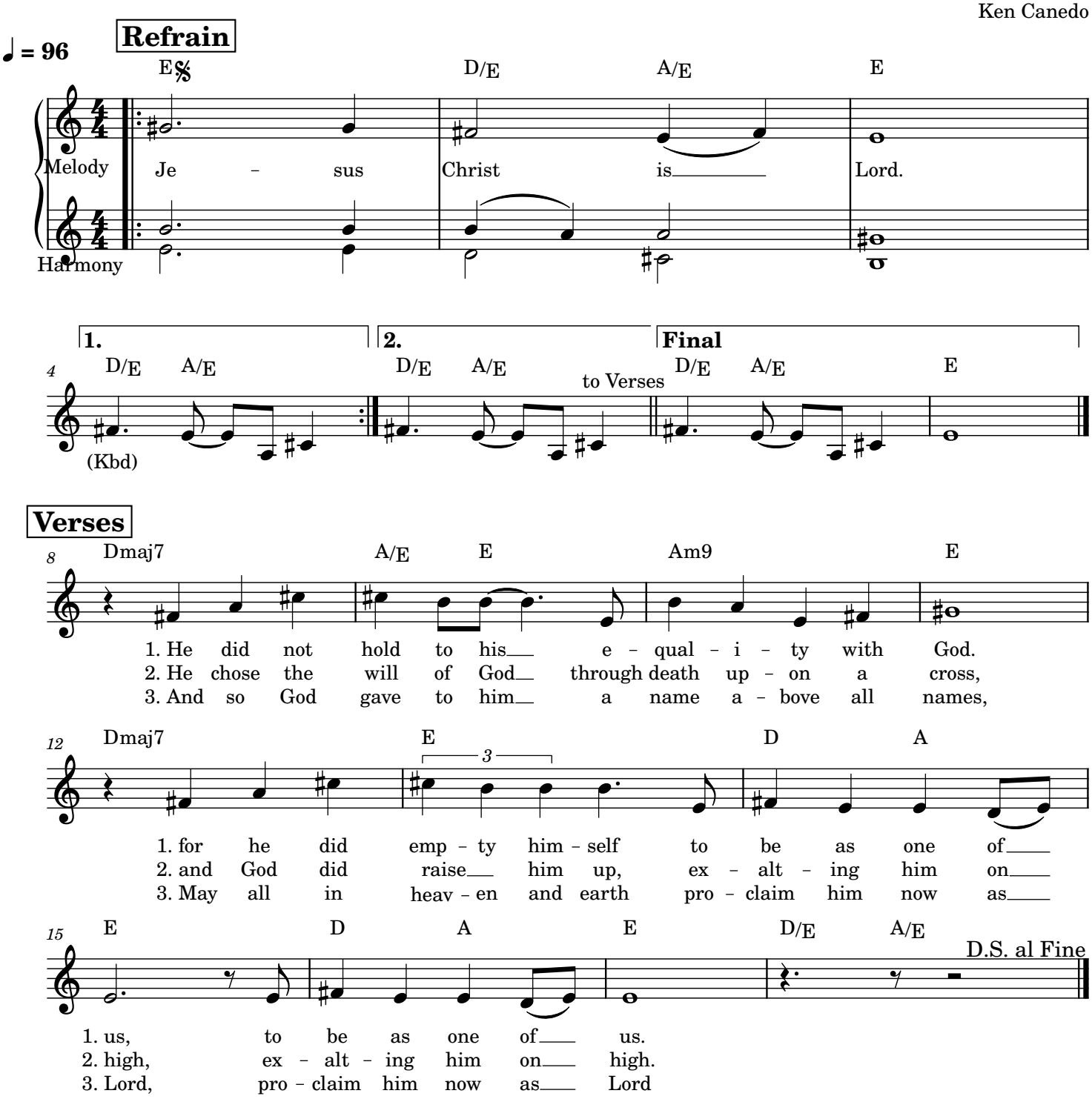

Communion Antiphon

202 – Our Lord Jesus Christ, King of the Universe

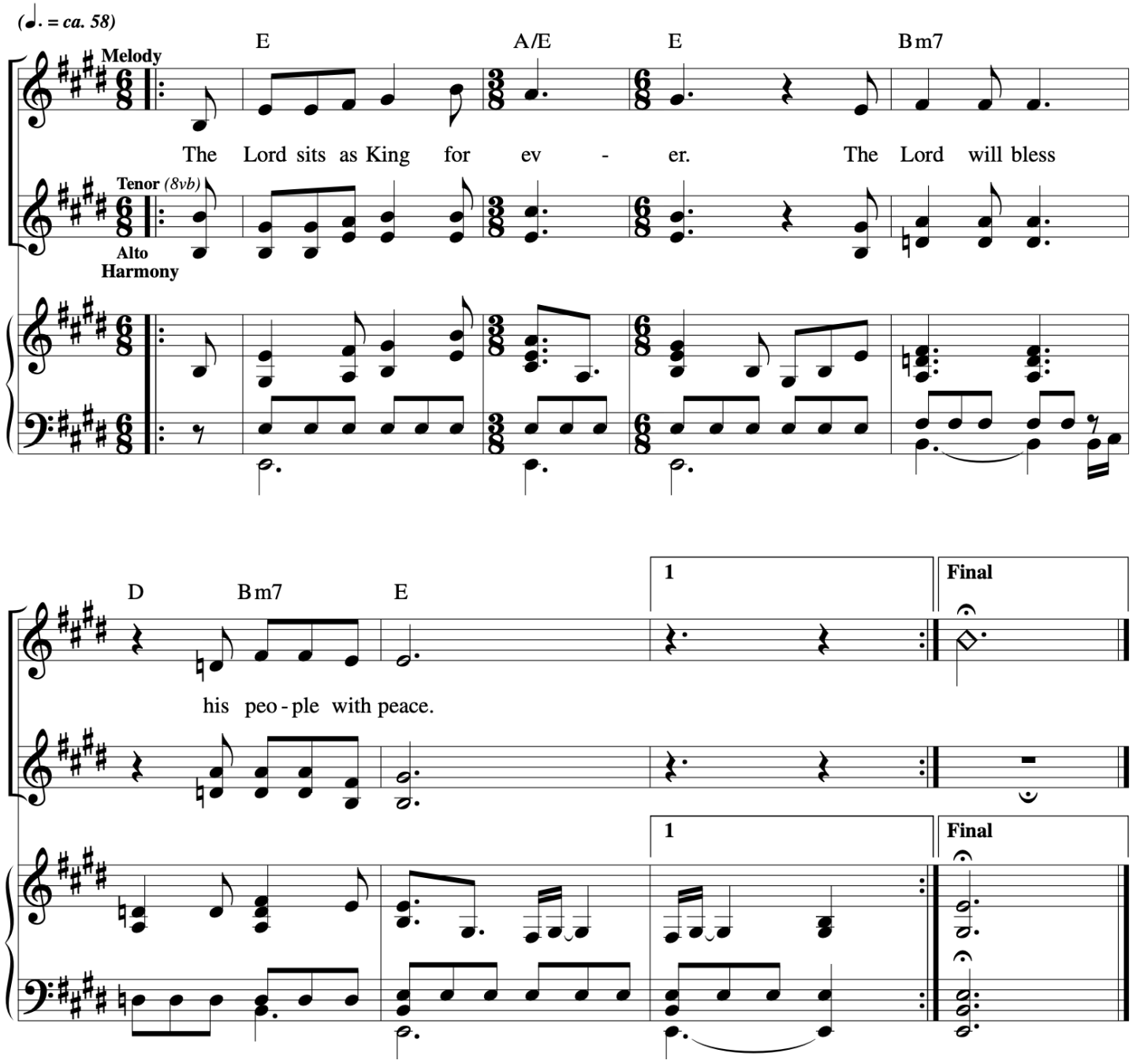

Music © 2020, Steve Angrisano, Sarah Hart, and Curtis Stephan

O Come To The Altar

Christopher Brown, Steven Furtick,
Wade Joye, and Mack Brock
Vocal arr. by Scott Soper

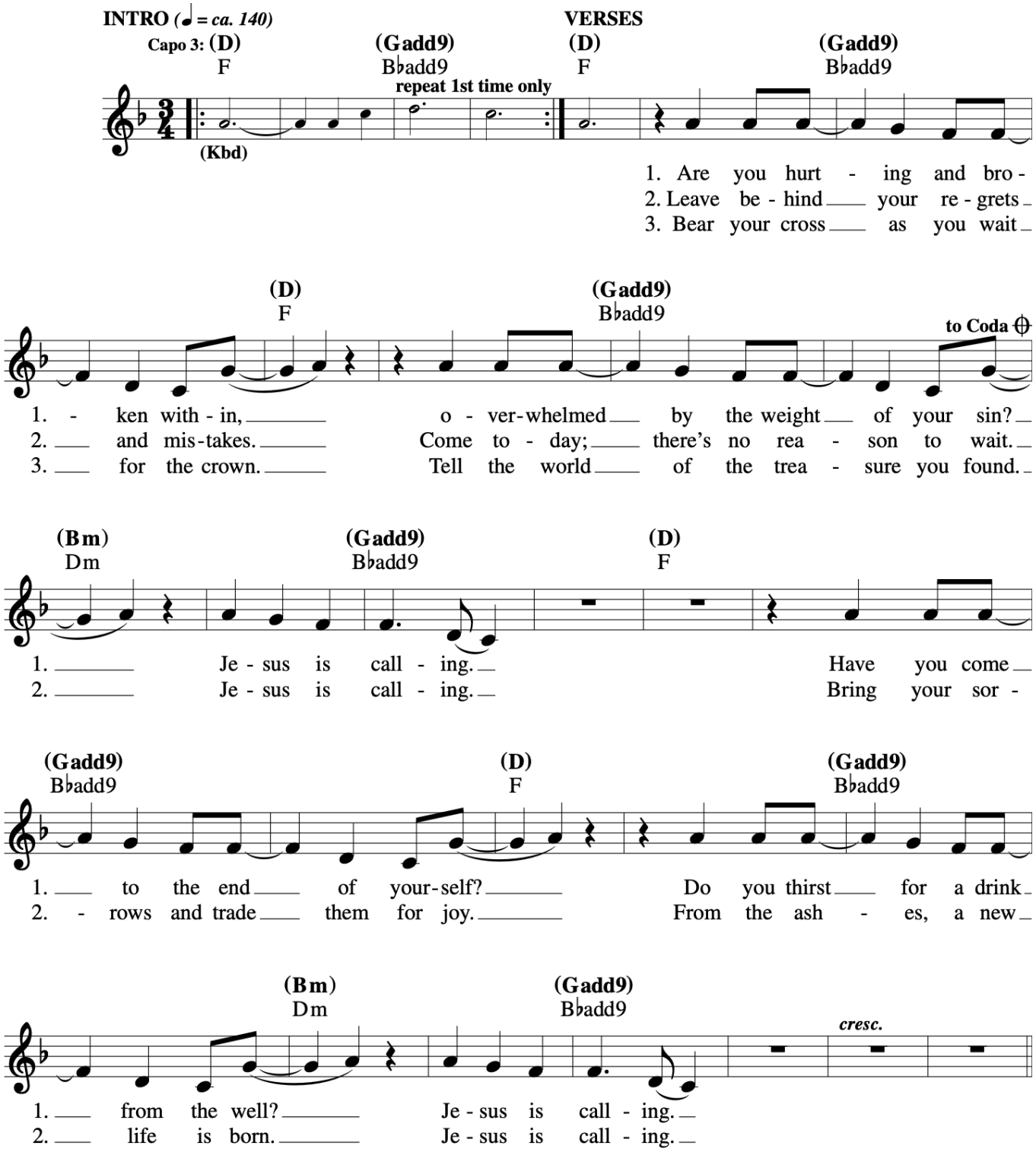

O Come To The Altar

Christopher Brown, Steven Furtick,
Wade Joye, and Mack Brock
Vocal arr. by Scott Soper

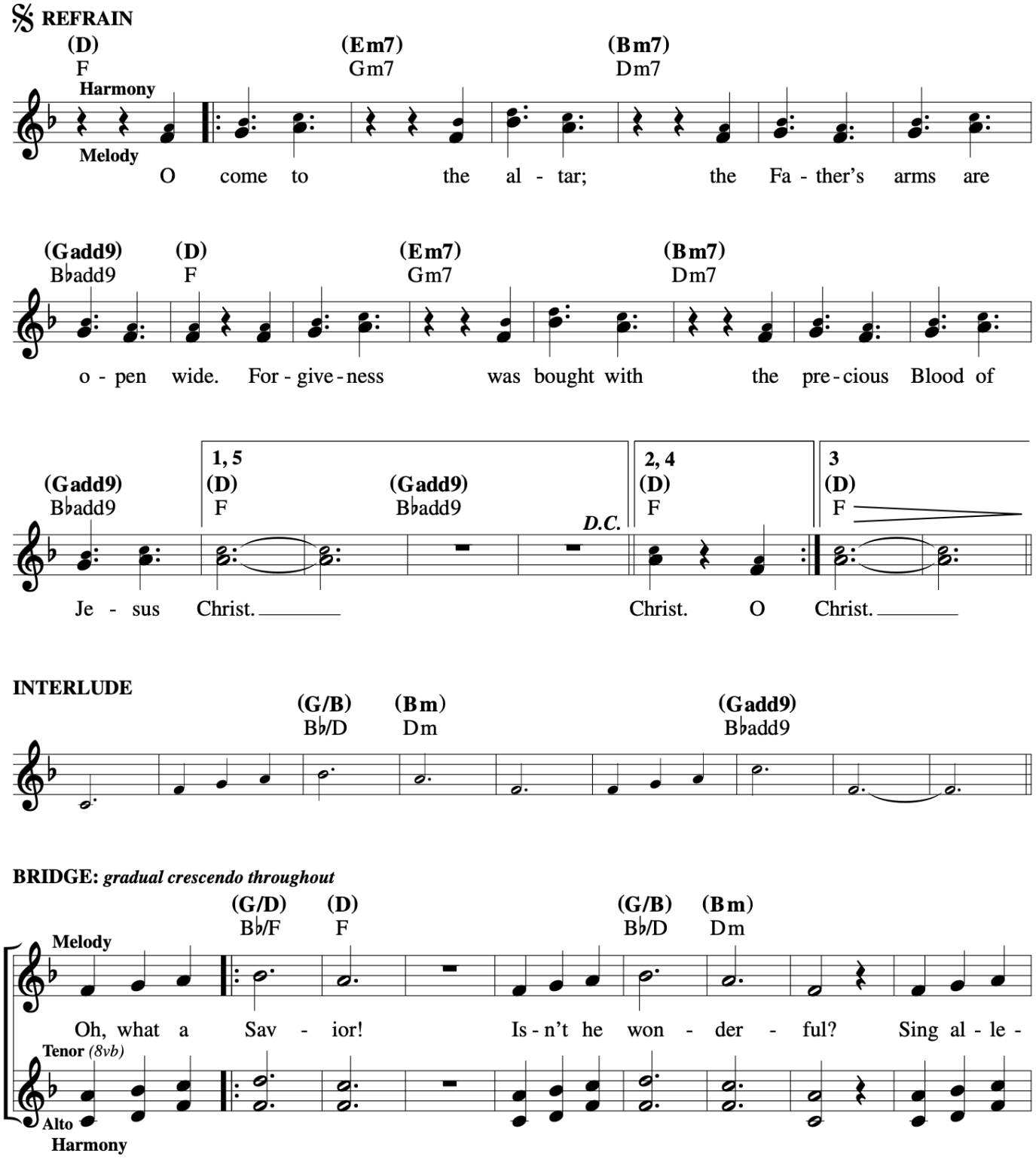

O Come To The Altar

Christopher Brown, Steven Furtick,
Wade Joye, and Mack Brock
Vocal arr. by Scott Soper

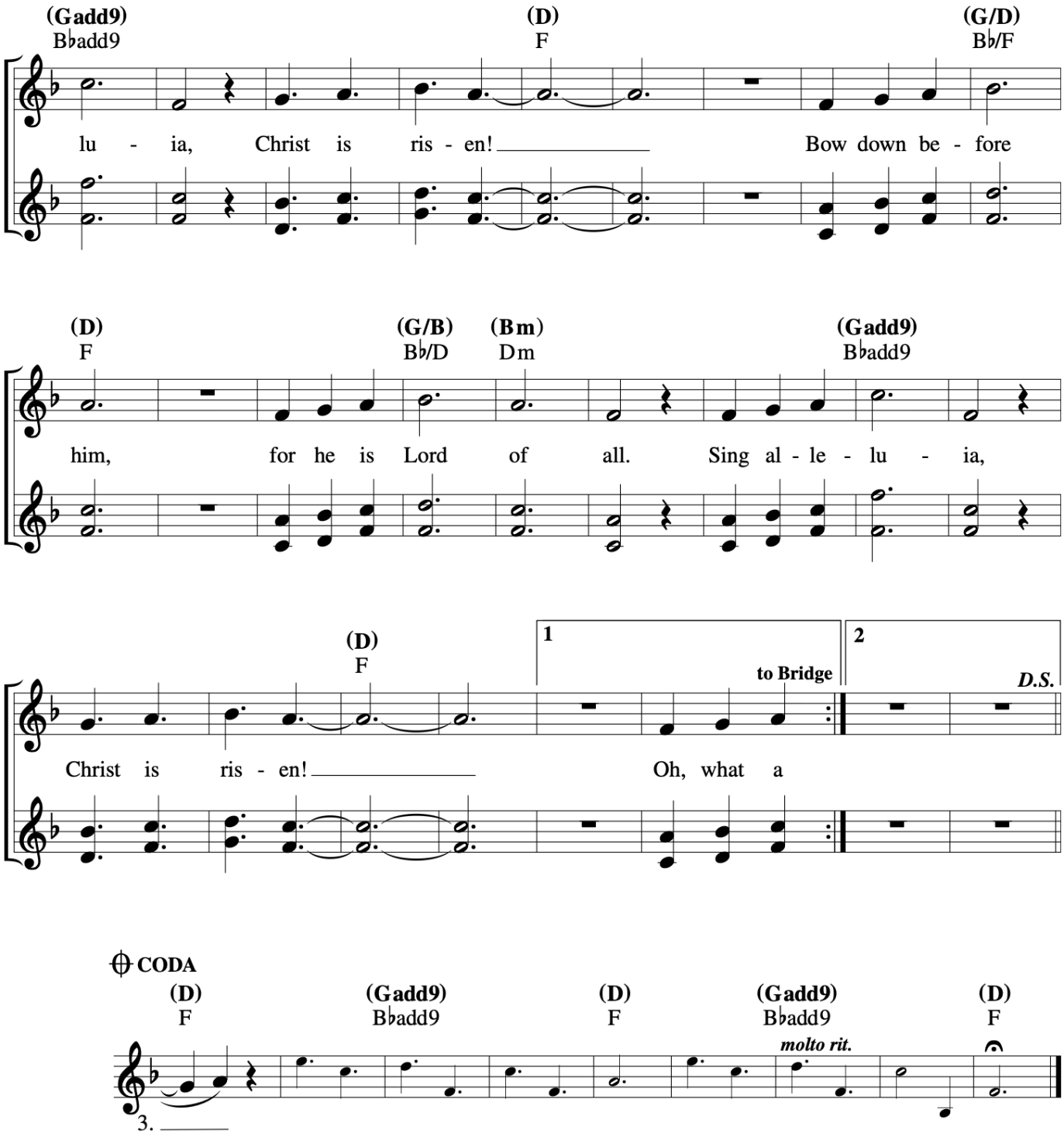

Goodness of God

Jenn Johnson, Jason Ingram, Ben Fielding

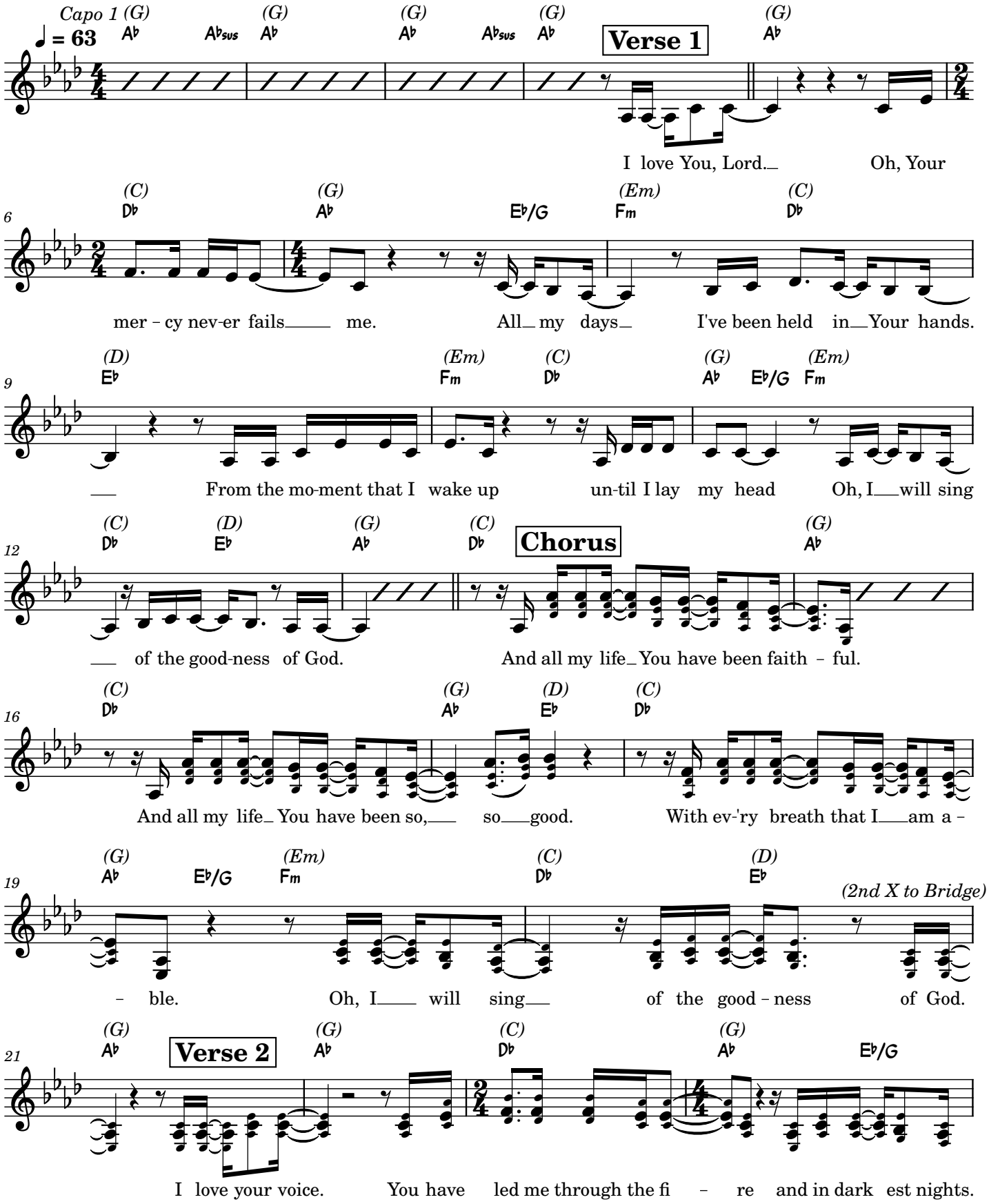

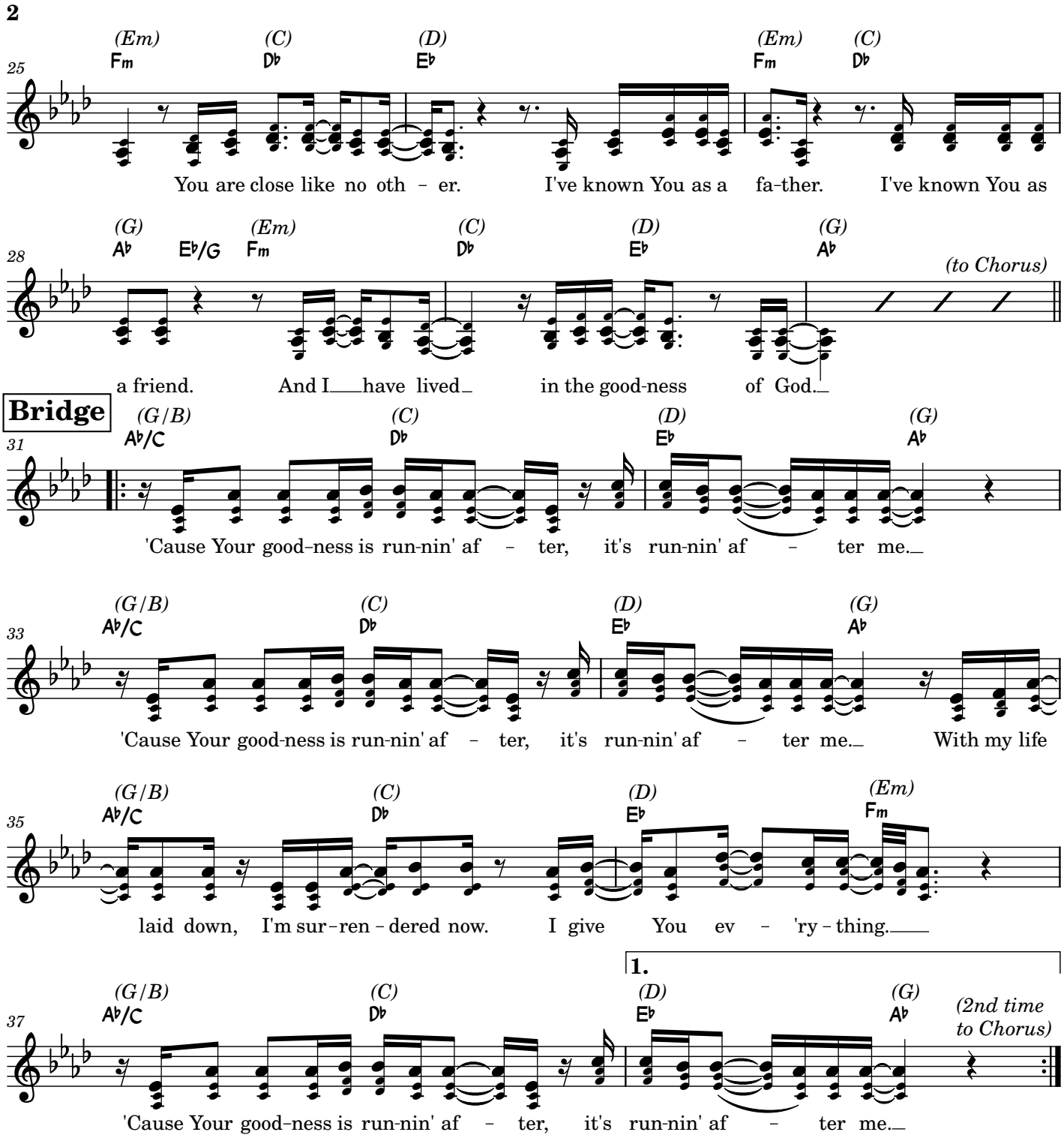
2
25
(Em) Fm
(C) D♭
(D) E♭
(Em) Fm
(C) D♭
You are close like no oth – er. I've known You as a fa-ther. I've known You as
28
(G) A♭
E♭/G
(Em) Fm
(C) D♭
(D) E♭
(G) A♭
(to Chorus)
a friend. And I have lived in the good-ness of God.
Bridge
31
(G/B) A♭/C
(C) D♭
(D) E♭
(G) A♭
'Cause Your good-ness is run-nin' af – ter, it's run-nin' af – ter me.
33
(G/B) A♭/C
(C) D♭
(D) E♭
(G) A♭
'Cause Your good-ness is run-nin' af – ter, it's run-nin' af – ter me. With my life
35
(G/B) A♭/C
(C) D♭
(D) E♭
(Em) Fm
laid down, I'm sur-ren-dered now. I give You ev – 'ry-thing.
1.
37
(G/B) A♭/C
(C) D♭
(D) E♭
(G) A♭
(2nd time to Chorus)
'Cause Your good-ness is run-nin' af – ter, it's run-nin' af – ter me.

Awesome God
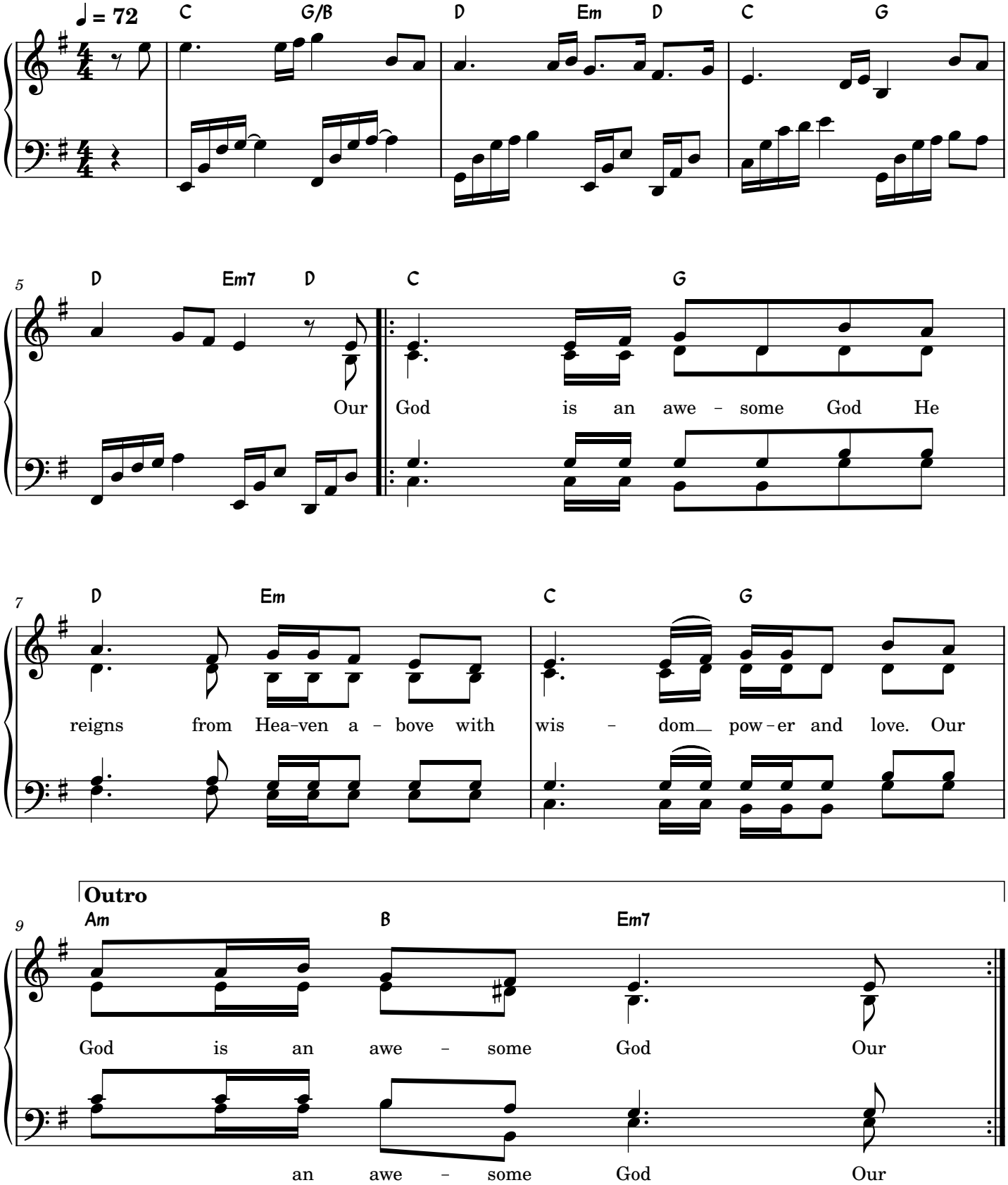
Rich Mullins