He Is Exalted
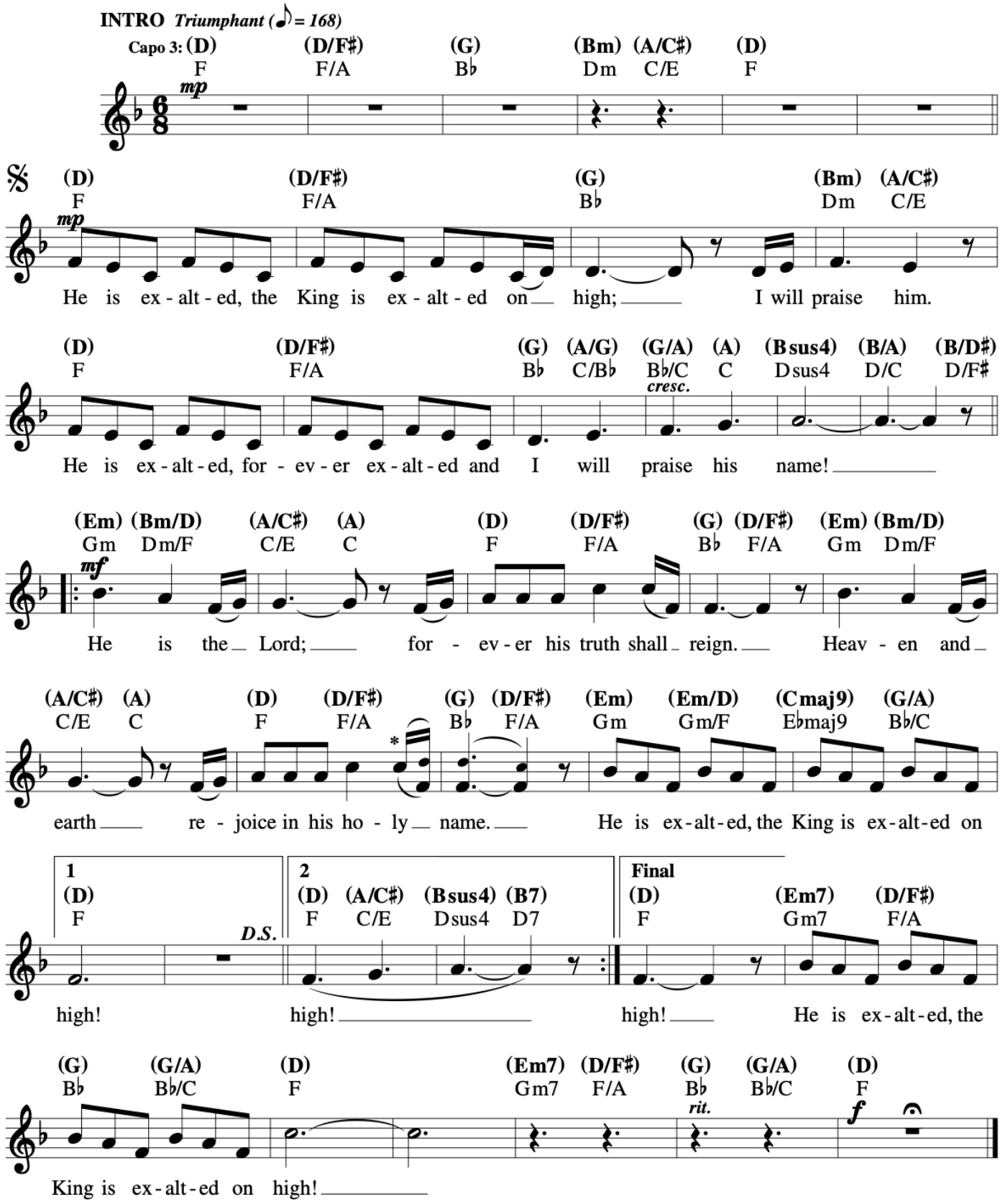
Twila Paris