Entrance Antiphon

172 – 25th Sunday in Ordinary Time
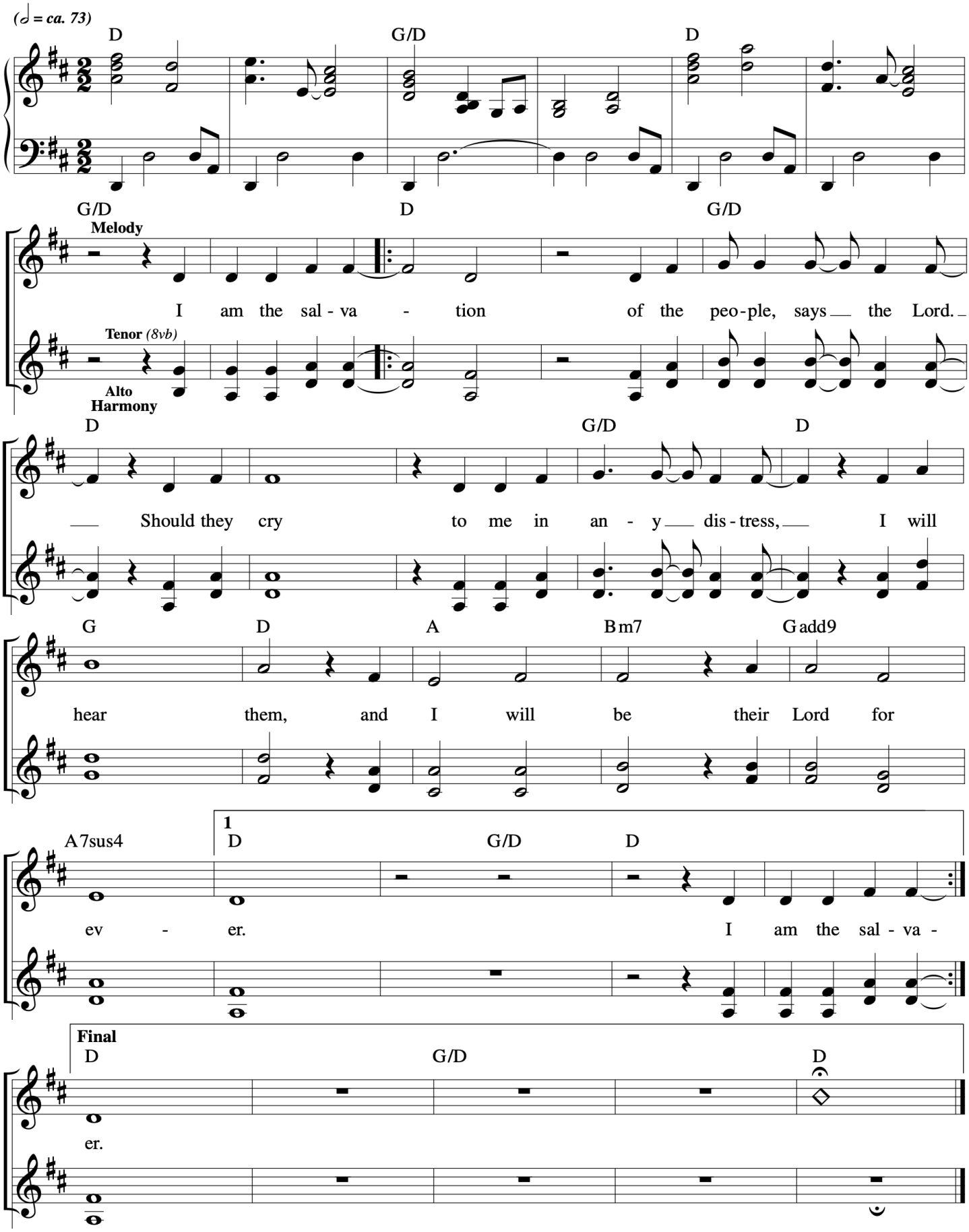
Let Us All Rejoice
Steve Angrisano, Sarah Hart, and Curtis Stephan