Entrance Antiphon

172 – 25th Sunday in Ordinary Time

Let Us All Rejoice

Steve Angrisano, Sarah Hart, and Curtis Stephan

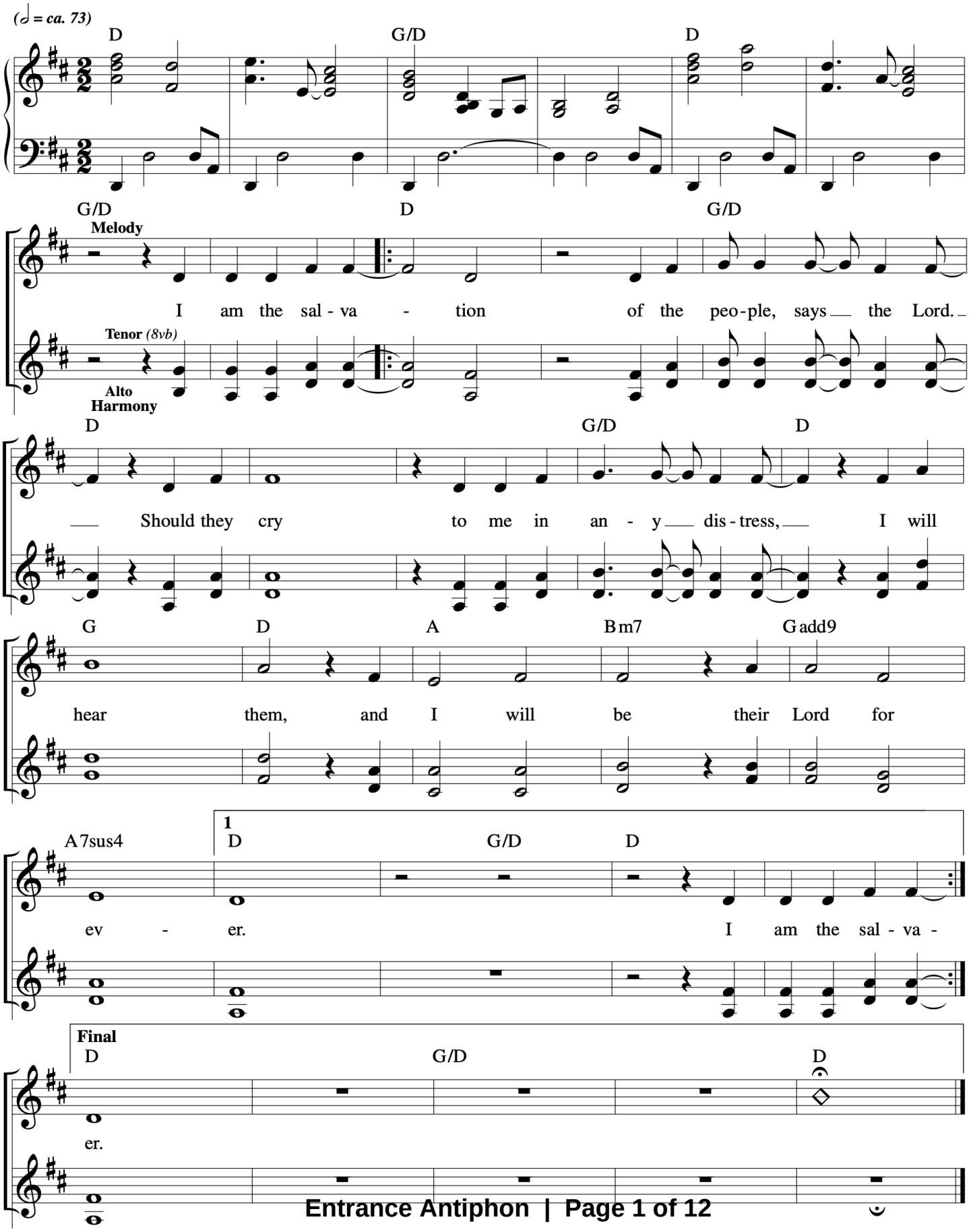

Psalm 113 - Praise the Lord who lifts up the poor

25th Sunday C

Chris Muglia

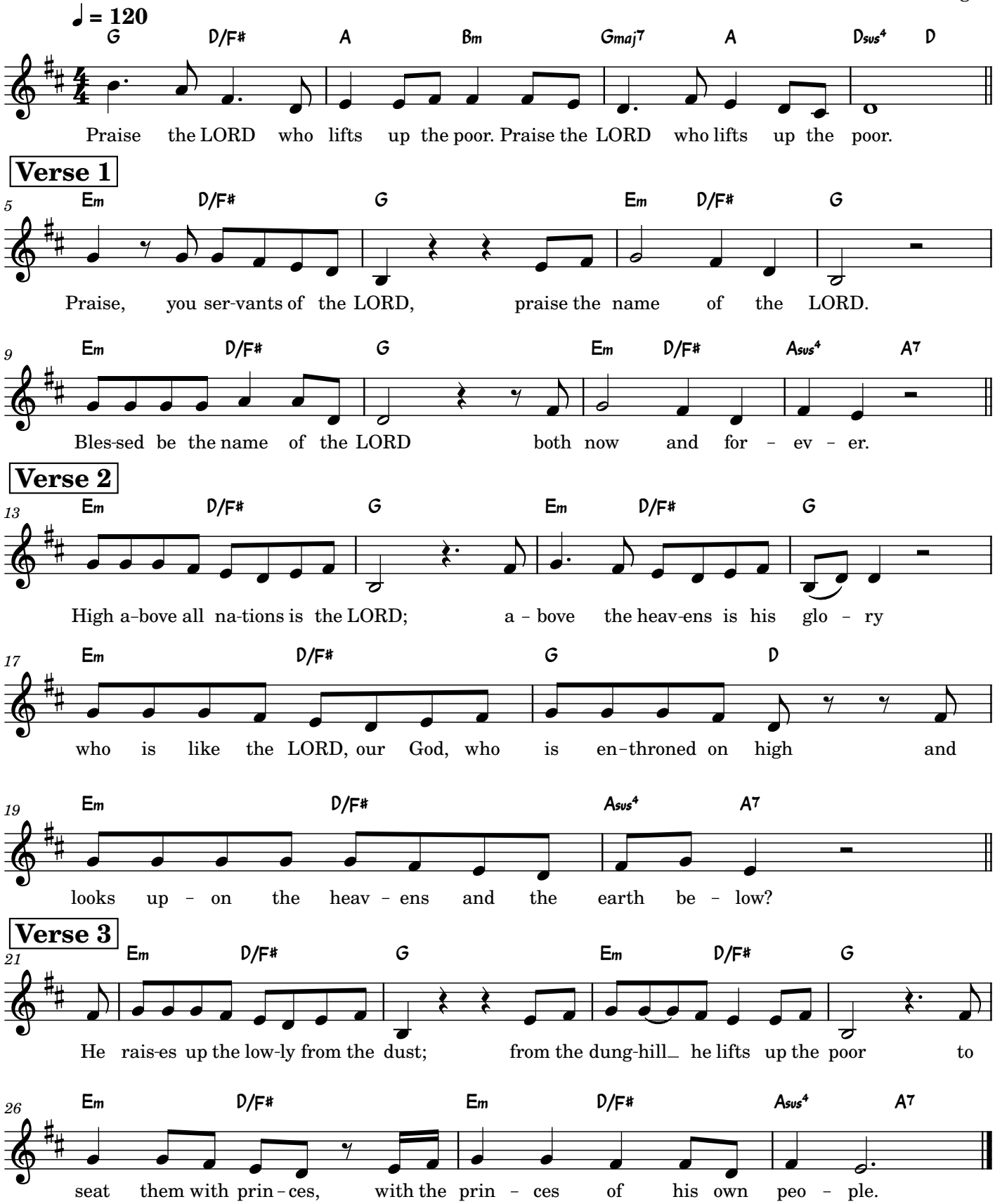

Gospel Acclamation

Ordinary Time 25C

David

Curtis Stephan
Mass of Renewal

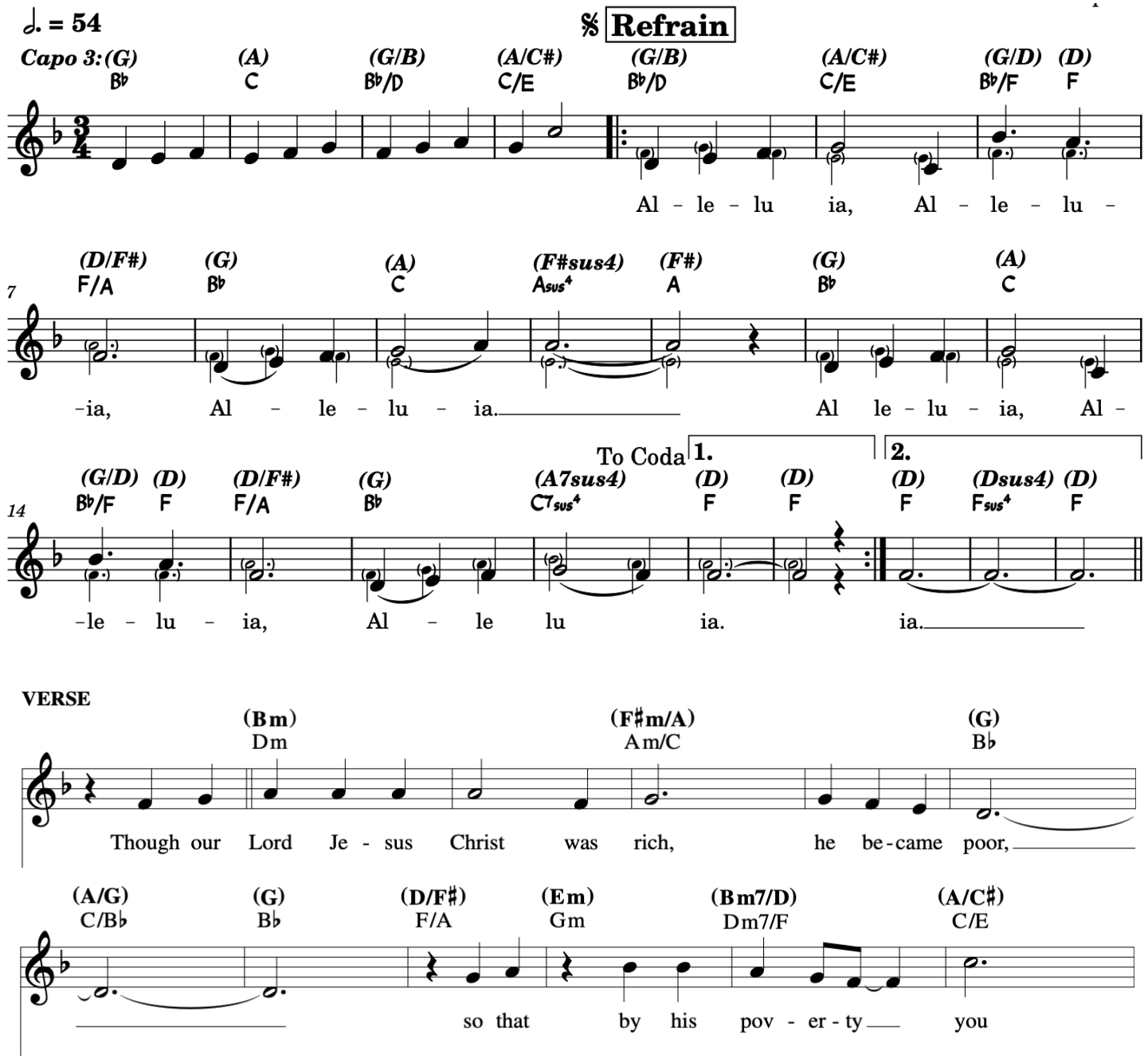

25th Sunday in Ordinary Time
The Jesus Song

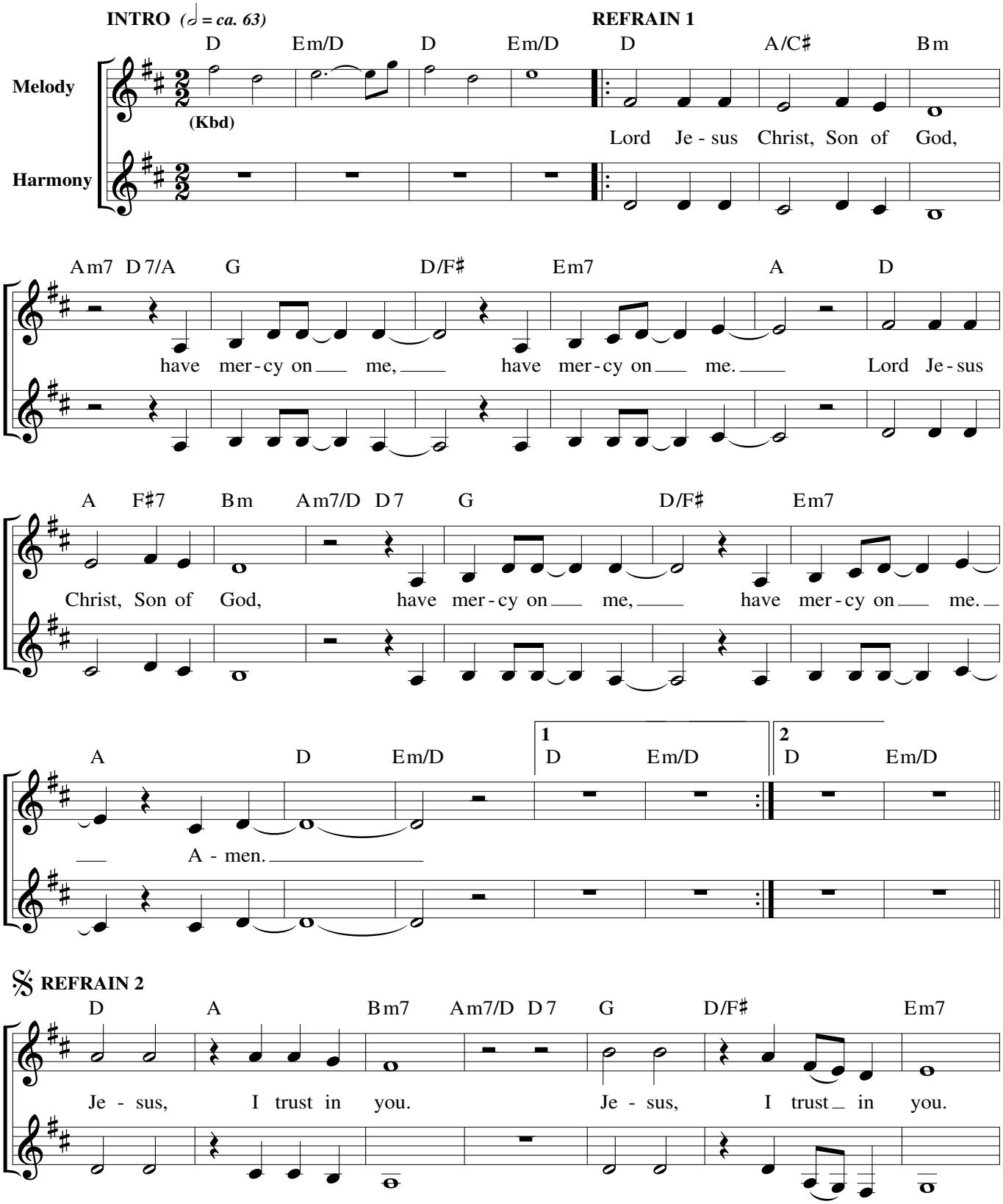

Text: Based on the *Jesus Prayer* and the *Chaplet of Divine Mercy;* Tom Booth, b. 1961.
Music: Tom Booth; harm. by Scott Soper, b. 1961.
Text and music © 2014, Tom Booth. Published by Spirit & Song®, a division of OCP. All rights reserved.

Edition #30137214

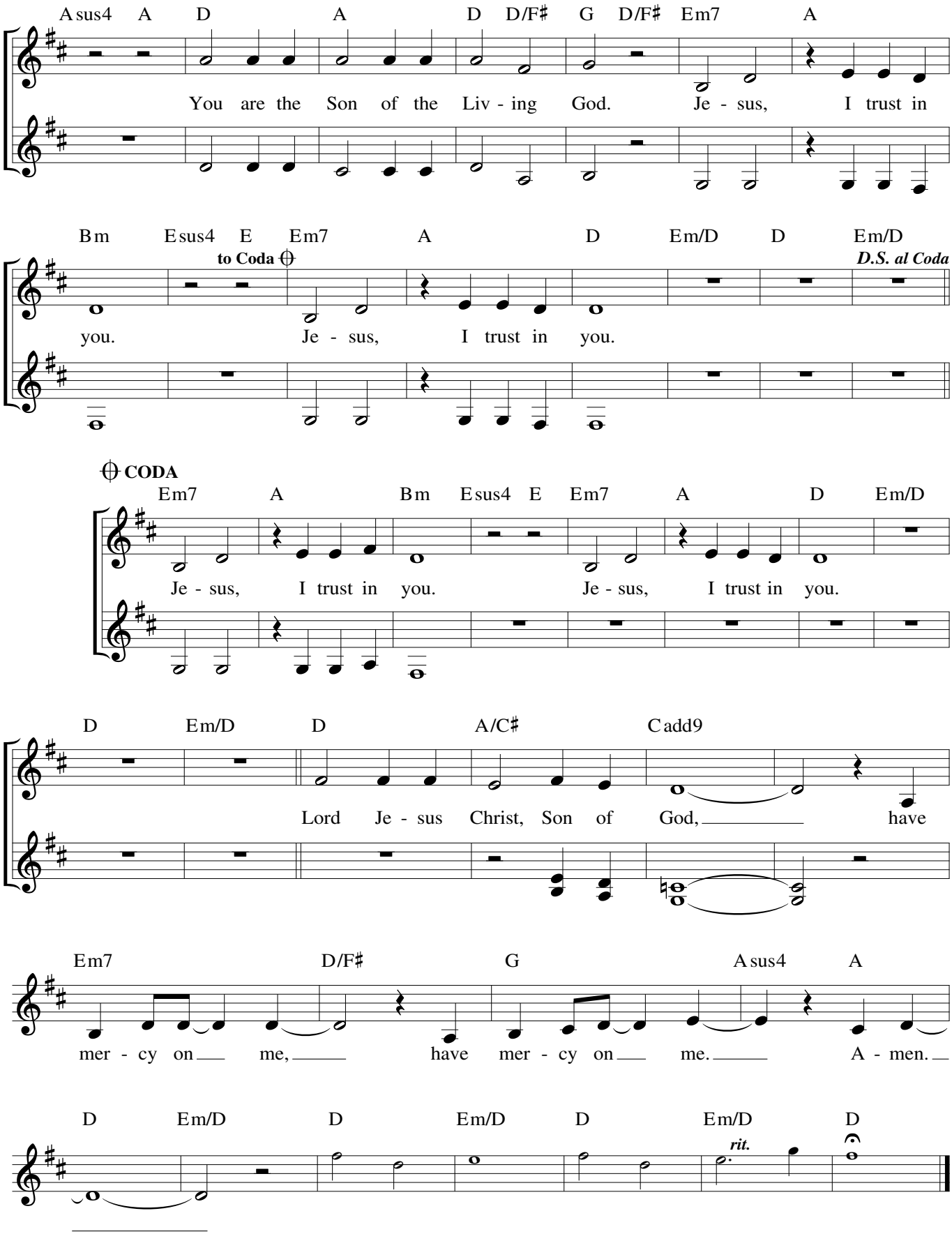

Edition #30137214

Communion Antiphon

174 – 25th Sunday in Ordinary Time

Let Us All Rejoice

Steve Angrisano, Sarah Hart, and Curtis Stephan

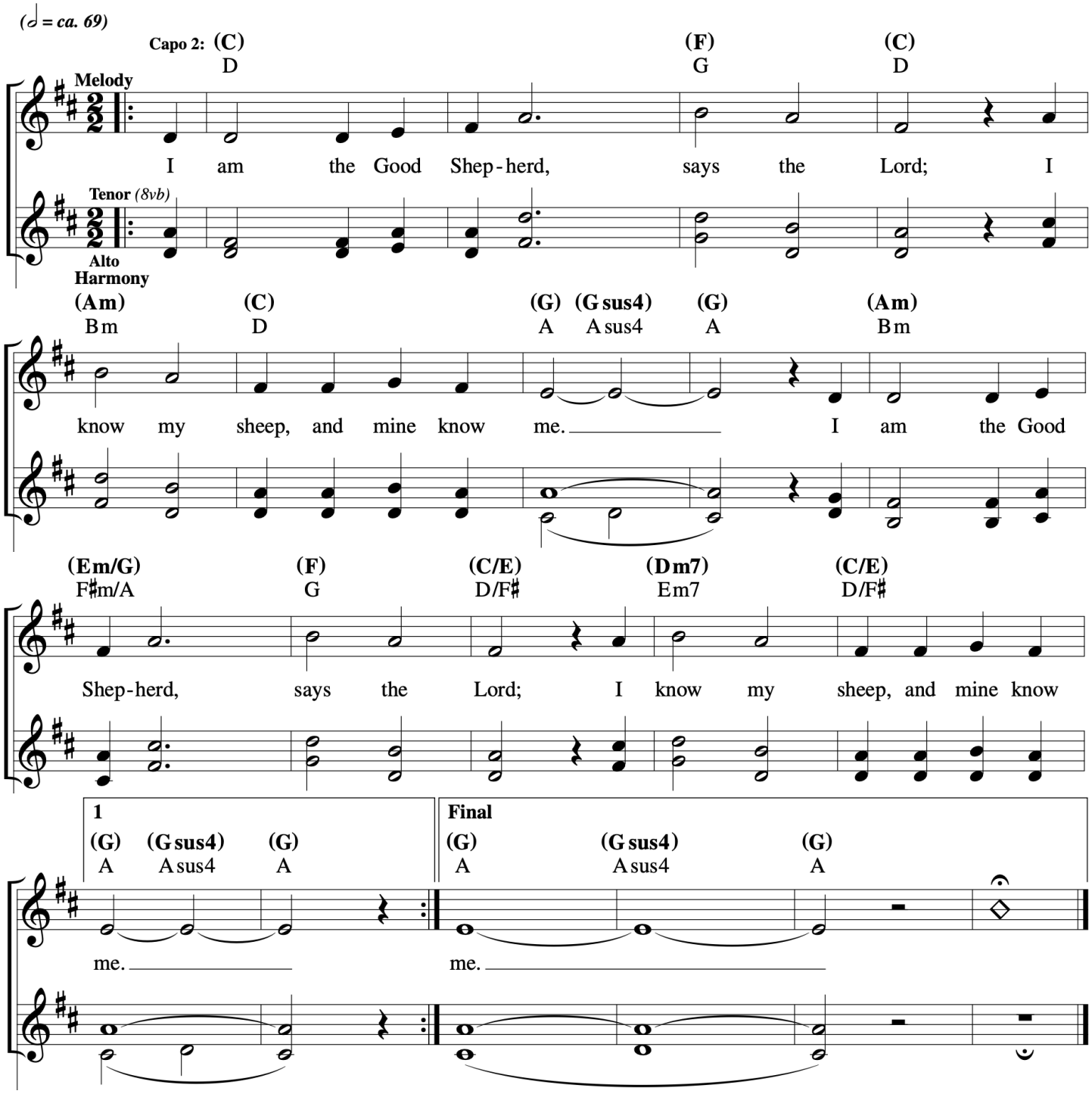

25th Sunday in Ordinary Time
THE BODY OF CHRIST

VERSES *(♩ = ca. 128)*

C F C Am G C

1-3. This is the Bod - y of Christ,
1. beau - ti - ful, bro - ken and blessed;
2. word be - come flesh by his grace;
3. gath - ered in hope and in faith;

Am G Fmaj7 C Am G

1. mir - a - cle of the great - est of loves, pres - ence of God in our midst.
2. mir - a - cle of a mys - t'ry no tongue ev - er could ful - ly ex - plain.
3. bound by this love, this Bod - y and Blood he of - fers a - gain and a - gain.

C F C Am G C

1. This is the Cup that he shares, end - less - ly emp - tied and poured;
2. This is the Blood of the Lamb, gift of a heart o - pen wide;
3. All of the hun - ger we have, sat - is - fied on - ly by this;

Am G Fmaj7 C Am7 G

1. sac - ri - fice made so that we might be saved now and for - ev - er - more.
2. poured from the Cross to the al - tar where love com - forts and fills and pro - vides.
3. so we re - ceive, we re - mem - ber, be - lieve and share so that oth - ers may live.

REFRAIN

F C G Am

A - men, a - men! We are healed by the Bread of life. A -

F C G Am Am/G F

men, a - men! We are one in the Bod - y of Christ. We are one in the

G C (Pno) Fmaj7 C Fmaj7 1-2 D.C. Final C

Bod - y of Christ.

Text and music: Sarah Hart, b. 1968, © 2019, 2020, Sarah Hart. Published by Spirit & Song®, a division of OCP. All rights reserved.

25th Sunday in Ordinary Time

The Beautitudes

Francesca LaRosa

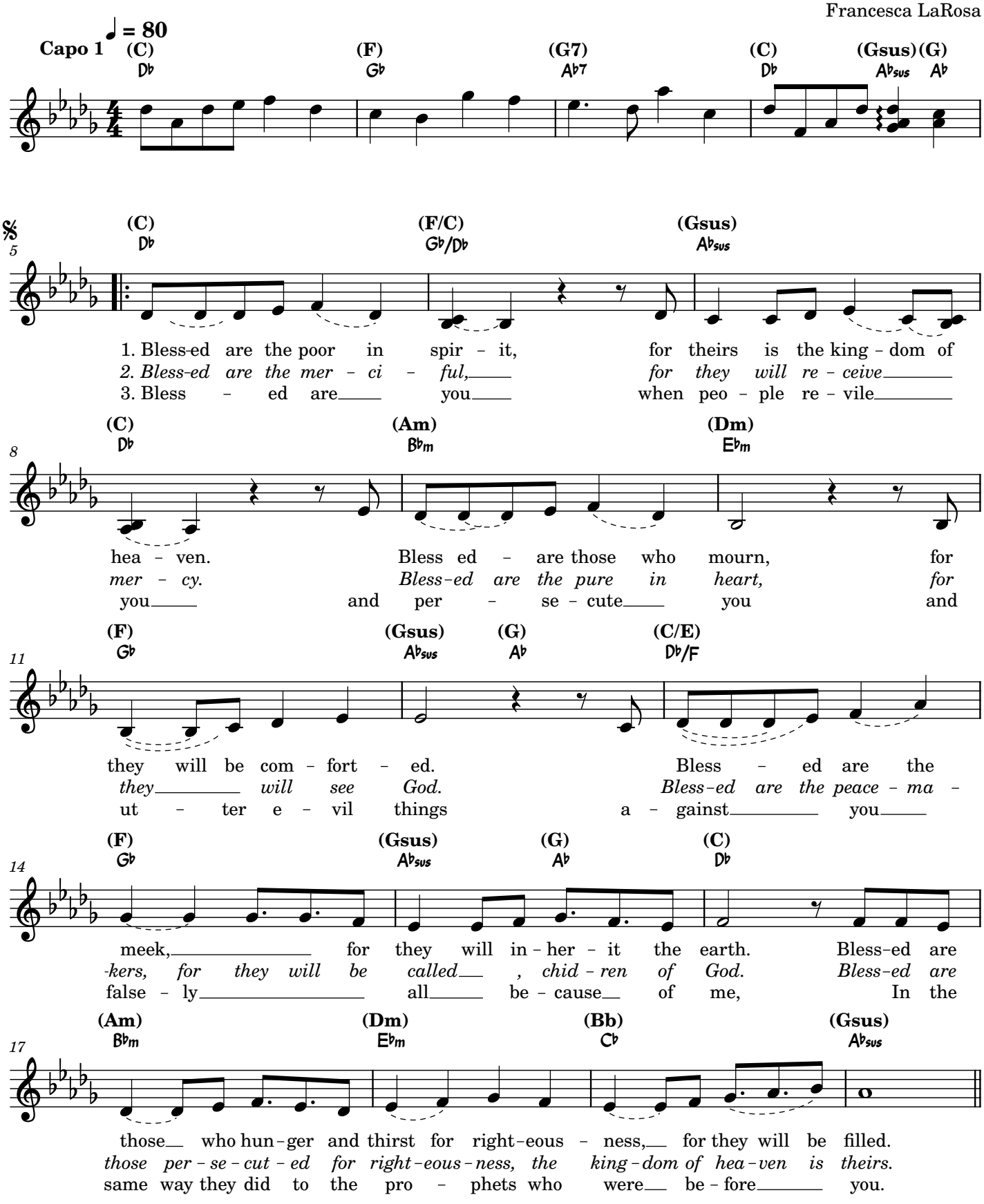

25th Sunday in Ordinary Time

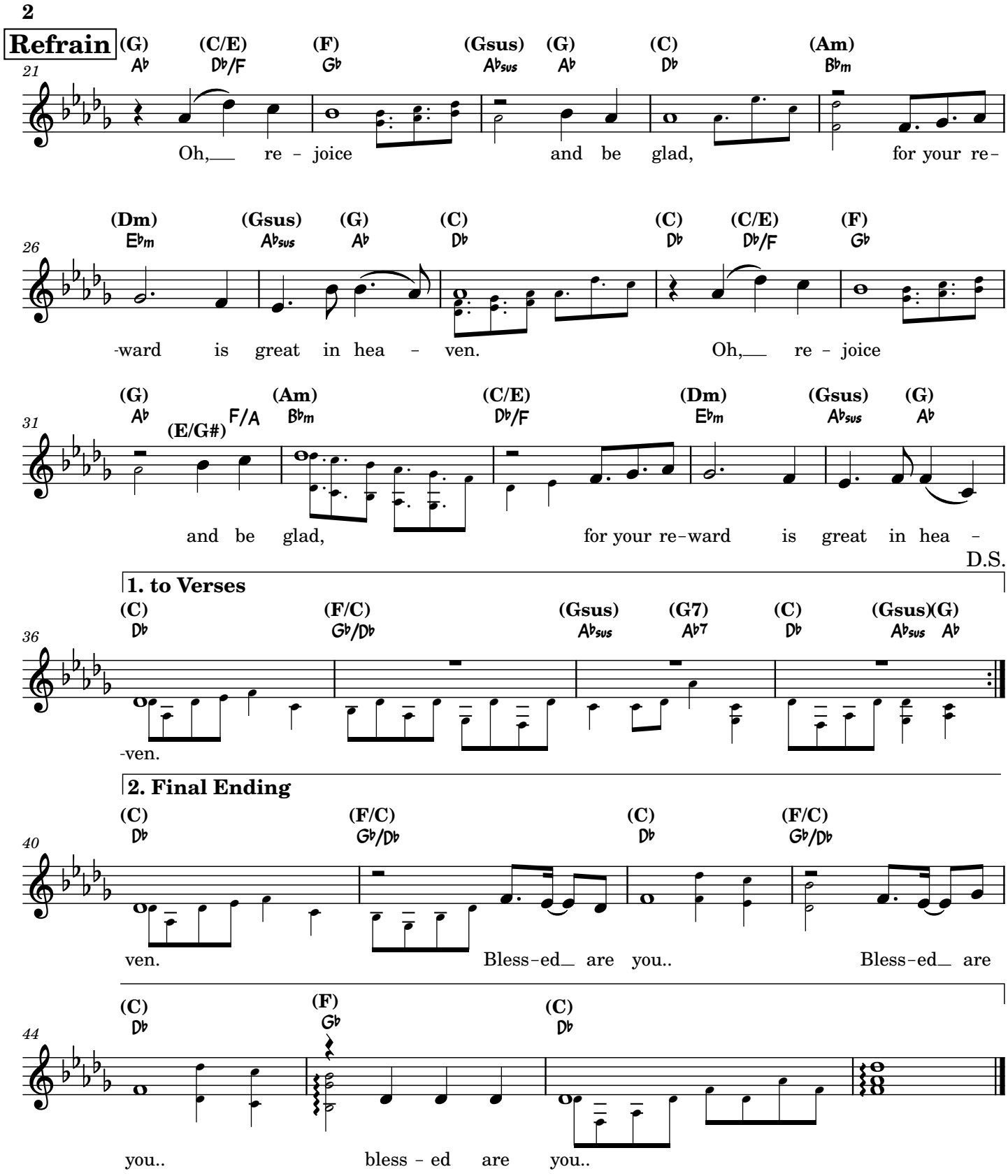

May Your Kingdom Come

David

Steve Angrisano, Sarah Hart, and Curtis Stephan
Vocal arr. by Rick Modlin

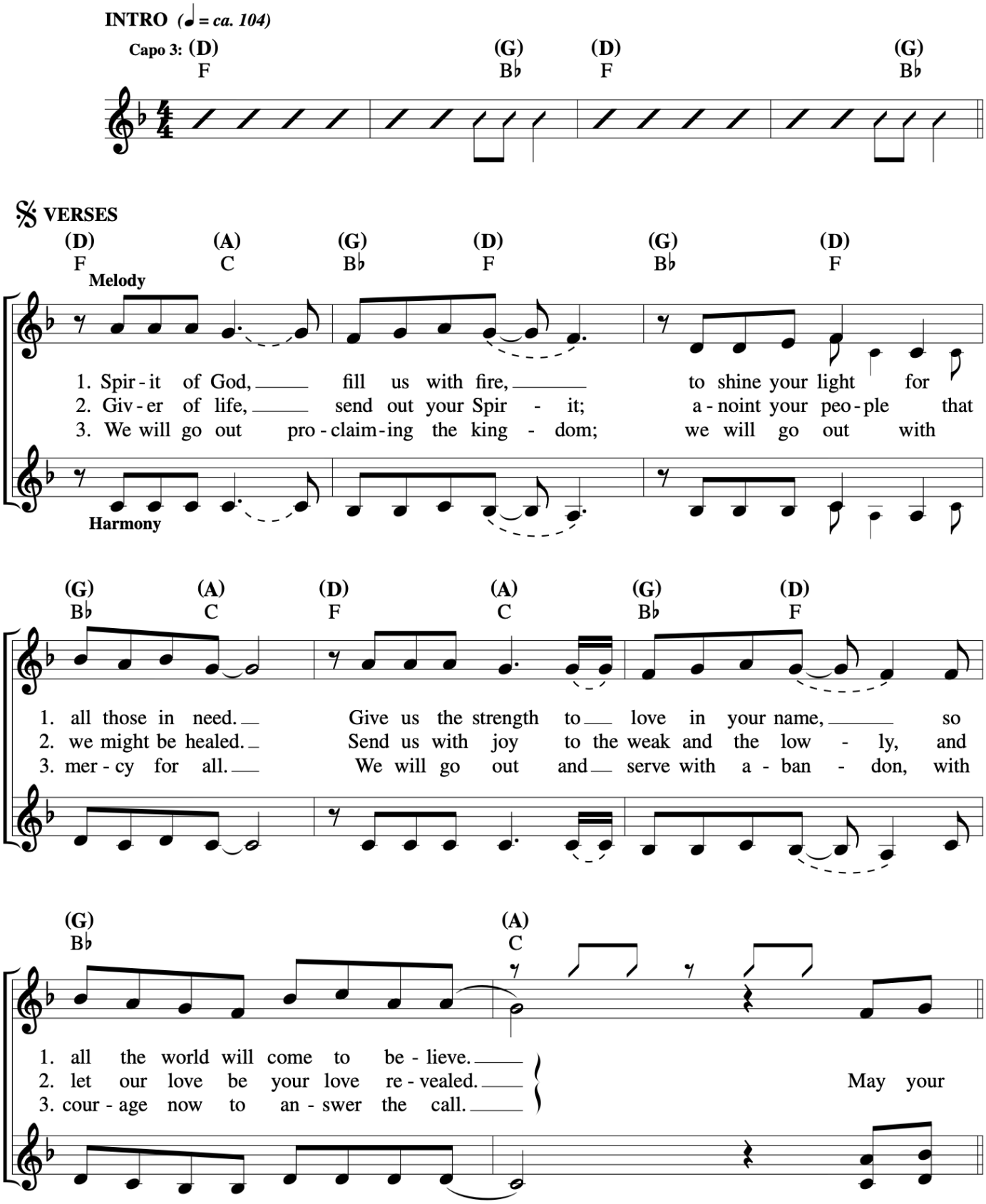

May Your Kingdom Come

David

Steve Angrisano, Sarah Hart, and Curtis Stephan
Vocal arr. by Rick Modlin

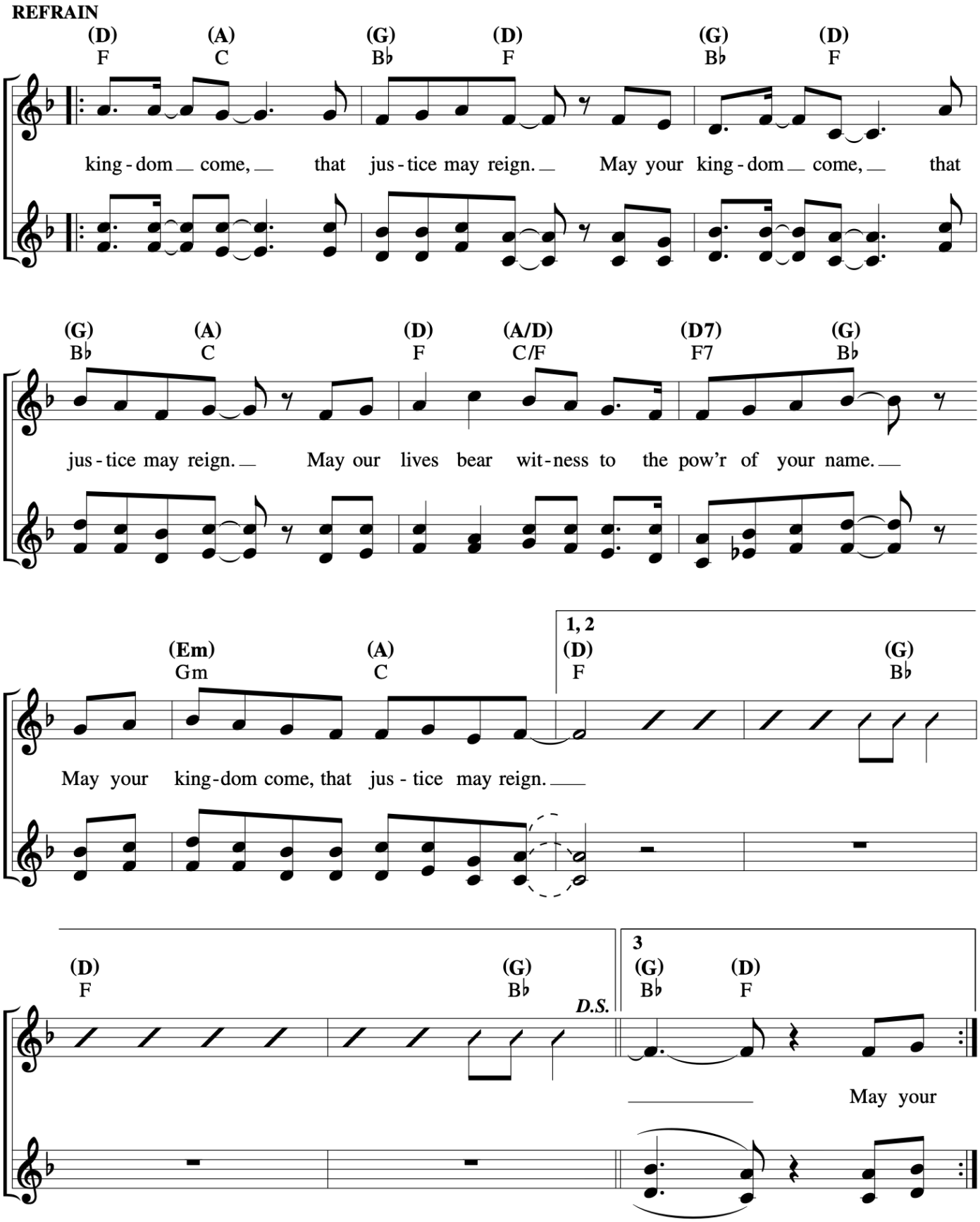

May Your Kingdom Come

David
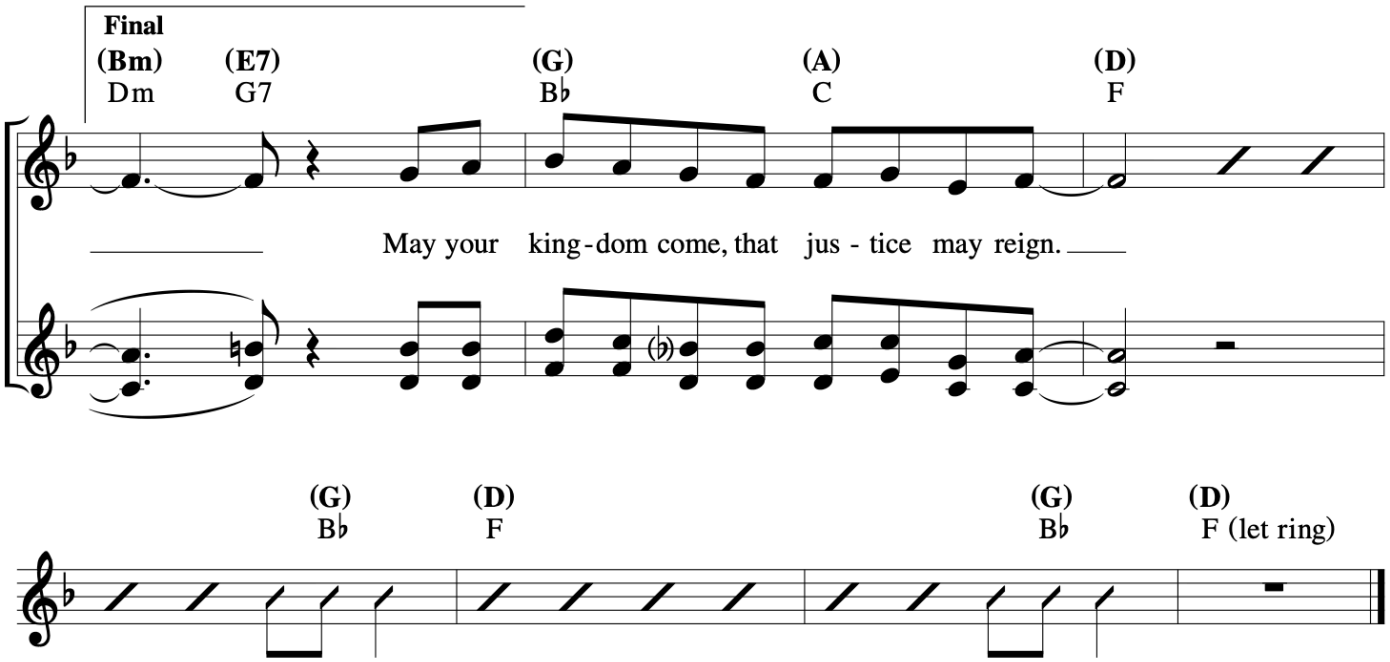
Steve Angrisano, Sarah Hart, and Curtis Stephan
Vocal arr. by Rick Modlin