Entrance Antiphon #72

3rd Sunday of Lent
Let Us All Rejoice

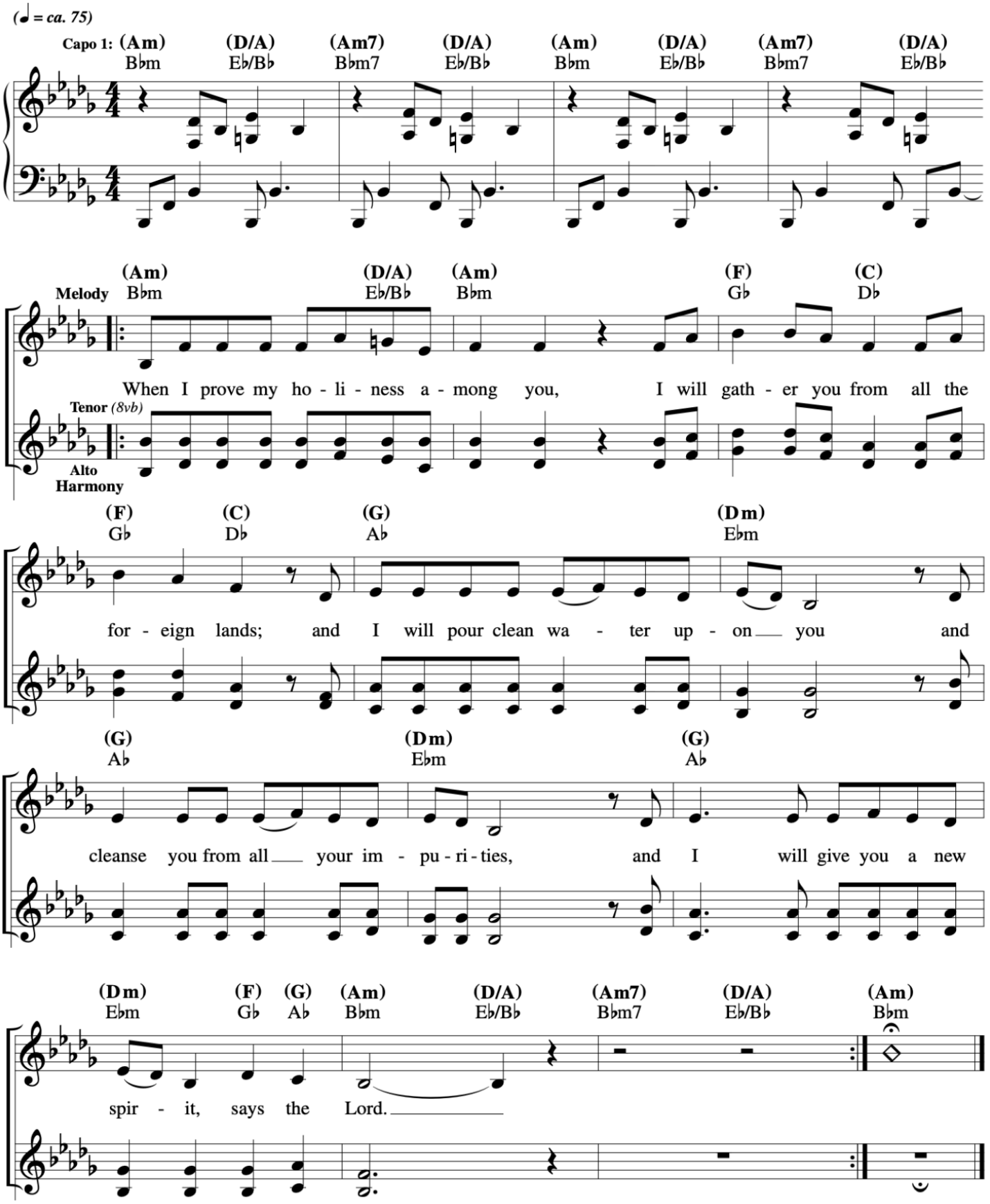

Responsorial Psalm

3rd Sunday of Lent
Francesca LaRosa

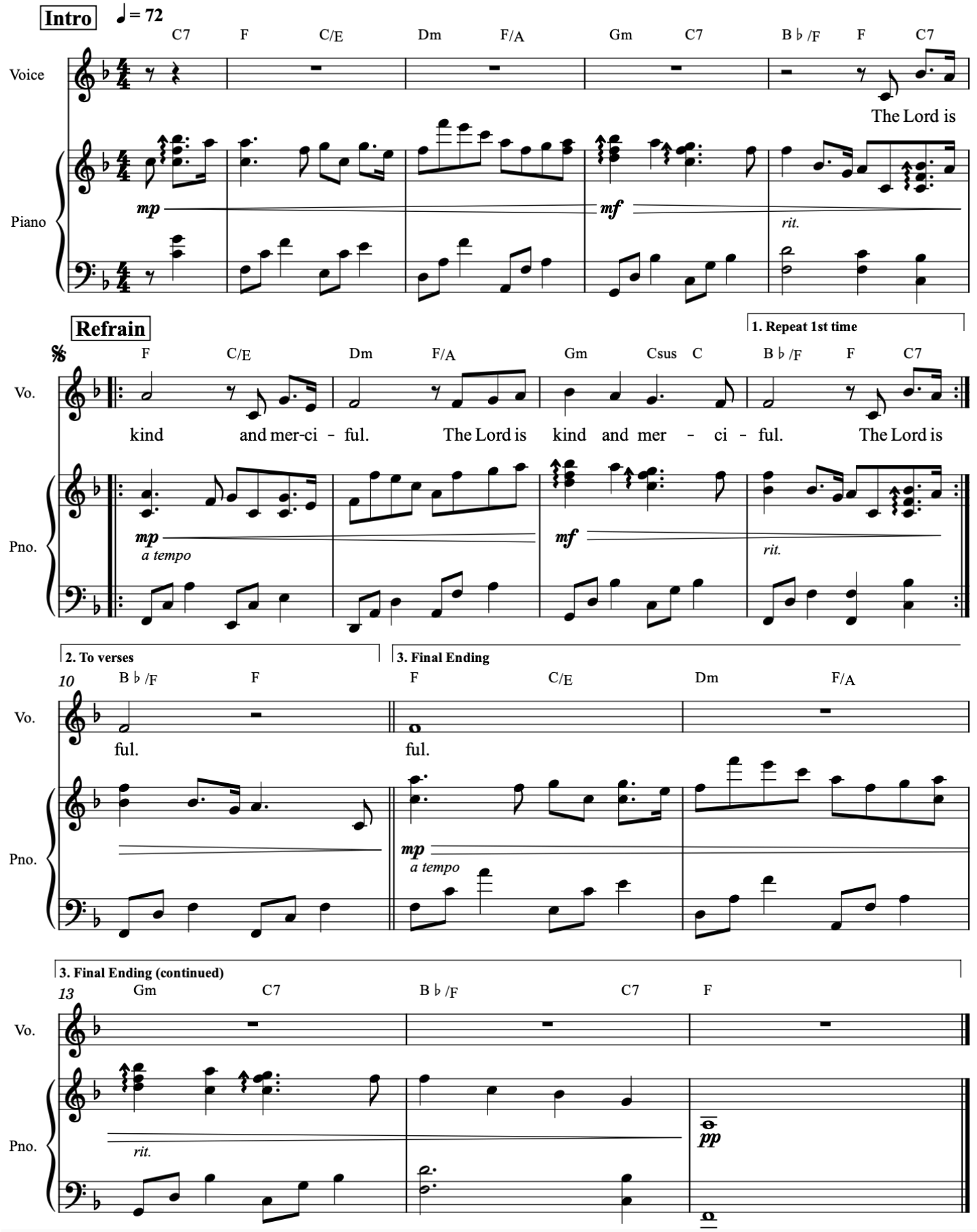

Responsorial Psalm

3rd Sunday of Lent
Francesca LaRosa

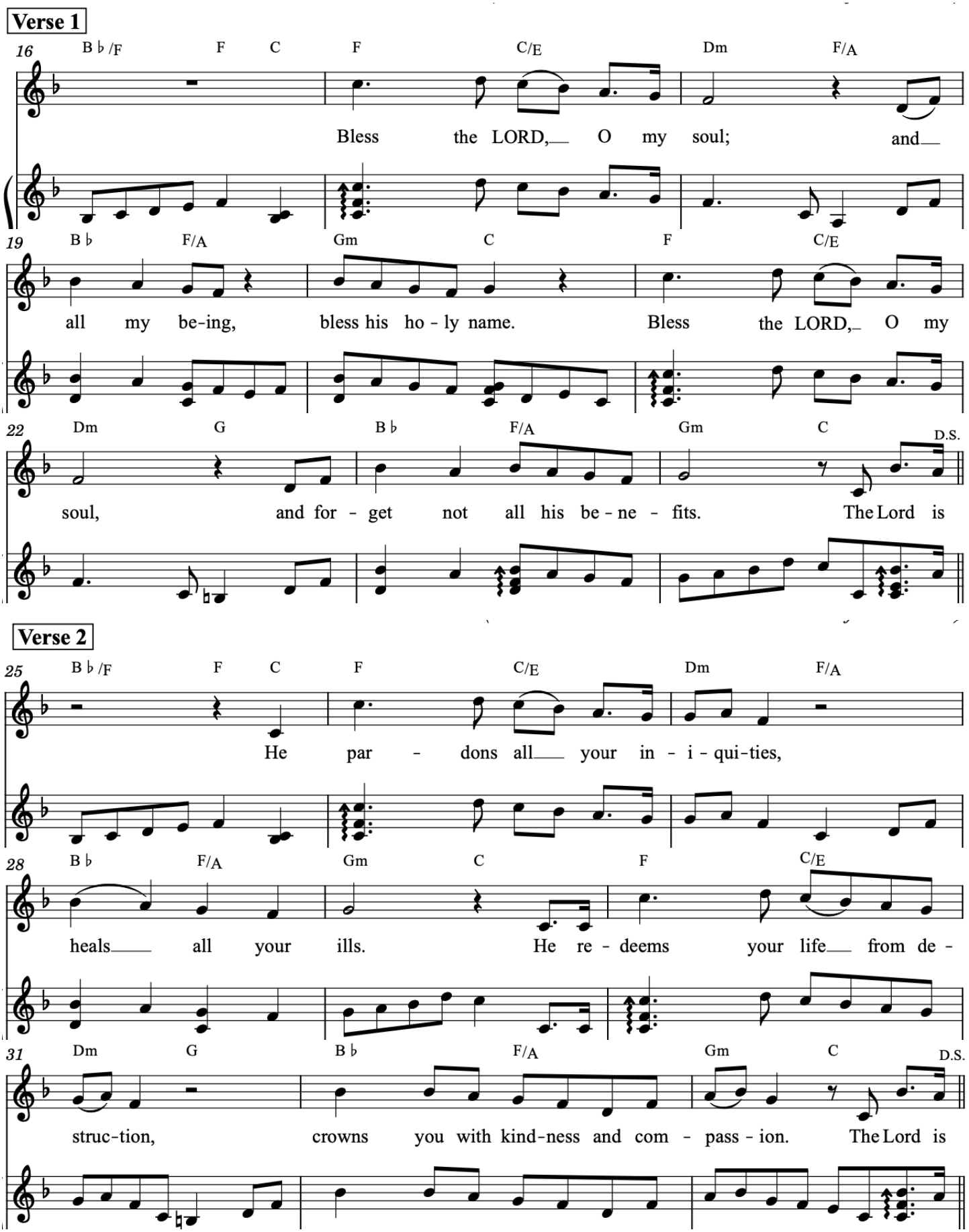

Responsorial Psalm

3rd Sunday of Lent
Francesca LaRosa

Verse 3

34 B♭/F F C F C/E Dm F/A B♭ F/A

Mer - ci-ful and gra-cious is the LORD, slow to an-ger and a-boun-ding in

38 Gm C F C/E Dm G

kind-ness. Not ac - cor-ding to our sins does he deal with us, nor

*For as the hea - vens are high a - bove the earth, so sur -

41 B♭ F/A Gm Csus C D.S.

does he re - quite us ac - cor - ding to our crimes. The Lord is

pass - ing is his kind-ness toward those who fear him.

Verse 4

44 B♭/F F C F C/E Dm F/A

As far as the east is from the west, so far

47 B♭ F/A Gm Csus C F C/E

has he put our trans - gress-ions from us. As a fa - ther has com-pass-ion on his

50 Dm G B♭ F/A Gm Csus C D.S.

chil-dren, so the LORD has com-pass-ion on those who fear him. The Lord is

Gospel Acclamation

3rd Sunday of Lent
Sarah Hart

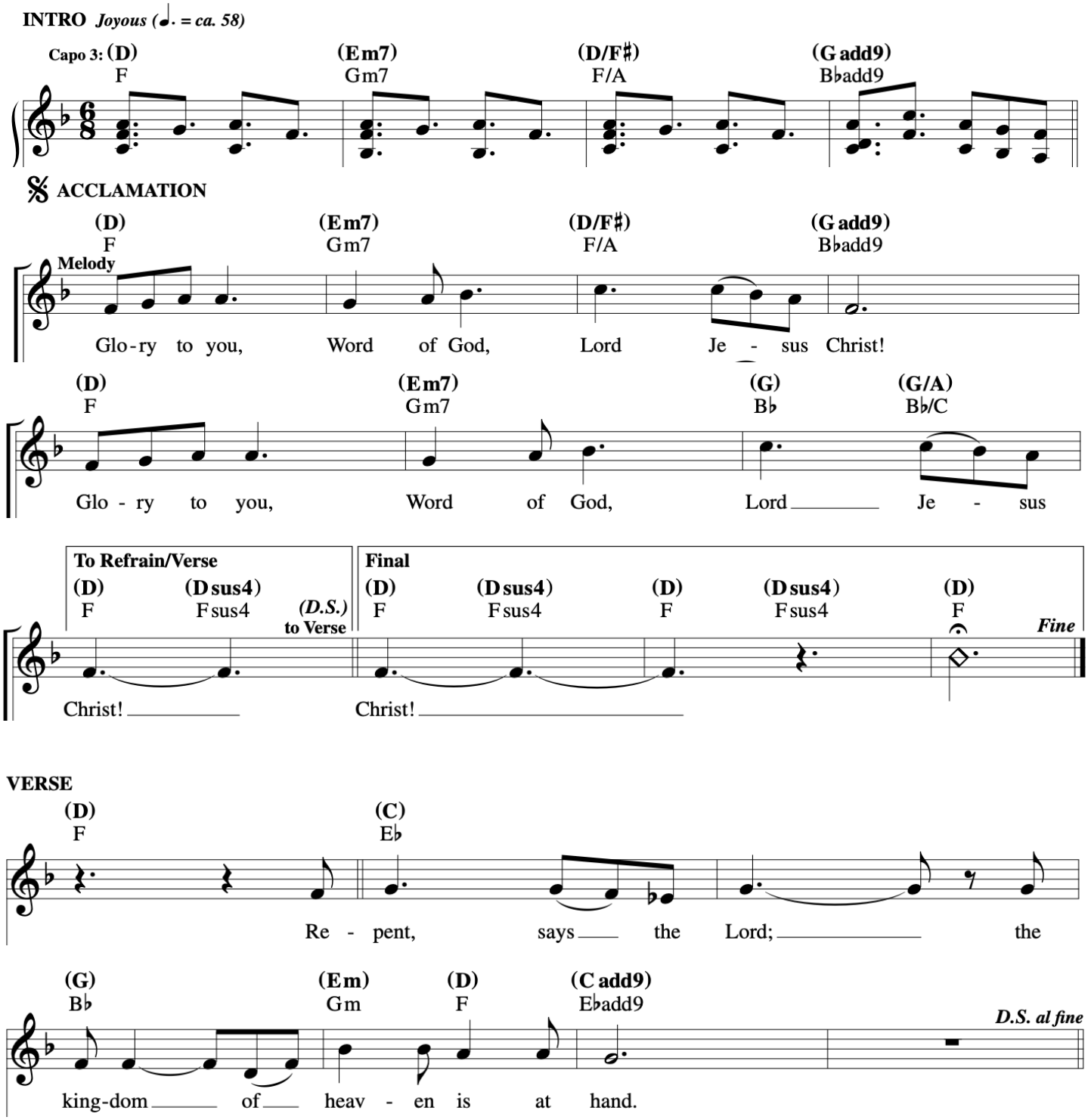

You Alone

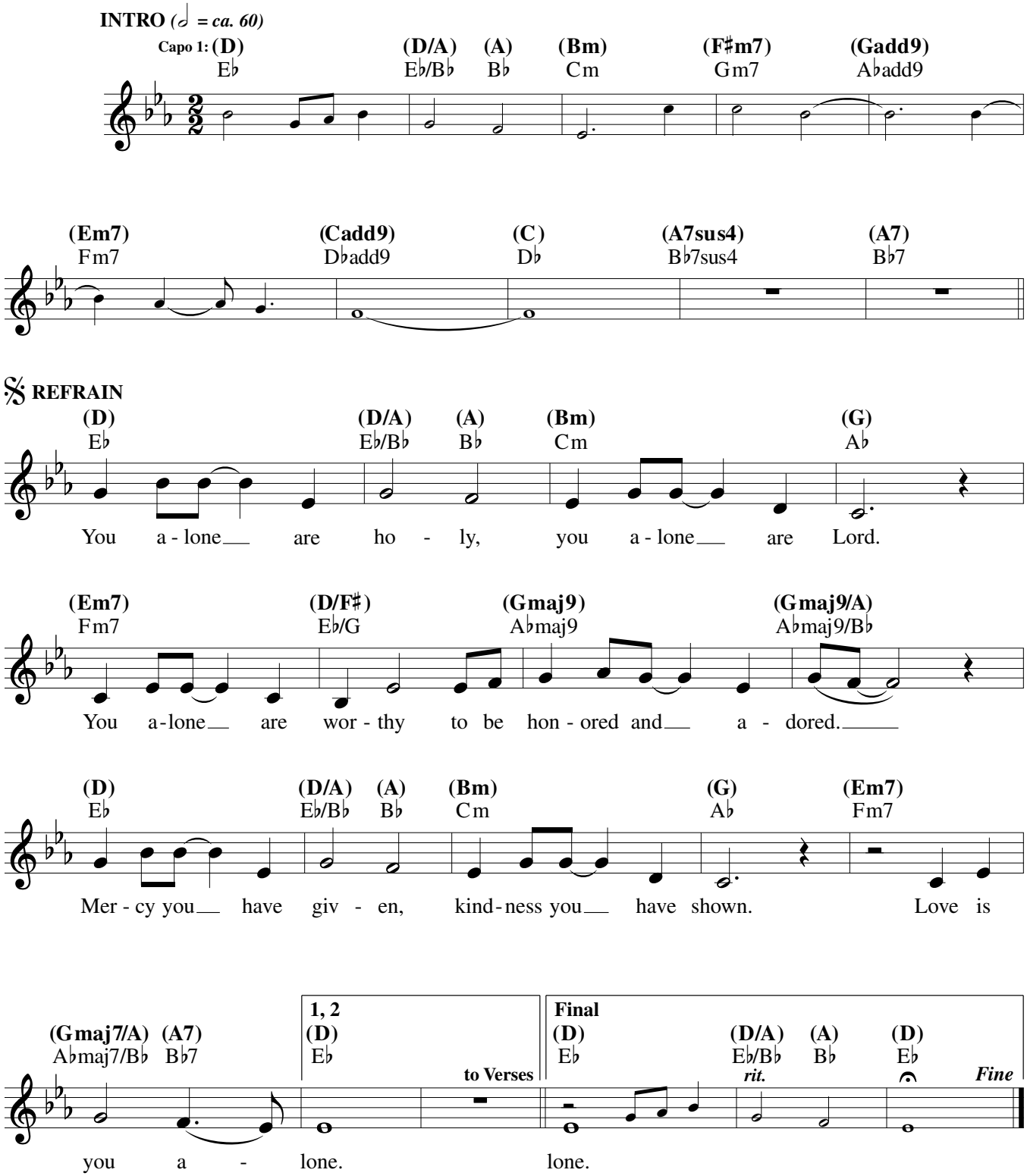

Text and music: Sarah Hart, b. 1968, and Dwight Liles, b. 1957, © 1999, BMG Songs, Inc. (ASCAP) (All rights reserved. Administered by Music Services, Inc., o/b/o BMG Music Publishing. Used with permission.) and Sarah Hart. Published by spiritandsong.com®, a division of OCP. All rights reserved.

22601-Z2
Edition #92241

VERSES

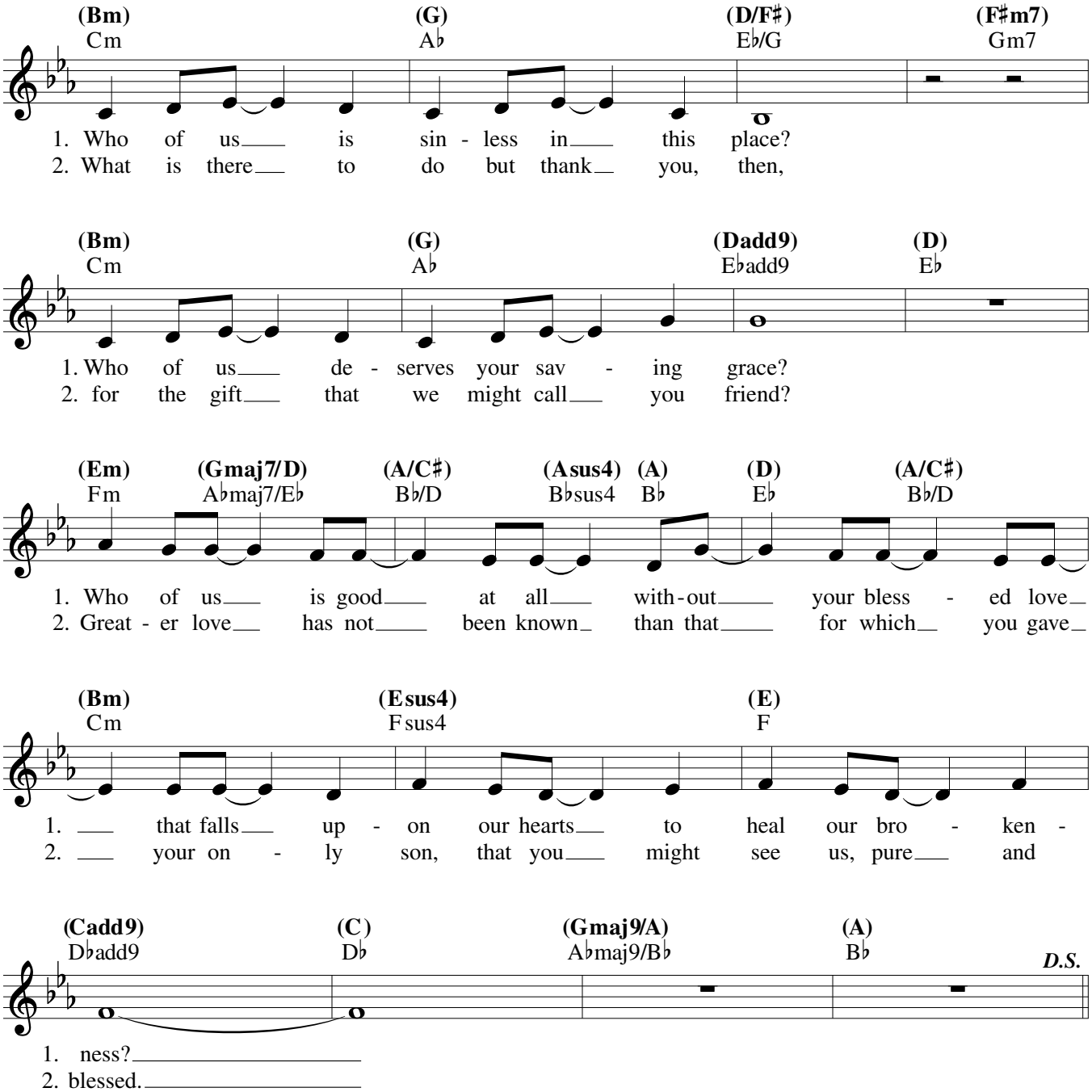
(Bm) Cm
(G) A♭
(D/F♯) E♭/G
(F♯m7) Gm7
1. Who of us is sin - less in this place?
2. What is there to do but thank you, then,
(Bm) Cm
(G) A♭
(Dadd9) E♭add9
(D) E♭
1. Who of us de - serves your sav - ing grace?
2. for the gift that we might call you friend?
(Em) Fm
(Gmaj7/D) A♭maj7/E♭
(A/C♯) B♭/D
(Asus4) B♭sus4
(A) B♭
(D) E♭
(A/C♯) B♭/D
1. Who of us is good at all with-out your bless - ed love
2. Great - er love has not been known than that for which you gave
(Bm) Cm
(Esus4) Fsus4
(E) F
1. that falls up - on our hearts to heal our bro - ken -
2. your on - ly son, that you might see us, pure and
(Cadd9) D♭add9
(C) D♭
(Gmaj9/A) A♭maj9/B♭
(A) B♭
D.S.
1. ness?
2. blessed.

Communion Antiphon #74

3rd Sunday of Lent
Let Us All Rejoice

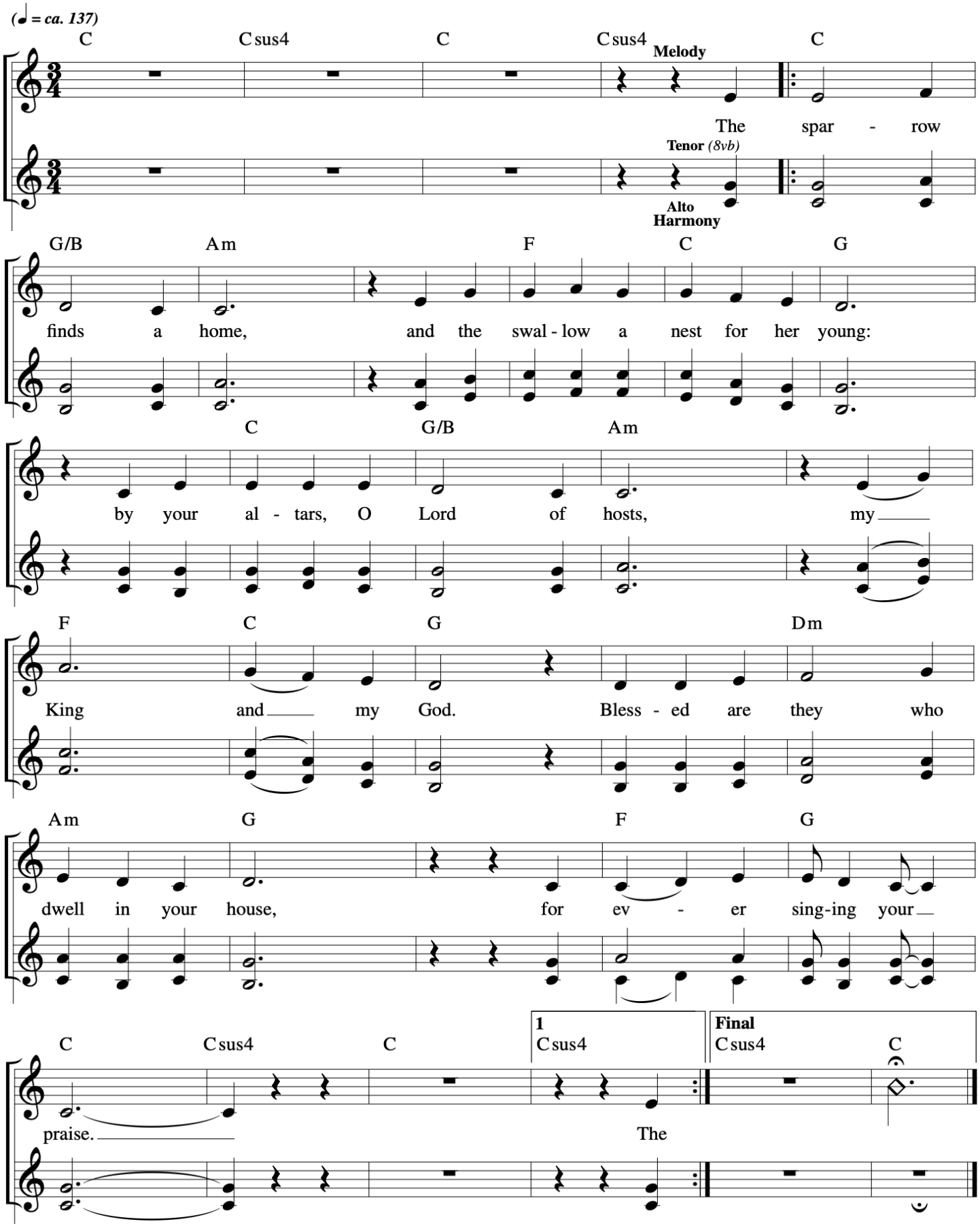

79 Be with Me, Lord

Psalm 91

Based on Psalm 91:1–2, 10–11, 12–13, 14–15

Sarah Hart and Curtis Stephan

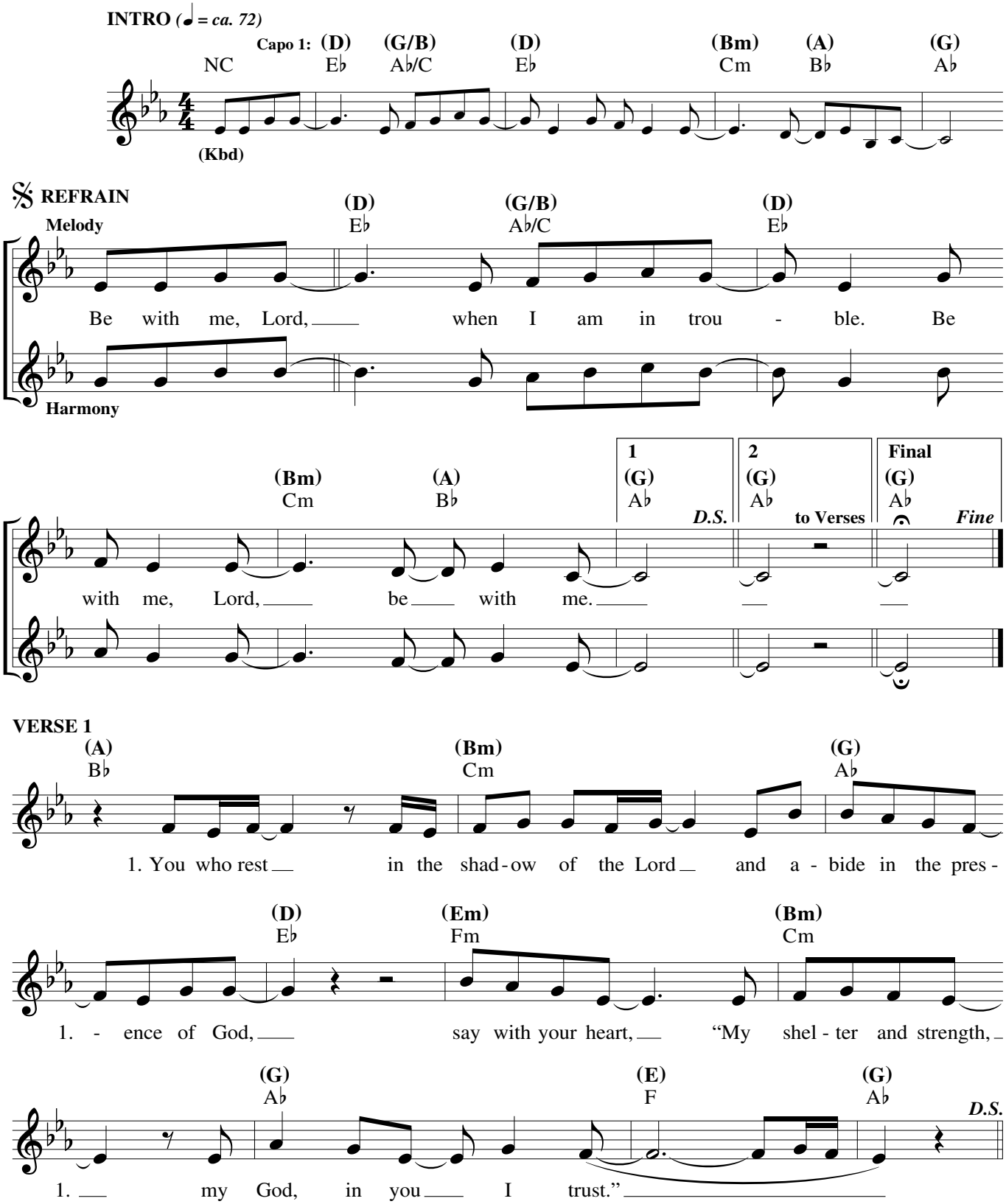

Refrain text © 1969, 1981, 1997, ICEL. All rights reserved. Used with permission. Music and verses text © 2004, Sarah Hart and Curtis Stephan. Published by OCP. All rights reserved.

Edition #30126801

VERSE 2

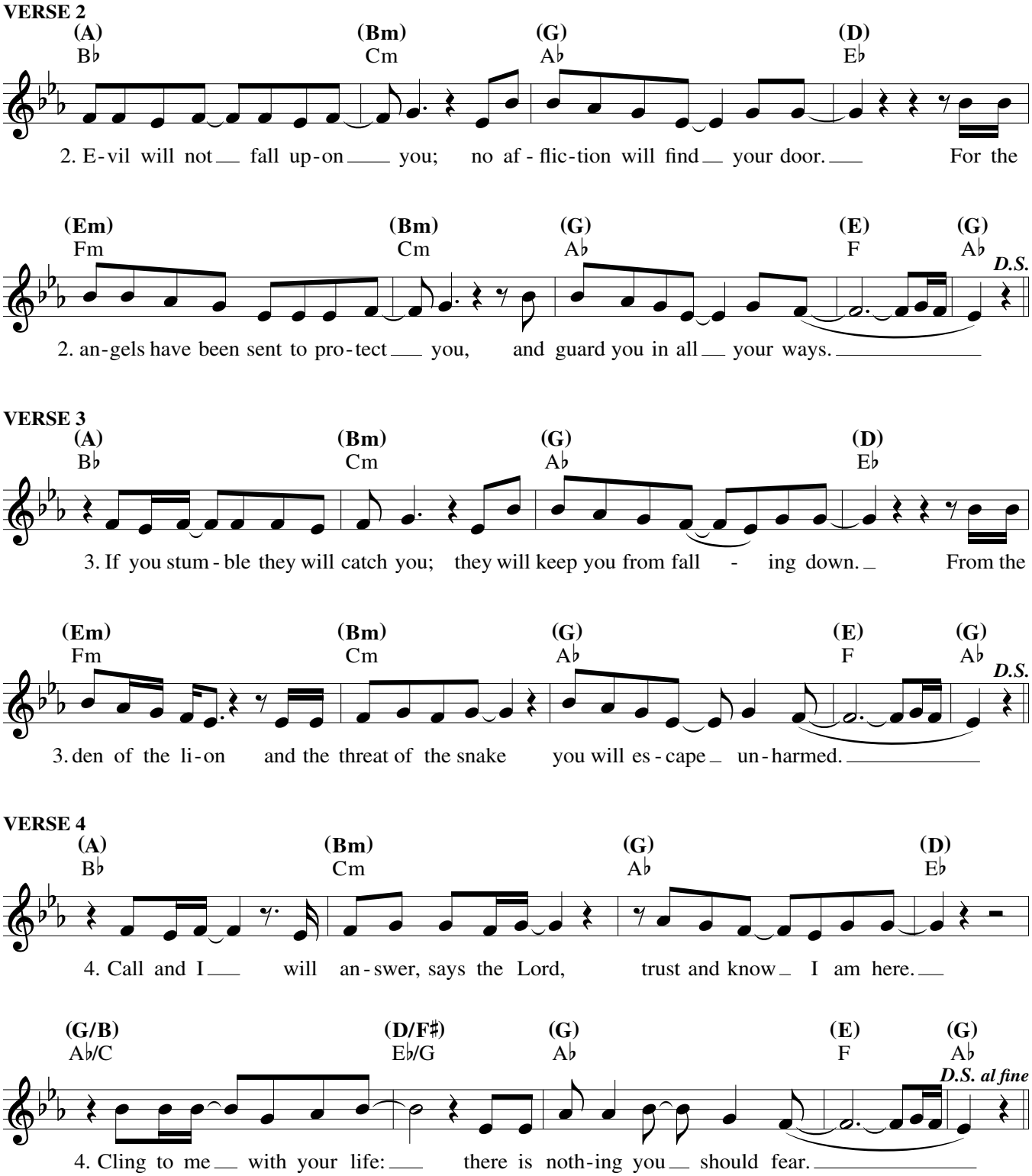

VERSE 3

VERSE 4

Edition #30126801

Mercy On Me

Sarah Hart
Penance & Reconciliation

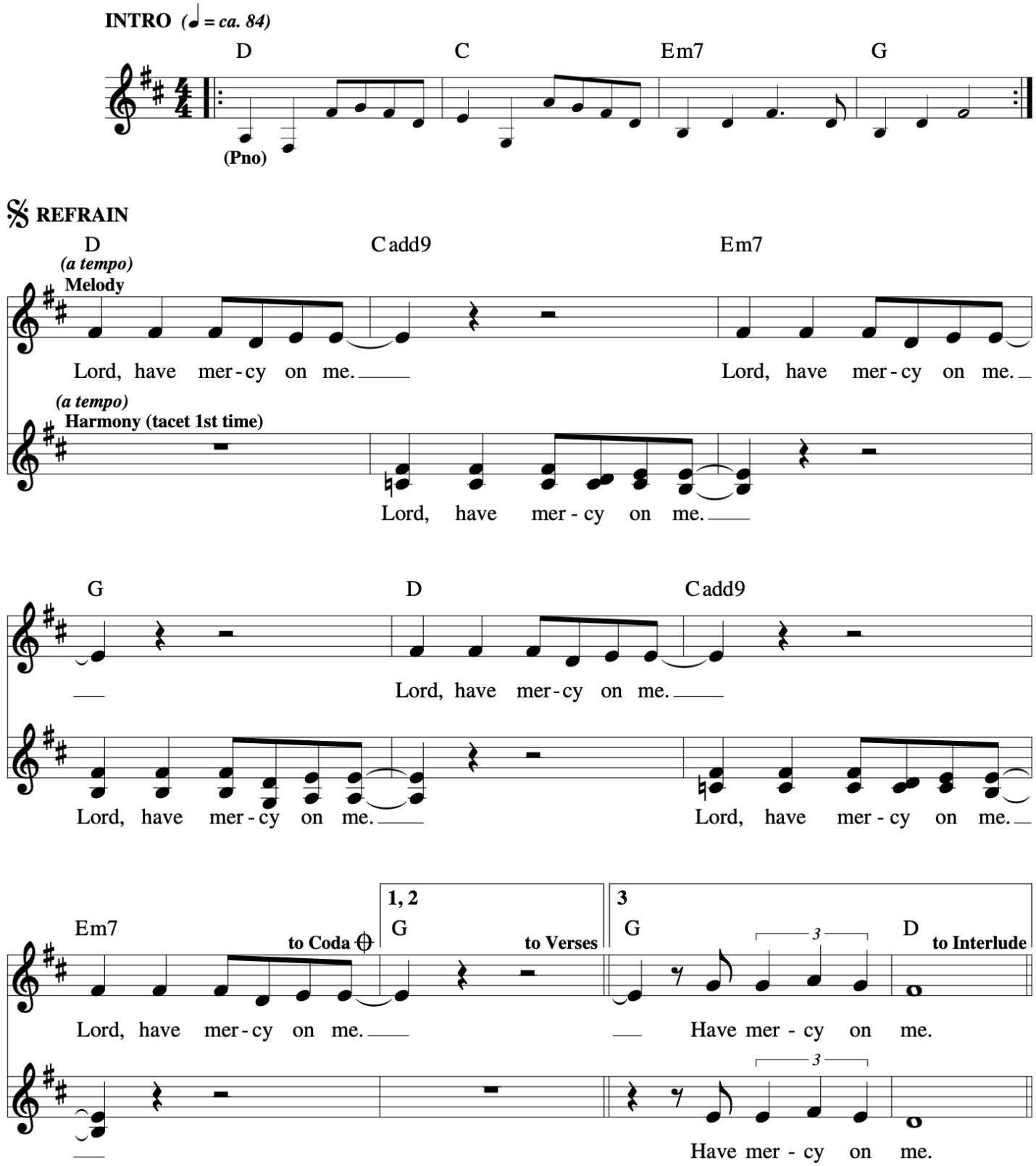

Mercy On Me

Sarah Hart
Penance & Reconciliation

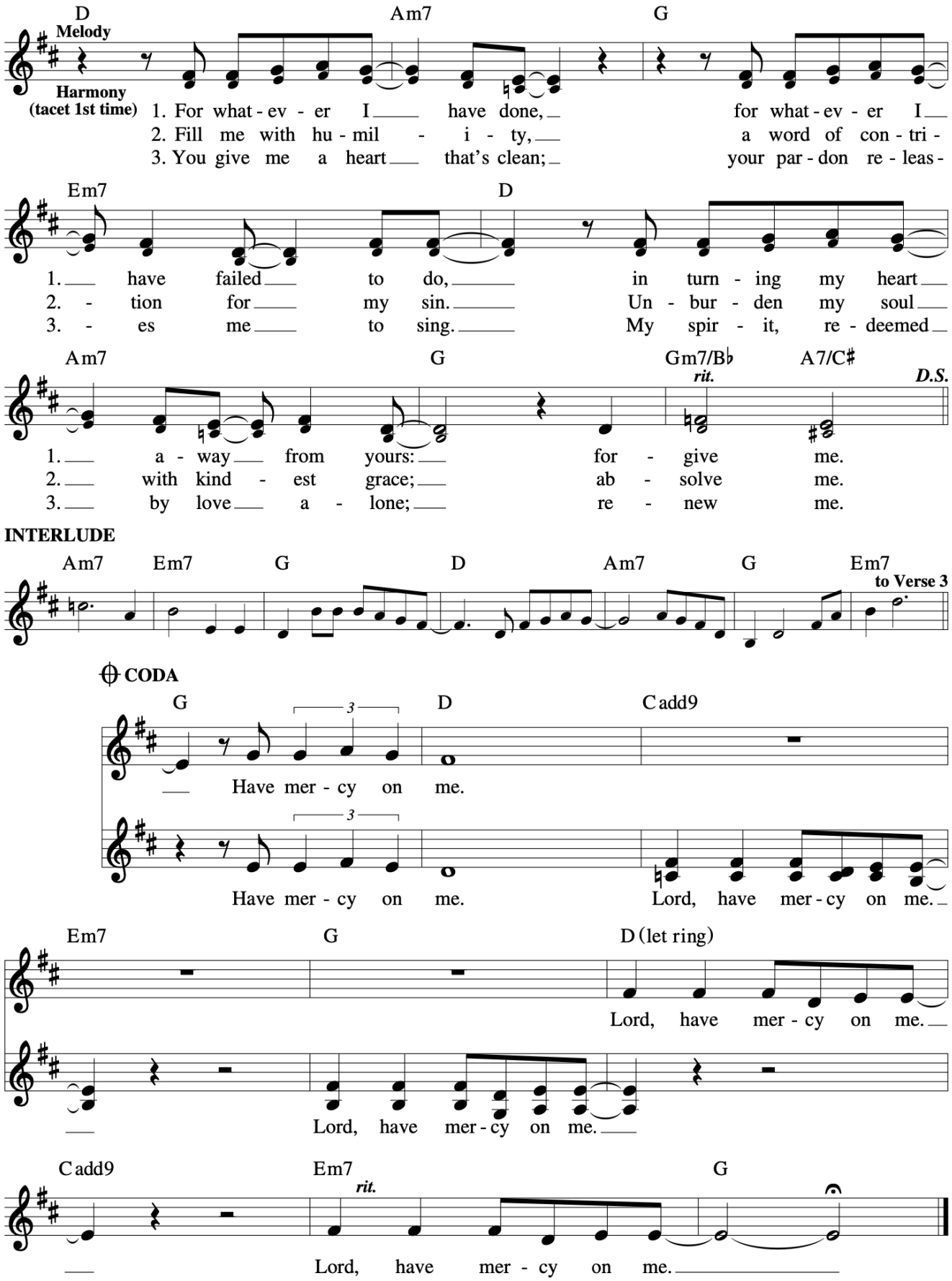

354 David Take Up Our Cross

Curtis Stephan, Sarah Hart and Marc Byrd

INTRO *(♩ = ca. 76)*

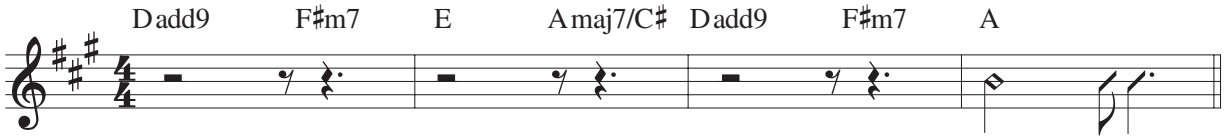

VERSES

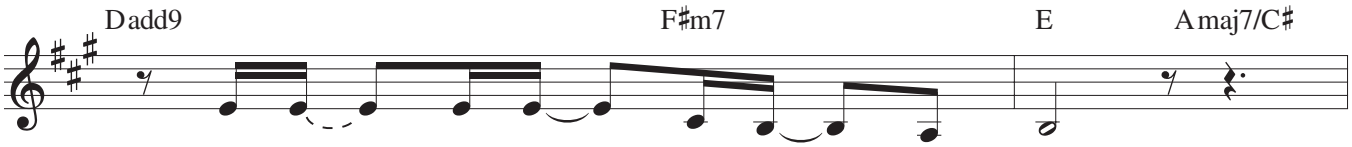

1. Be - hold the wood that bears our name;
2. We em - brace the sac - ri - fice,

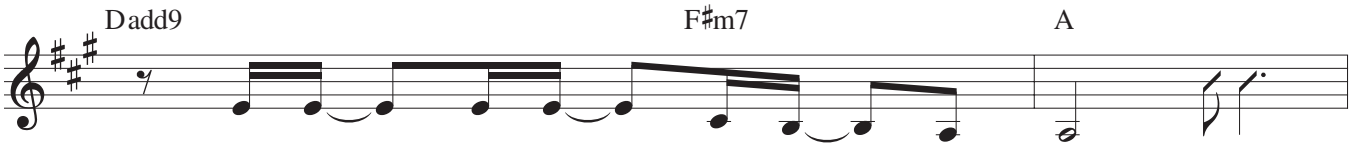

1. be - hold the nails that hold our sin.
2. and walk the path we can - not see.

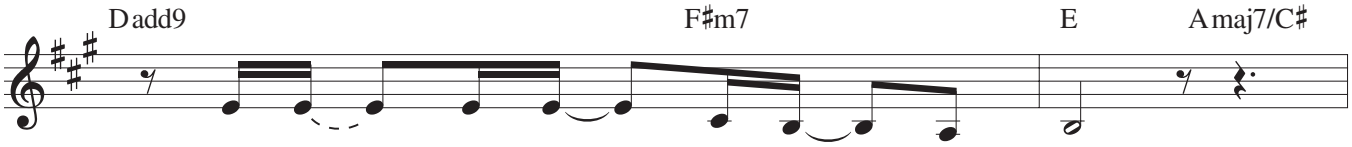

1. The tree from which sal - va - tion blooms;
2. The bur - dens of this world made light;

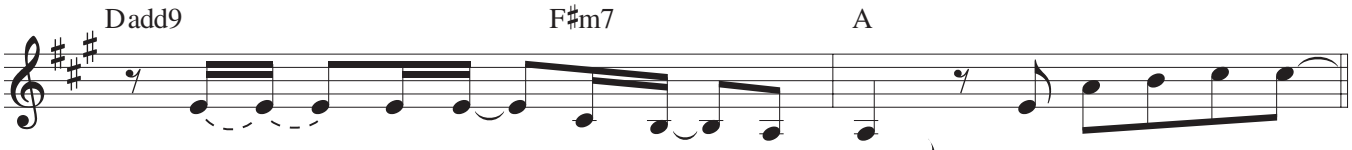

1. the death by which we're born a - gain.
2. by blood and thorn we are re - deemed.

We take up our cross

© 2008, Blue Raft Music and Meaux Mercy, both administered at EMICMGPublishing.com, and Curtis Stephan and Sarah Hart, both published by Spirit & Song, a division of OCP.
All rights reserved. Used with permission.

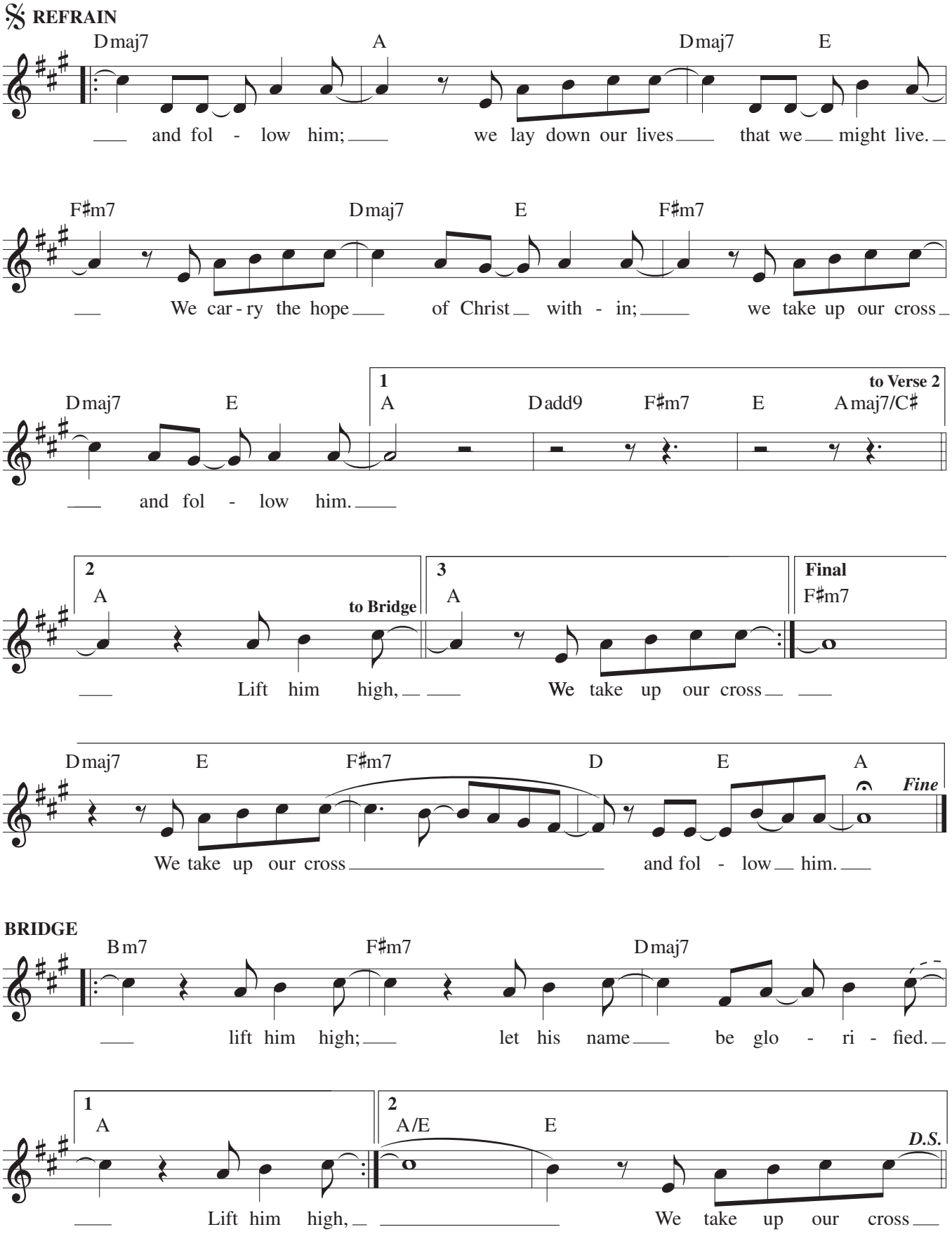

Edition #30127049