# Communion Antiphon I - 15Th Sunday In Ordinary Time

*Music © 2020, Steve Angrisano, Sarah Hart, and Curtis Stephan*

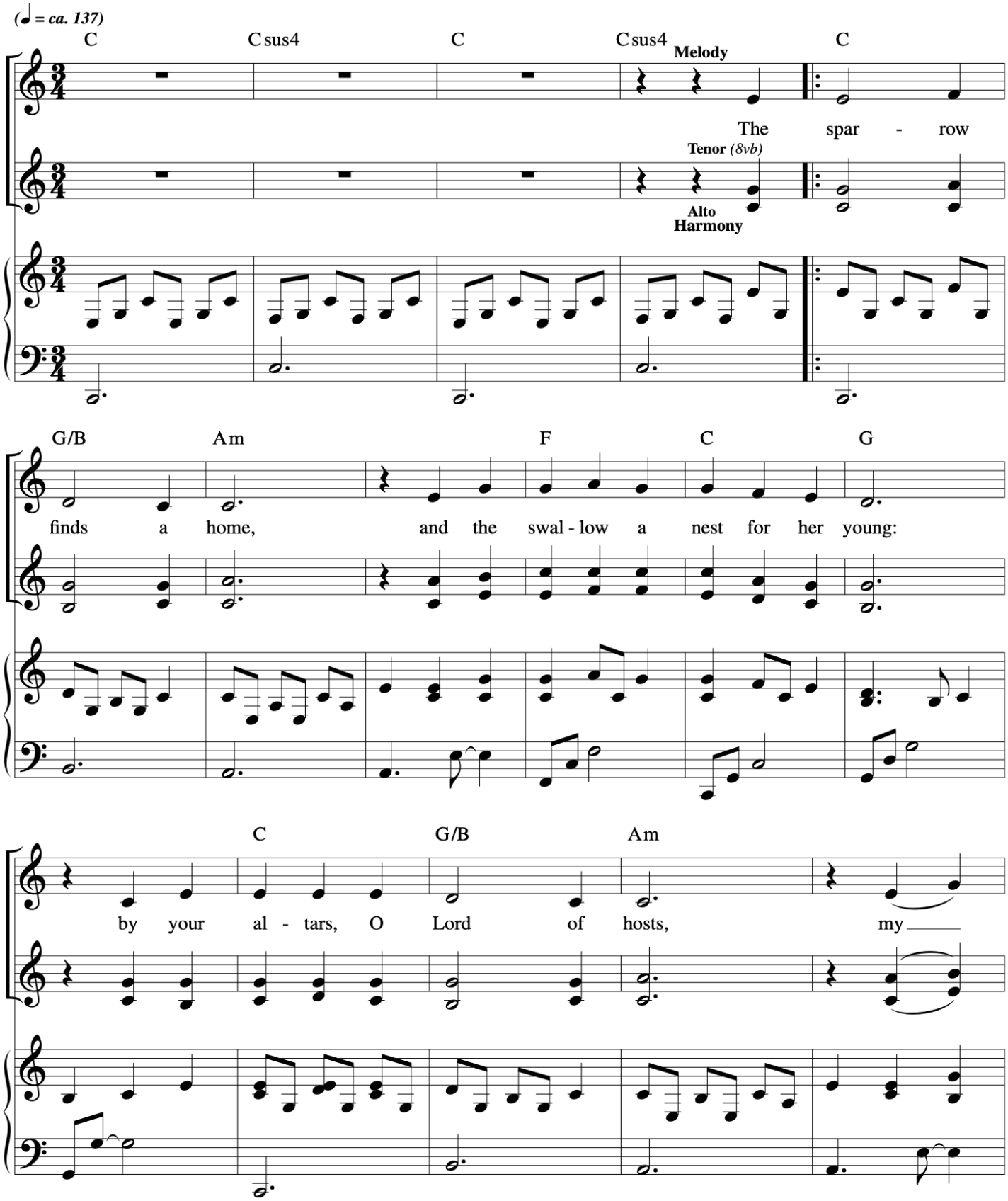

F C G Dm

King and my God. Bless - ed are they who

Am G F G

dwell in your house, for ev - er sing-ing your

C Csus4 C 1 Csus4 Final Csus4 C

praise. The

1 Final