Entrance Antiphon - 15Th Sunday In Ordinary Time

Music © 2020, Steve Angrisano, Sarah Hart, and Curtis Stephan

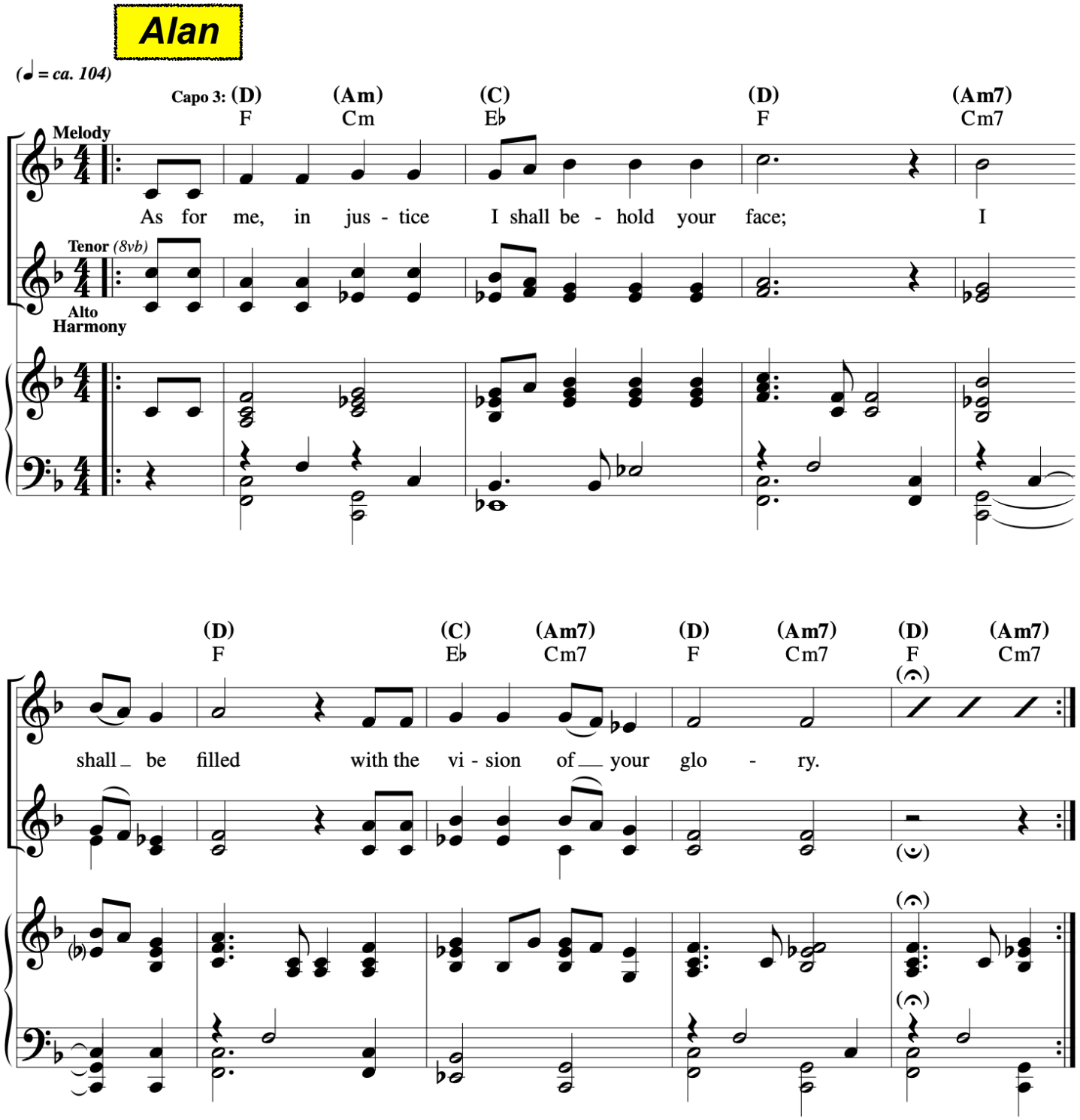

15th Sunday in Ordinary Time

Responsorial Psalm: Psalm 85:9–10, 11–12, 13–14 (104)

Response: *(Organ/SATB)*

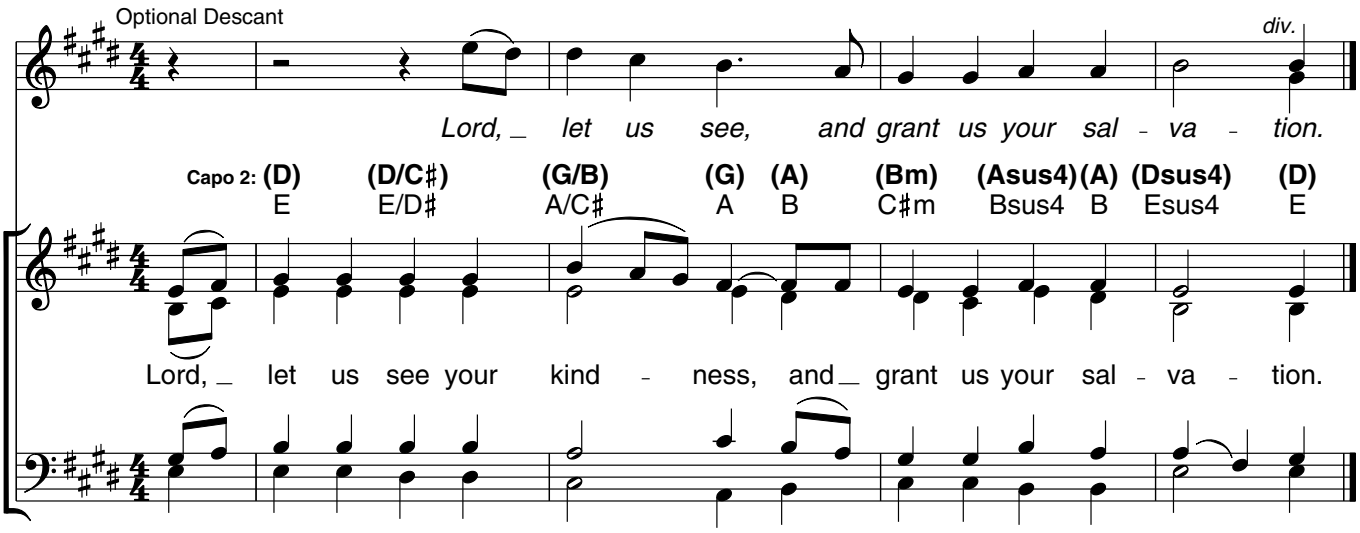

Verses: *(Cantor or SATB)* **Mabel**

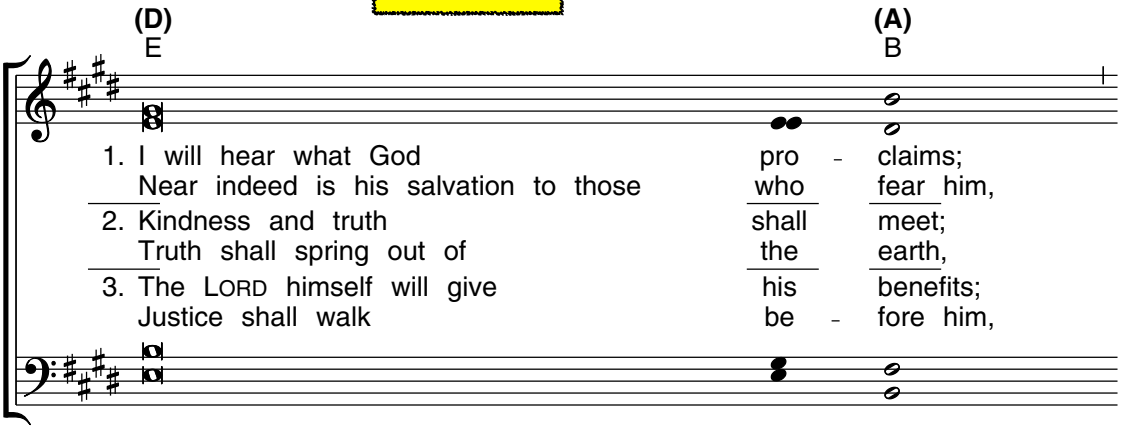

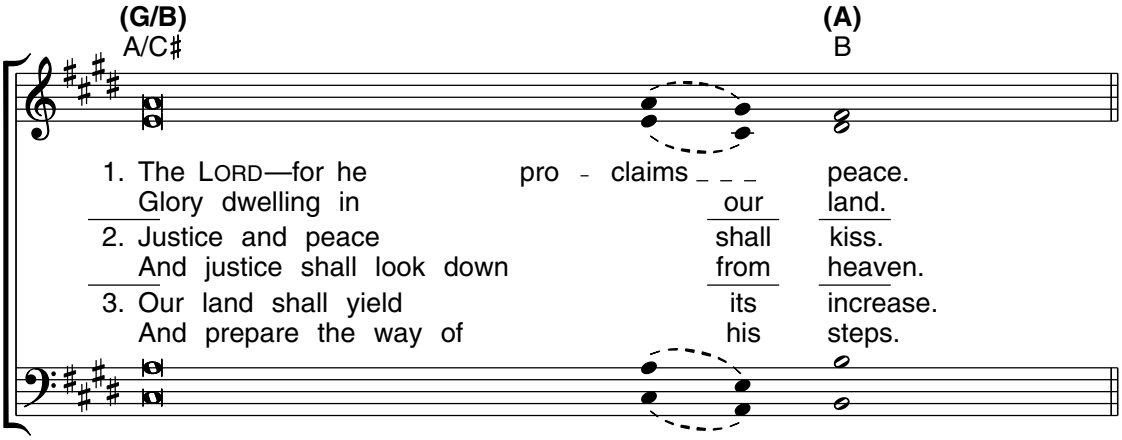

Edition #30131213

Gospel Acclamation - 15Th Sunday Ordinary Time B

Mass of Restoration; © 2012, 2016, 2019, Joshua Blakesley and Leland G. "Grae" McCullough, IV.

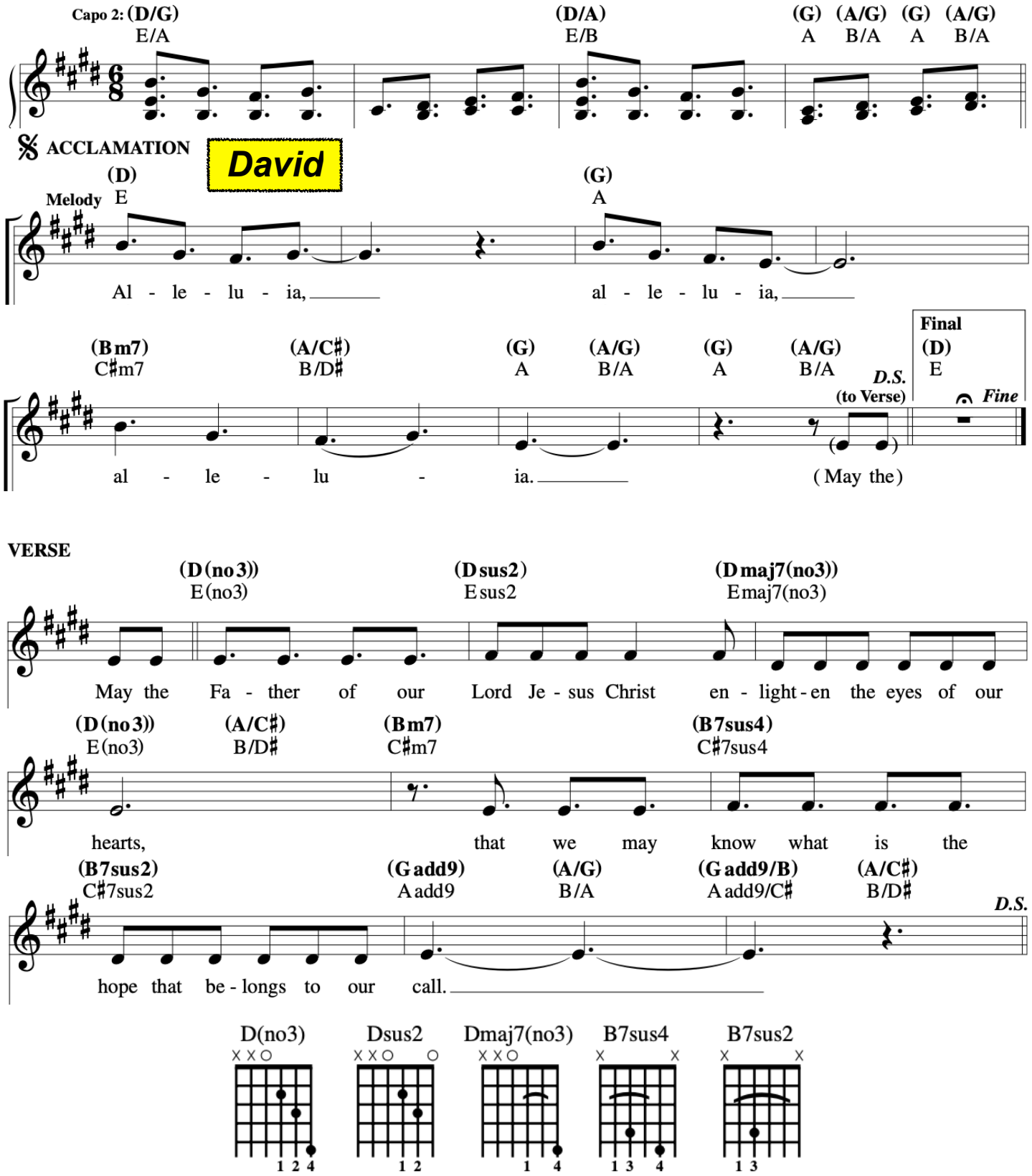

You Welcomed Me

David - Verse 1 & 2

© 2016, Tom Booth. Published by Spirit & Song®, a division of OCP. All rights reserved.

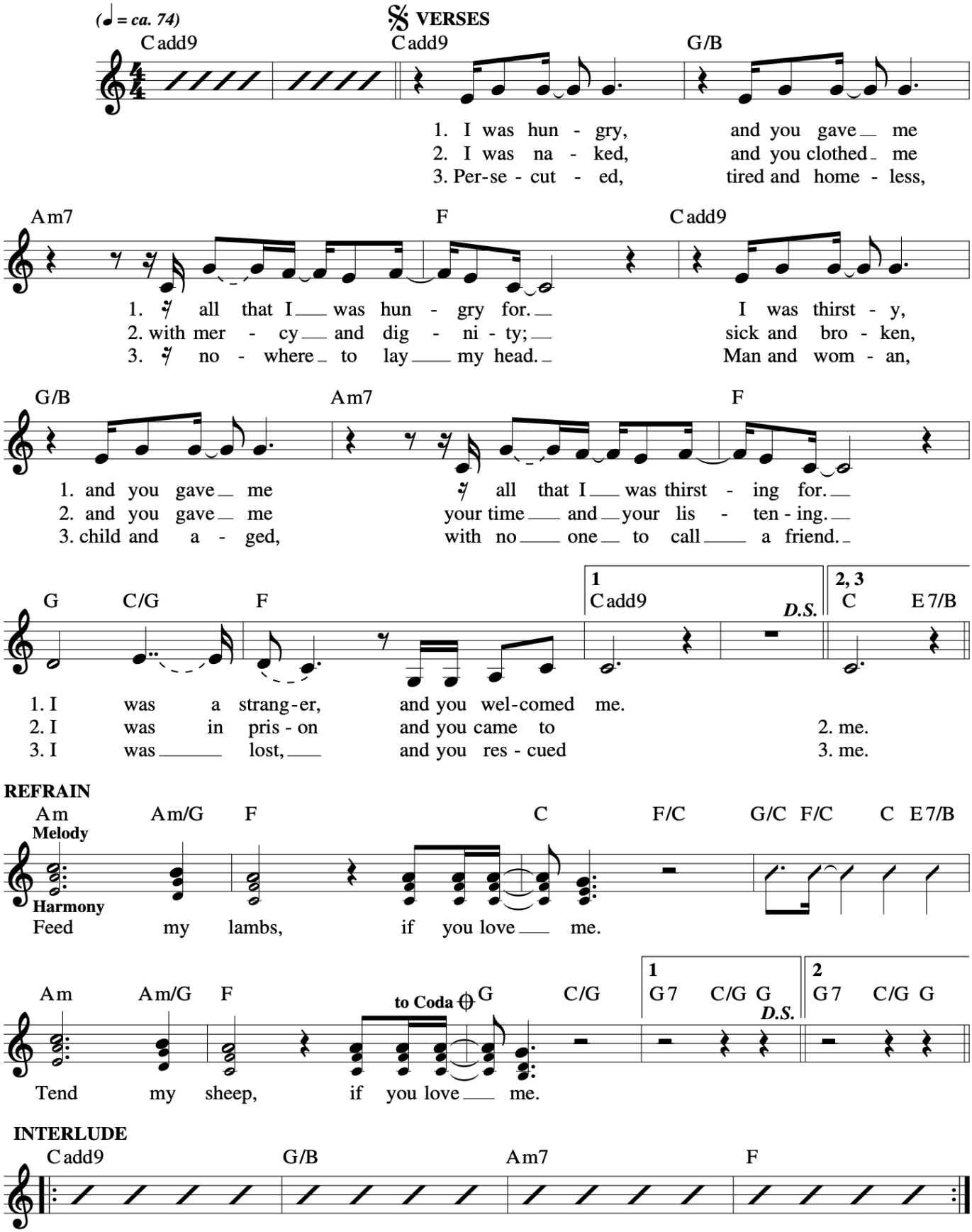

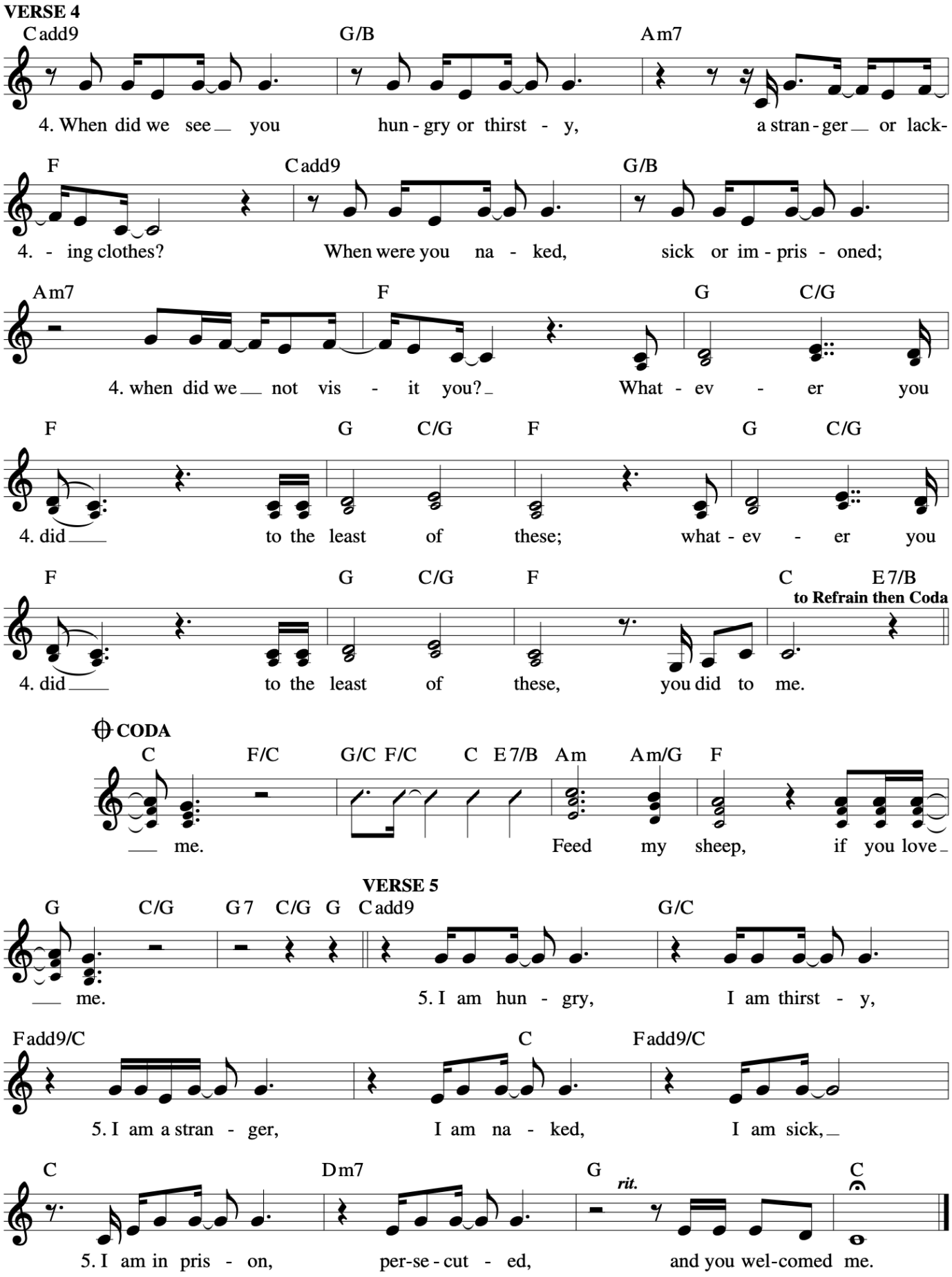
VERSE 4
Cadd9 G/B Am7
4. When did we see you hun - gry or thirst - y, a stran - ger or lack-
F Cadd9 G/B
4. - ing clothes? When were you na - ked, sick or im - pris - oned;
Am7 F G C/G
4. when did we not vis - it you? What - ev - er you
F G C/G F G C/G
4. did to the least of these; what - ev - er you
F G C/G F C E7/B
to Refrain then Coda
4. did to the least of these, you did to me.
CODA
C F/C G/C F/C C E7/B Am Am/G F
me. Feed my sheep, if you love
VERSE 5
G C/G G7 C/G G Cadd9 G/C
me. 5. I am hun - gry, I am thirst - y,
Fadd9/C C Fadd9/C
5. I am a stran - ger, I am na - ked, I am sick,
C Dm7 G C
rit.
5. I am in pris - on, per-se - cut - ed, and you wel-comed me.

Sanctuary

John Thompson

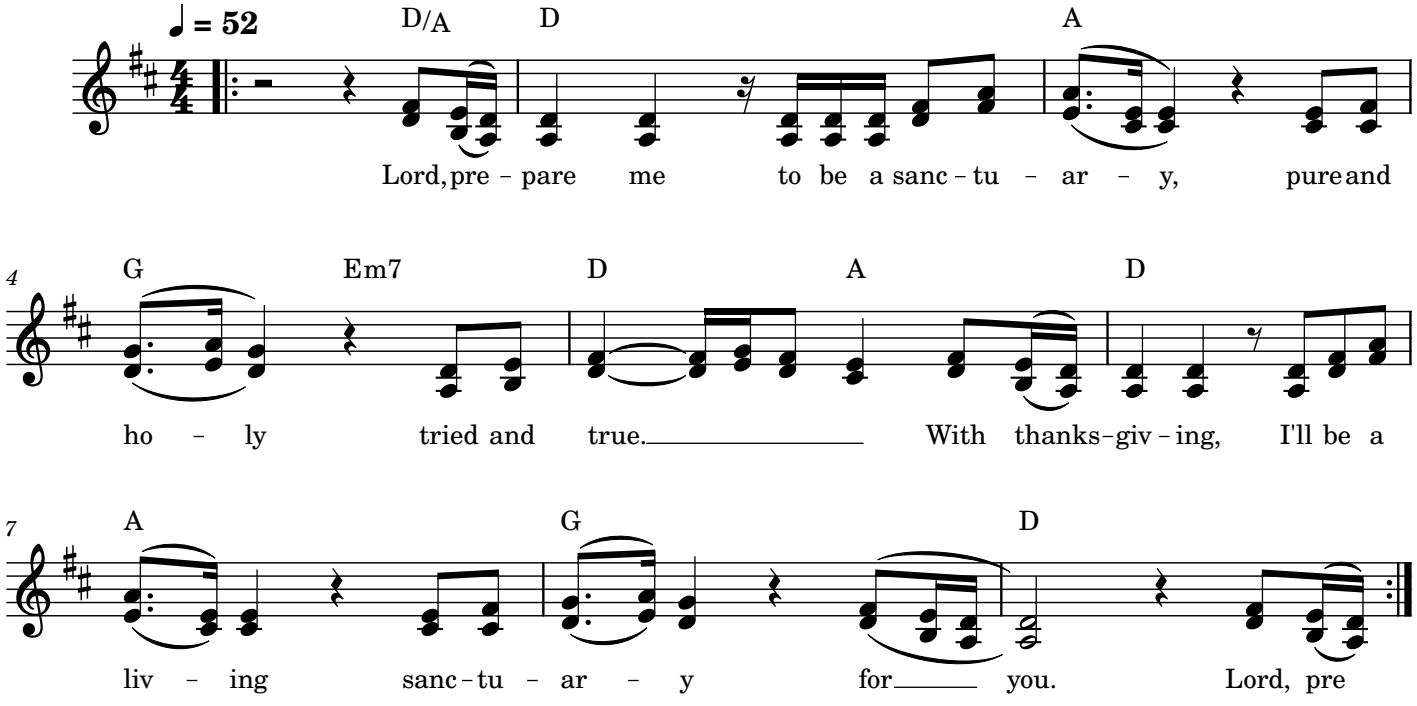

Communion Antiphon I - 15Th Sunday In Ordinary Time

Music © 2020, Steve Angrisano, Sarah Hart, and Curtis Stephan

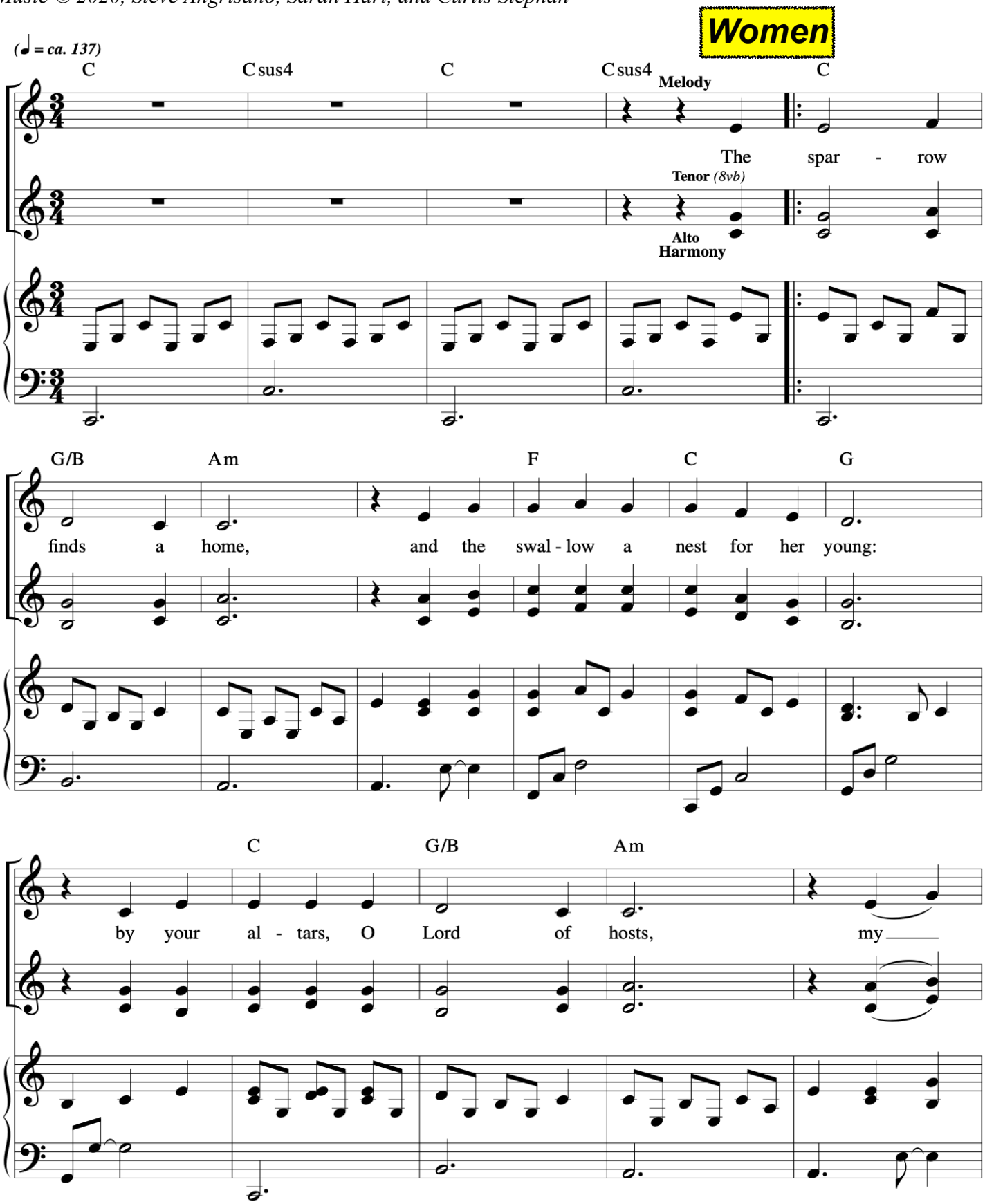

F C G Dm

King and my God. Bless - ed are they who

Am G F G

dwell in your house, for ev - er sing-ing your

C Csus4 C 1 Csus4 Final Csus4 C

praise. The

1 Final

Jesus, I Trust In You

© 2021, 2022, Josh Blakesley, Fiat Music, LLC, Sarah Hart, and Hippart Music.

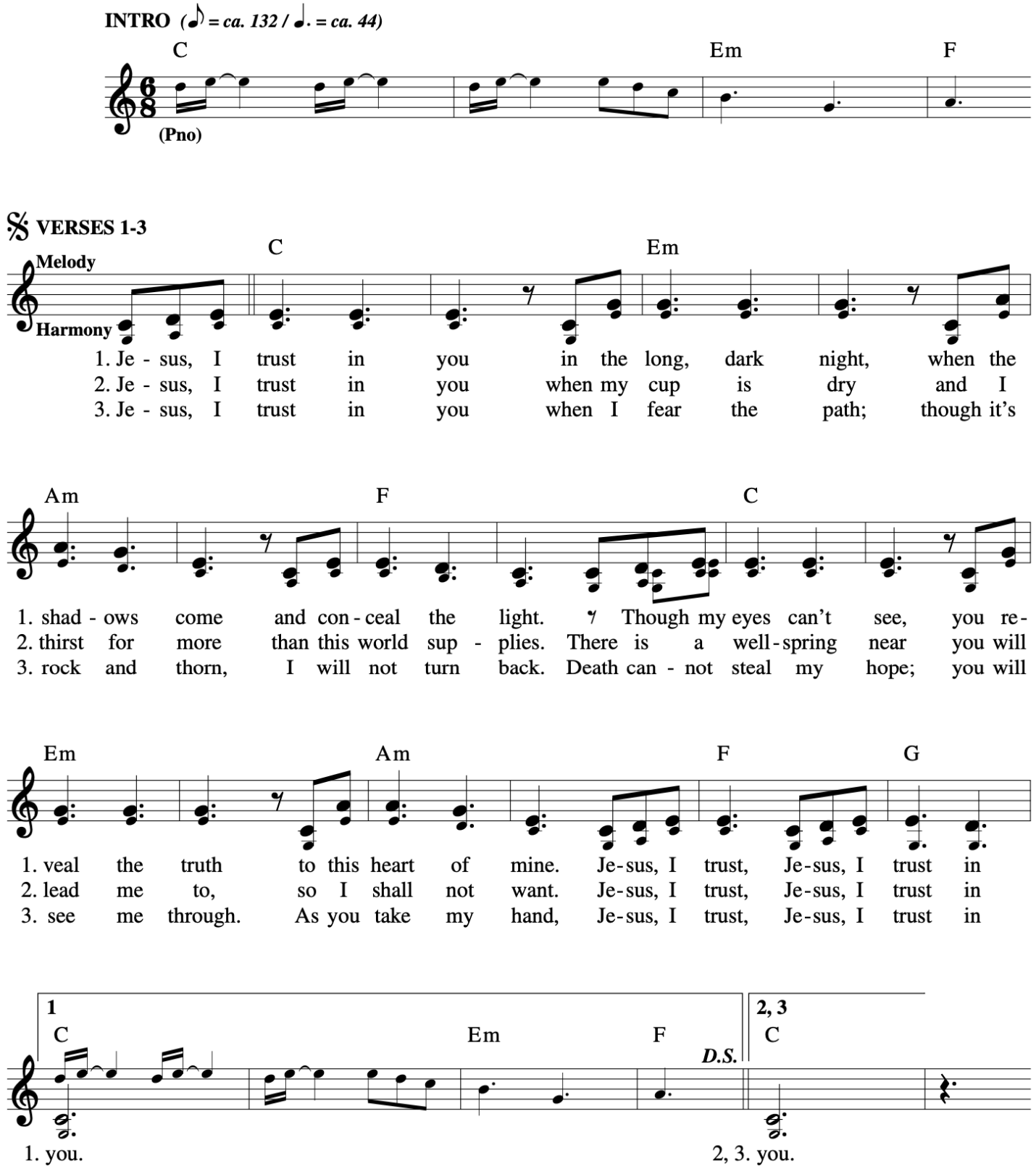

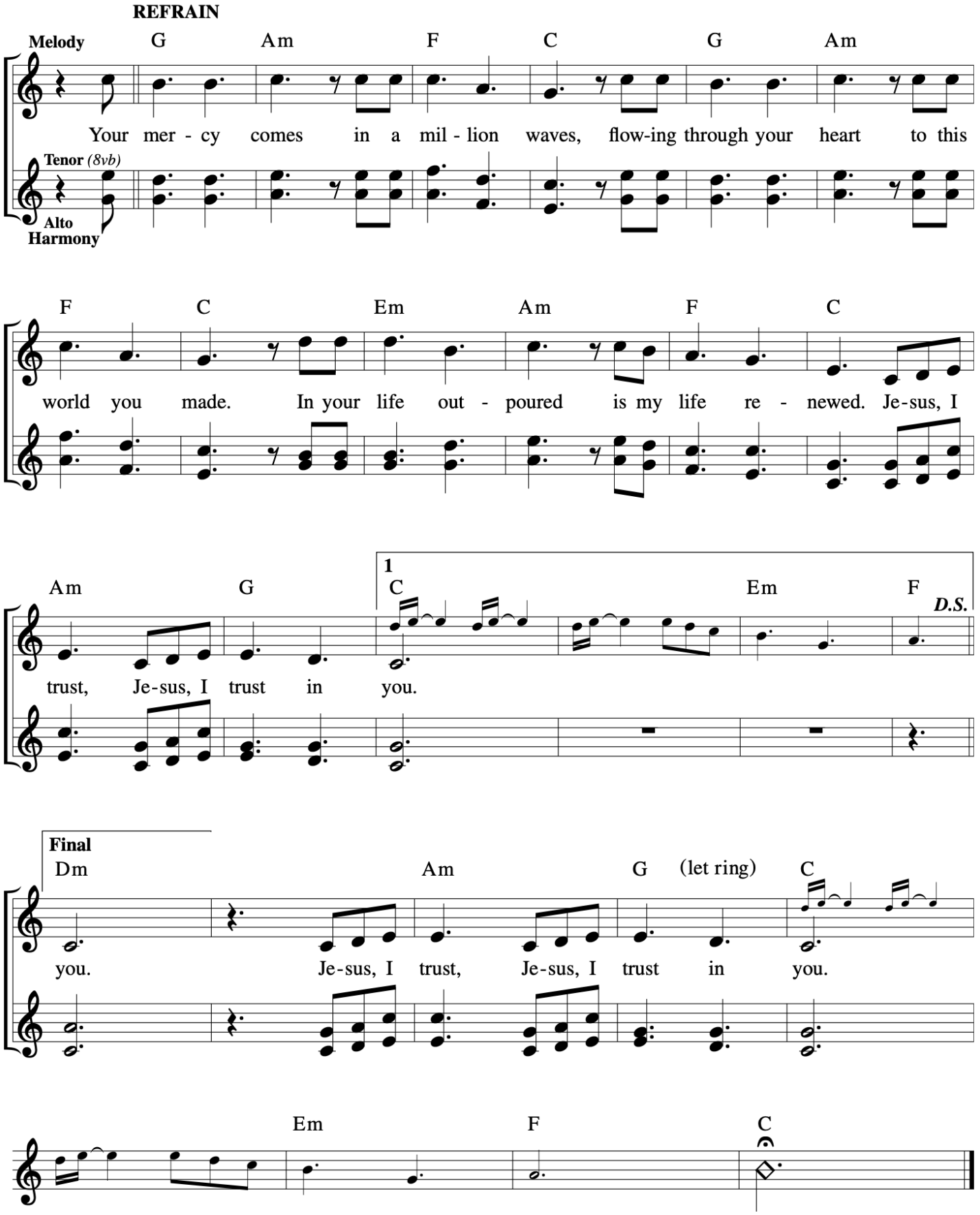
REFRAIN
Melody
Tenor (8vb)
Alto
Harmony
G Am F C G Am
Your mer - cy comes in a mil - lion waves, flow-ing through your heart to this
F C Em Am F C
world you made. In your life out - poured is my life re - newed. Je-sus, I
Am G
1
C Em F
D.S.
trust, Je-sus, I trust in you.
Final
Dm Am G (let ring) C
you. Je-sus, I trust, Je-sus, I trust in you.
Em F C

With All Your Strength

© 2003, Chris Muglia and Jeff Thomas.

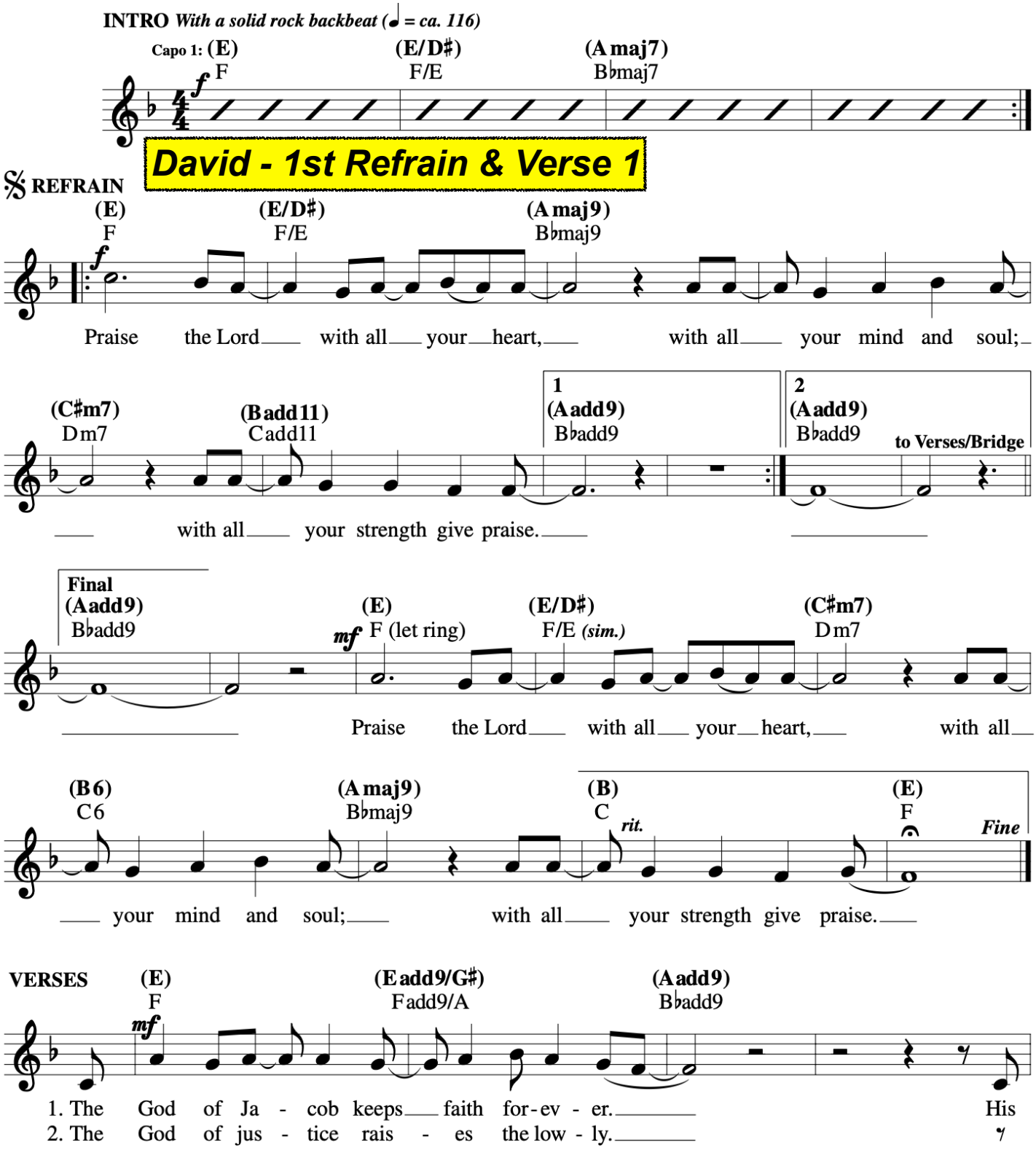

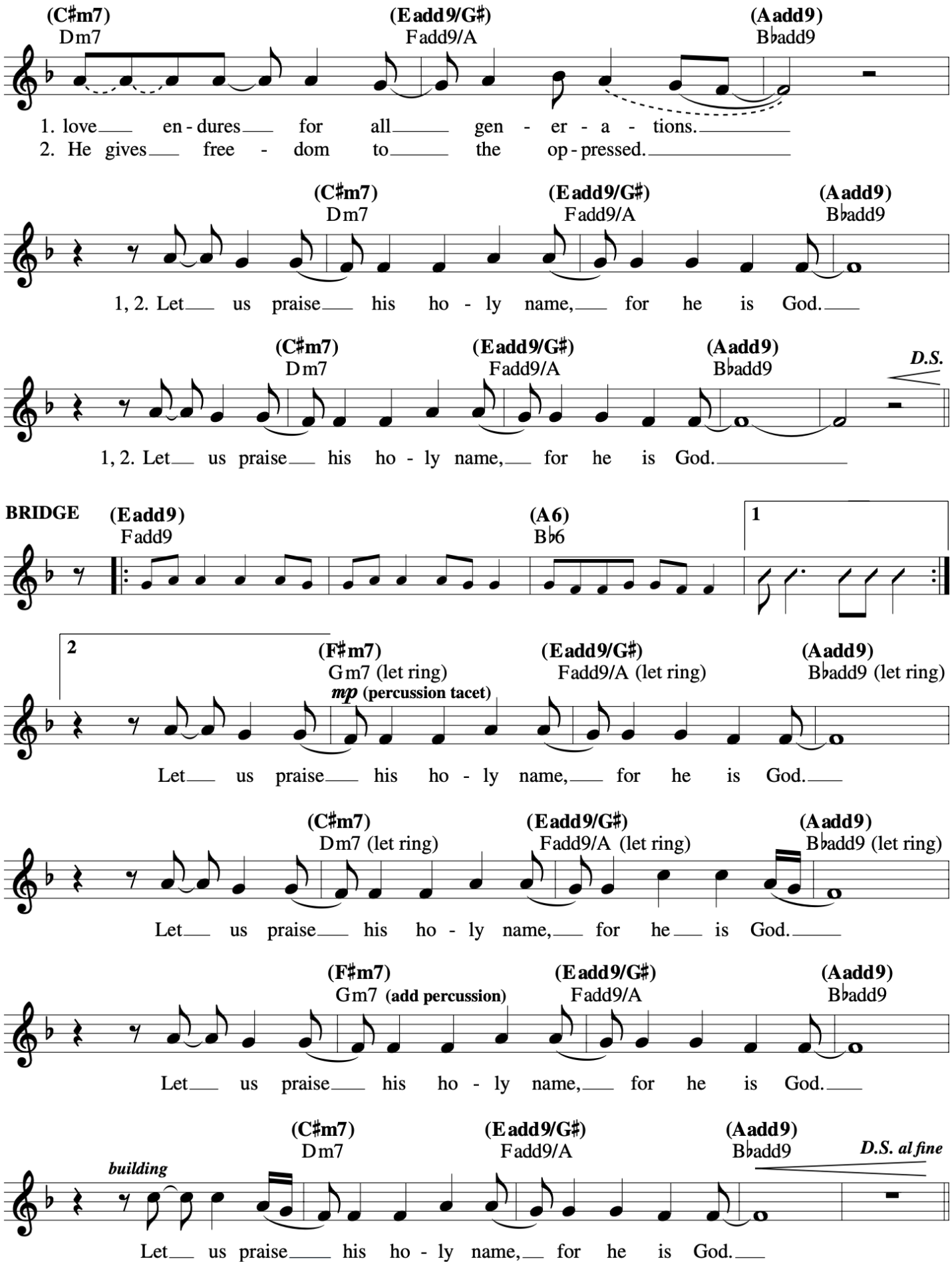
(C♯m7)
Dm7
(Eadd9/G♯)
Fadd9/A
(Aadd9)
B♭add9
1. love en - dures for all gen - er - a - tions.
2. He gives free - dom to the op - pressed.
(C♯m7)
Dm7
(Eadd9/G♯)
Fadd9/A
(Aadd9)
B♭add9
1, 2. Let us praise his ho - ly name, for he is God.
(C♯m7)
Dm7
(Eadd9/G♯)
Fadd9/A
(Aadd9)
B♭add9
D.S.
1, 2. Let us praise his ho - ly name, for he is God.
BRIDGE
(Eadd9)
Fadd9
(A6)
B♭6
1
2
(F♯m7)
Gm7 (let ring)
mp (percussion tacet)
(Eadd9/G♯)
Fadd9/A (let ring)
(Aadd9)
B♭add9 (let ring)
Let us praise his ho - ly name, for he is God.
(C♯m7)
Dm7 (let ring)
(Eadd9/G♯)
Fadd9/A (let ring)
(Aadd9)
B♭add9 (let ring)
Let us praise his ho - ly name, for he is God.
(F♯m7)
Gm7 (add percussion)
(Eadd9/G♯)
Fadd9/A
(Aadd9)
B♭add9
Let us praise his ho - ly name, for he is God.
(C♯m7)
Dm7
(Eadd9/G♯)
Fadd9/A
(Aadd9)
B♭add9
building
D.S. al fine
Let us praise his ho - ly name, for he is God.