You Welcomed Me

© 2016, Tom Booth. Published by Spirit & Song®, a division of OCP. All rights reserved.

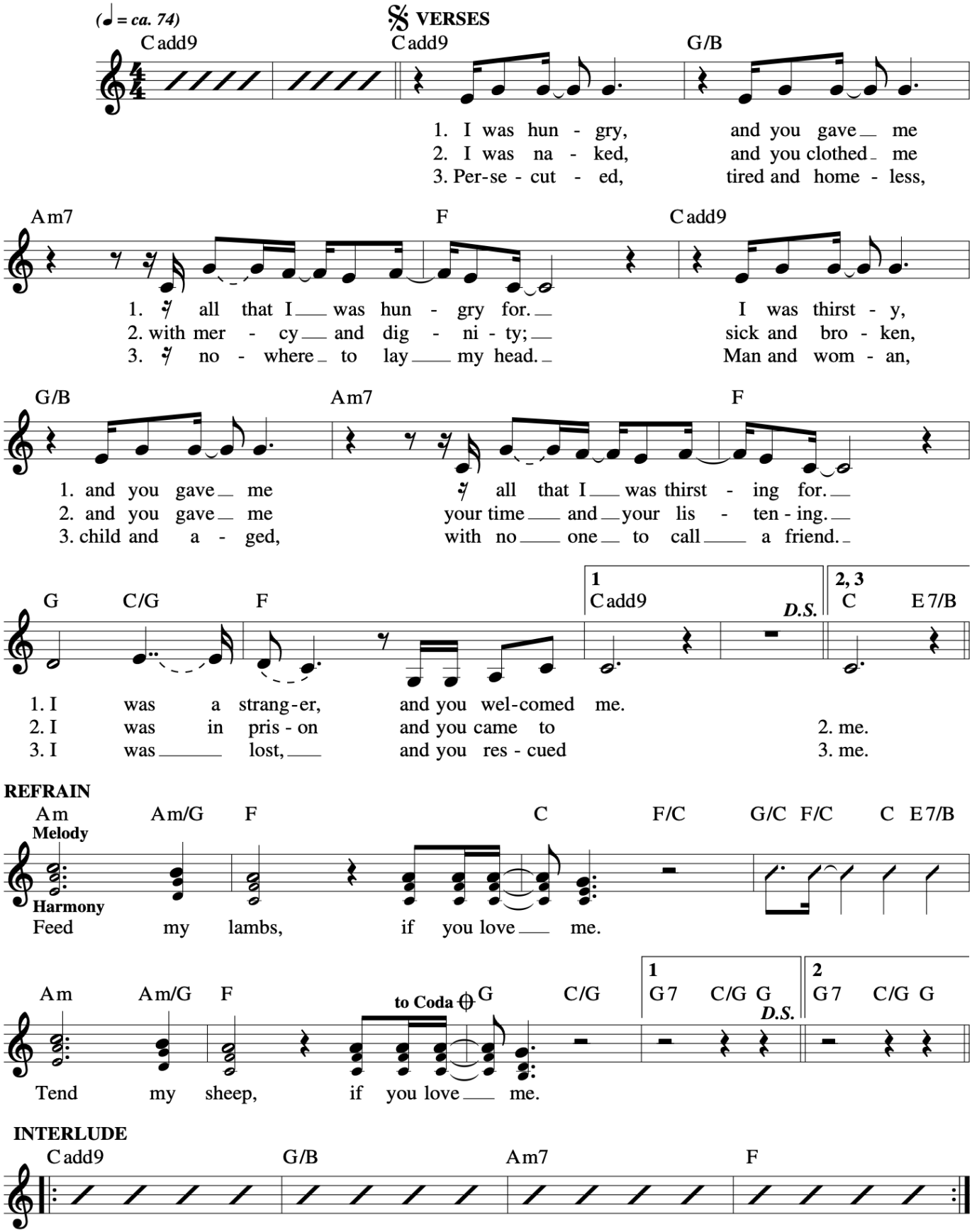

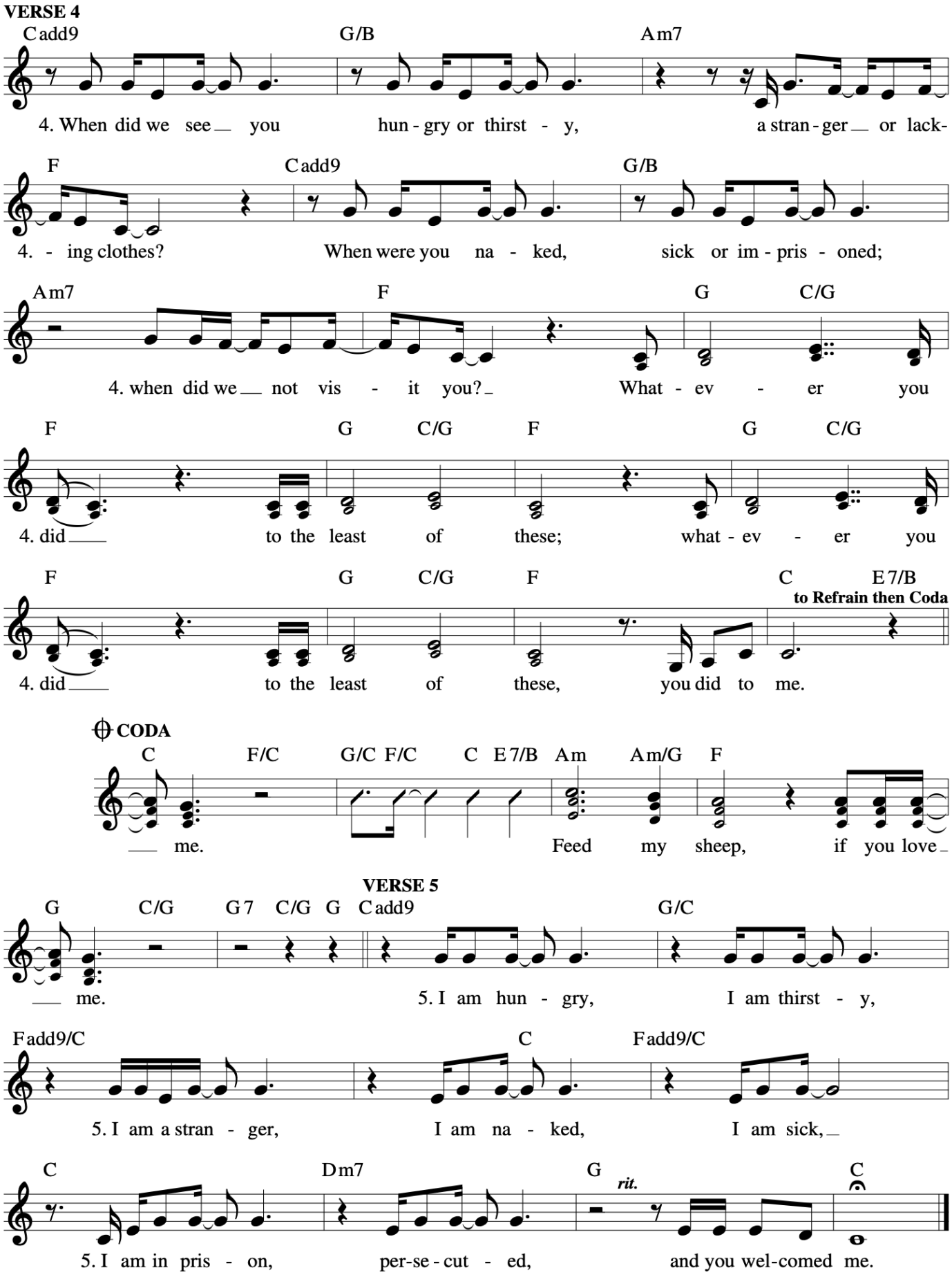
VERSE 4
Cadd9 G/B Am7
4. When did we see you hun - gry or thirst - y, a stran - ger or lack-
F Cadd9 G/B
4. - ing clothes? When were you na - ked, sick or im - pris - oned;
Am7 F G C/G
4. when did we not vis - it you? What - ev - er you
F G C/G F G C/G
4. did to the least of these; what - ev - er you
F G C/G F C E7/B
to Refrain then Coda
4. did to the least of these, you did to me.
CODA
C F/C G/C F/C C E7/B Am Am/G F
me. Feed my sheep, if you love
VERSE 5
G C/G G7 C/G G Cadd9 G/C
me. 5. I am hun - gry, I am thirst - y,
Fadd9/C C Fadd9/C
5. I am a stran - ger, I am na - ked, I am sick,
C Dm7 G C
rit.
5. I am in pris - on, per-se - cut - ed, and you wel-comed me.