Gospel Acclamation
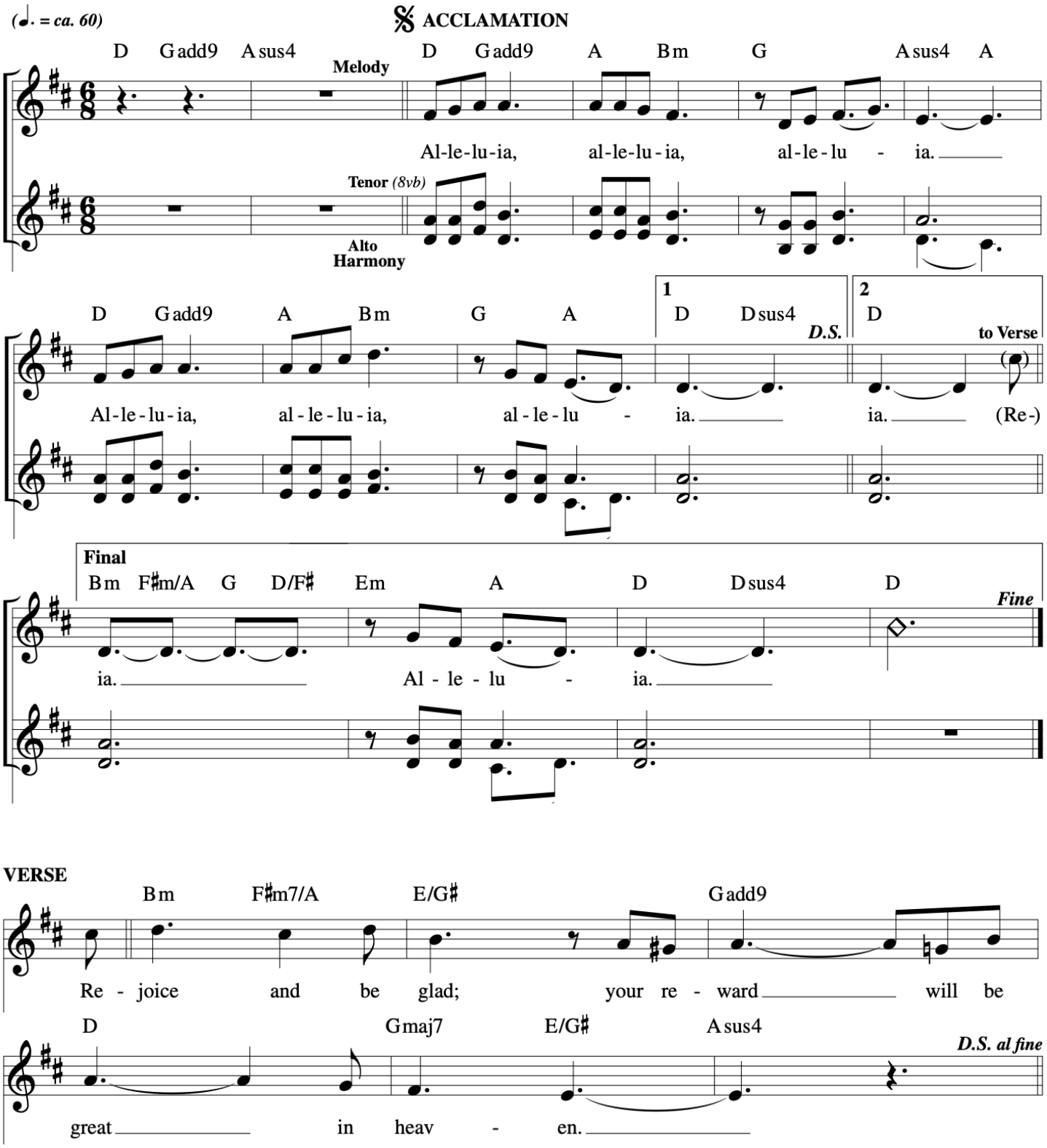
6th Sunday in Ordinary Time
Spirit & Psalm