Communion Antiphon
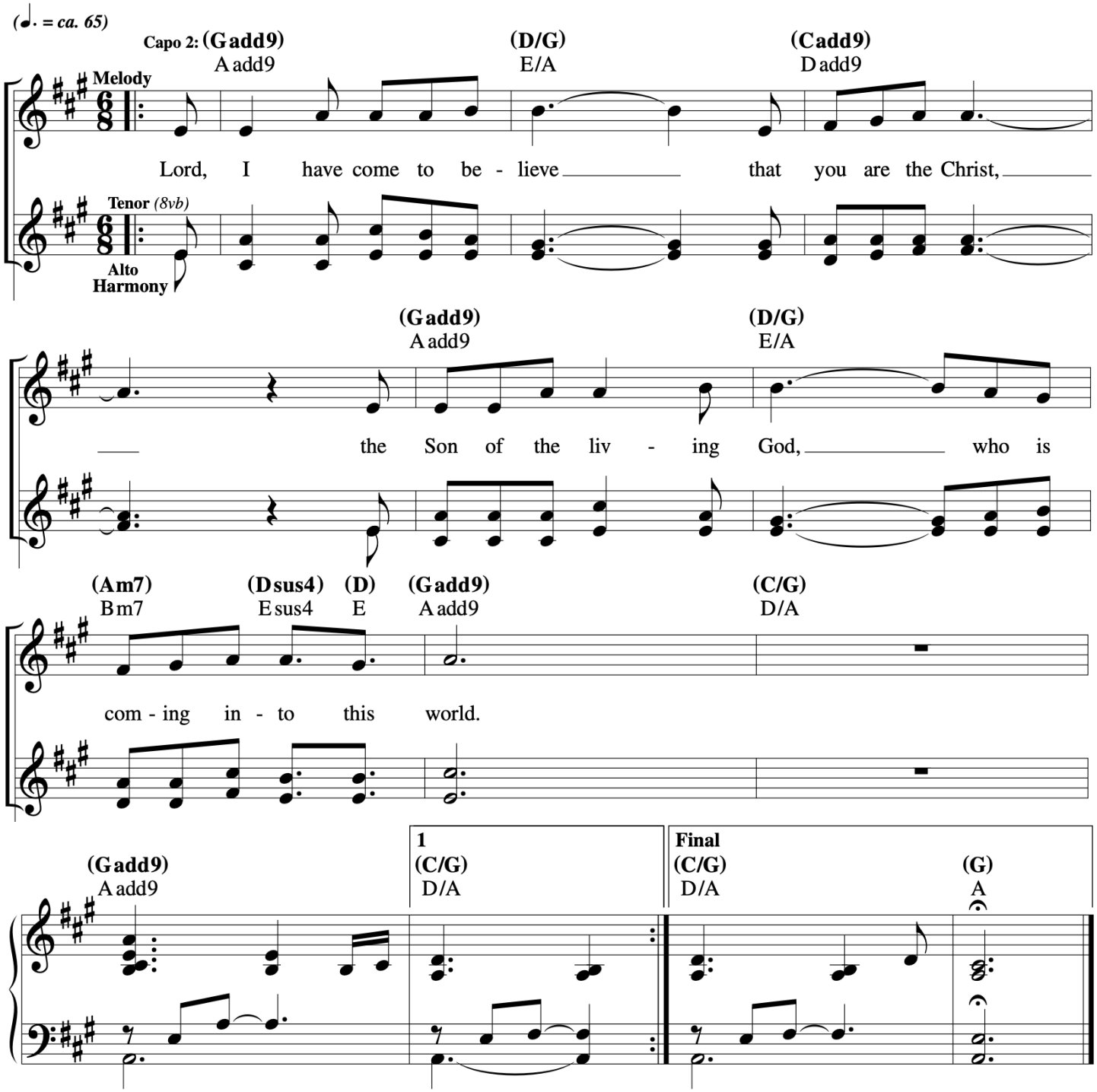
7th Sunday in Ordinary Time
Let Us All Rejoice