Responsorial Psalm

7th Sunday in Ordinary Time
Spirit & Psalm

RESPONSE *(♩ = ca. 92)*

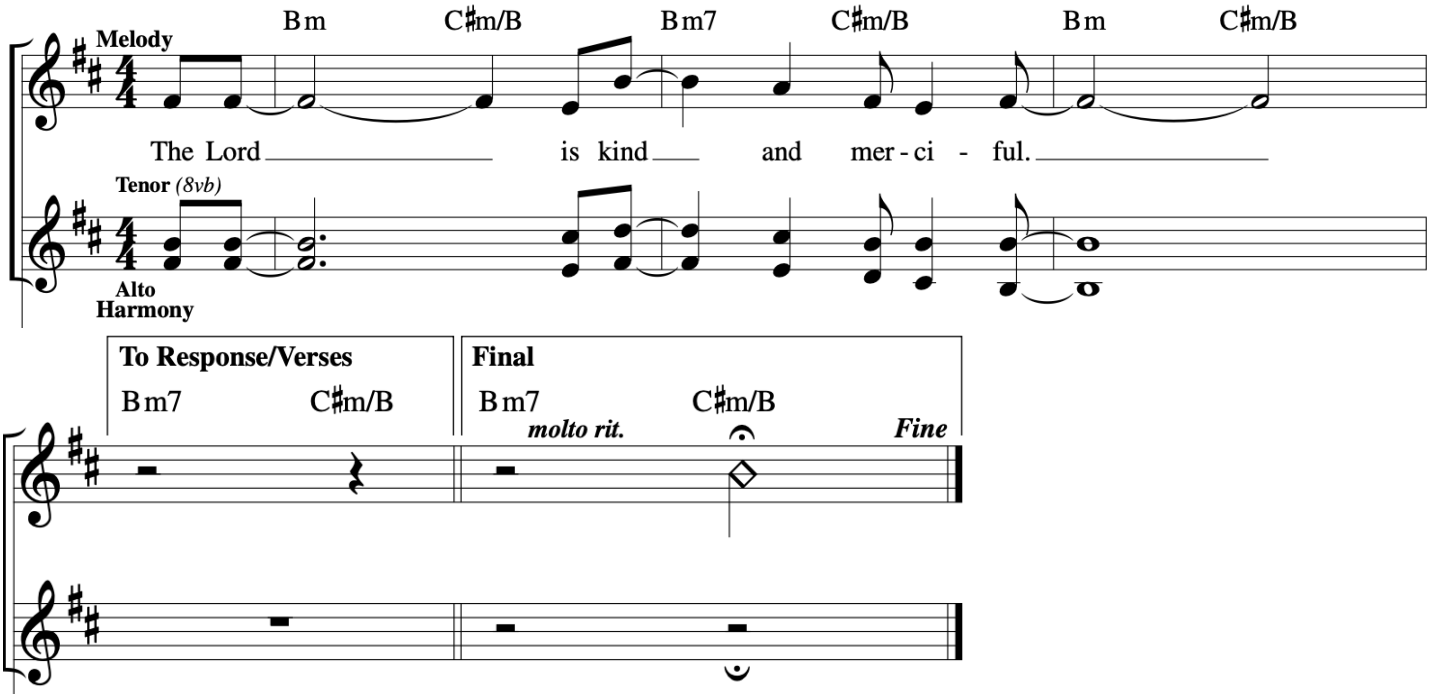
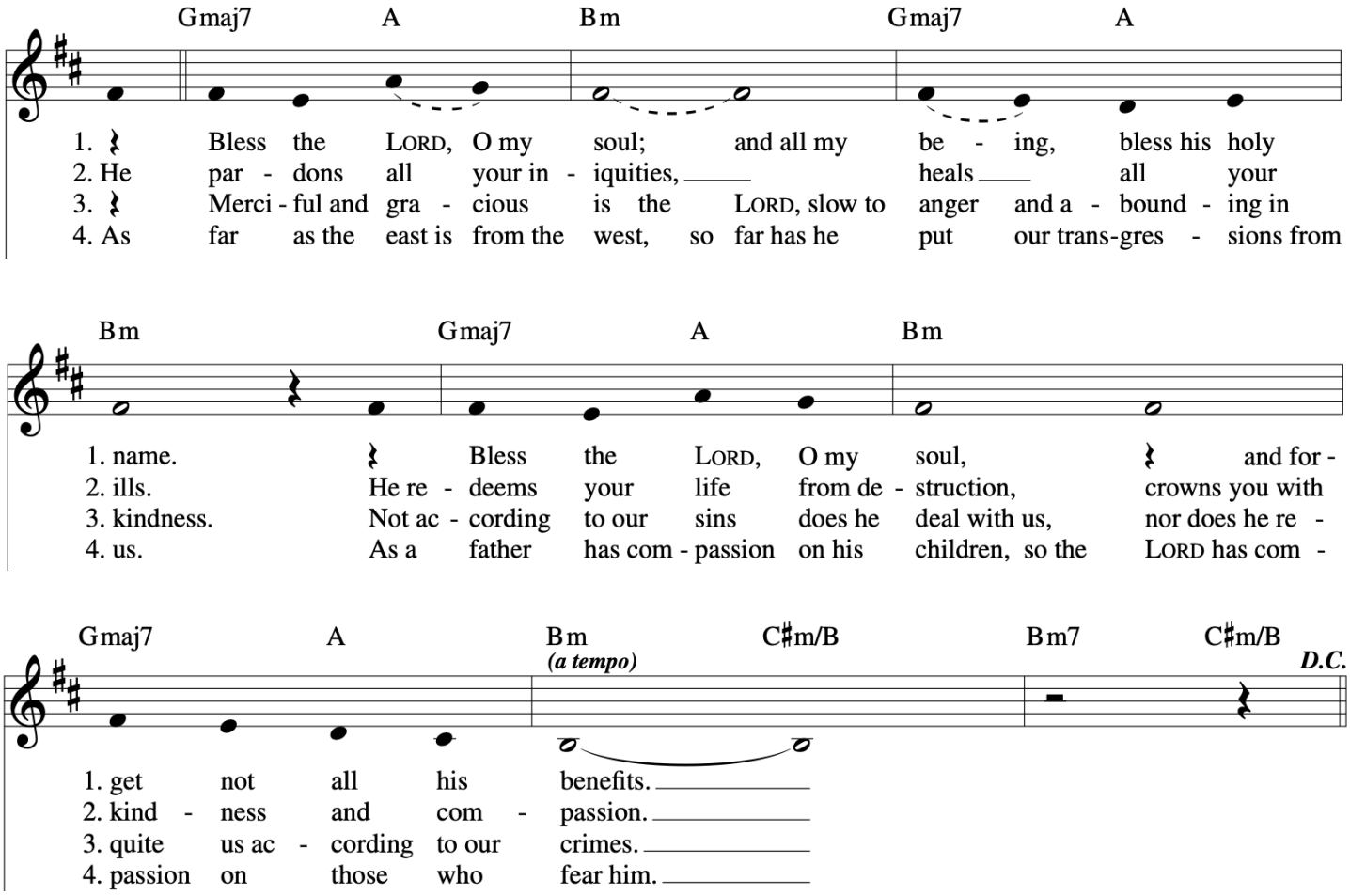
VERSES