Gospel Acclamation
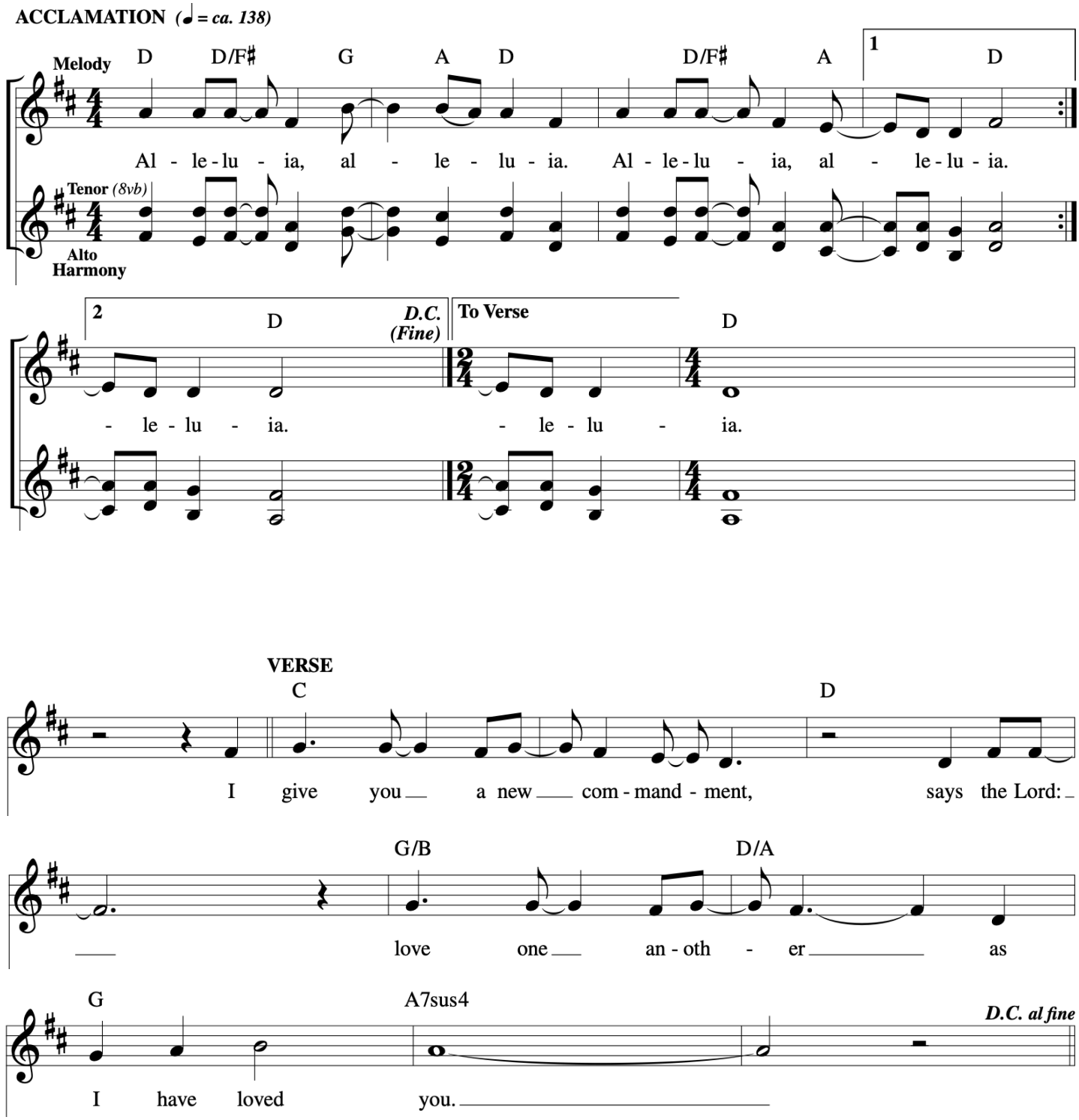
7th Sunday in Ordinary Time
Spirit & Psalm