Entrance Antiphon

7th Sunday in Ordinary Time
Let Us All Rejoice

Psalm 13:6

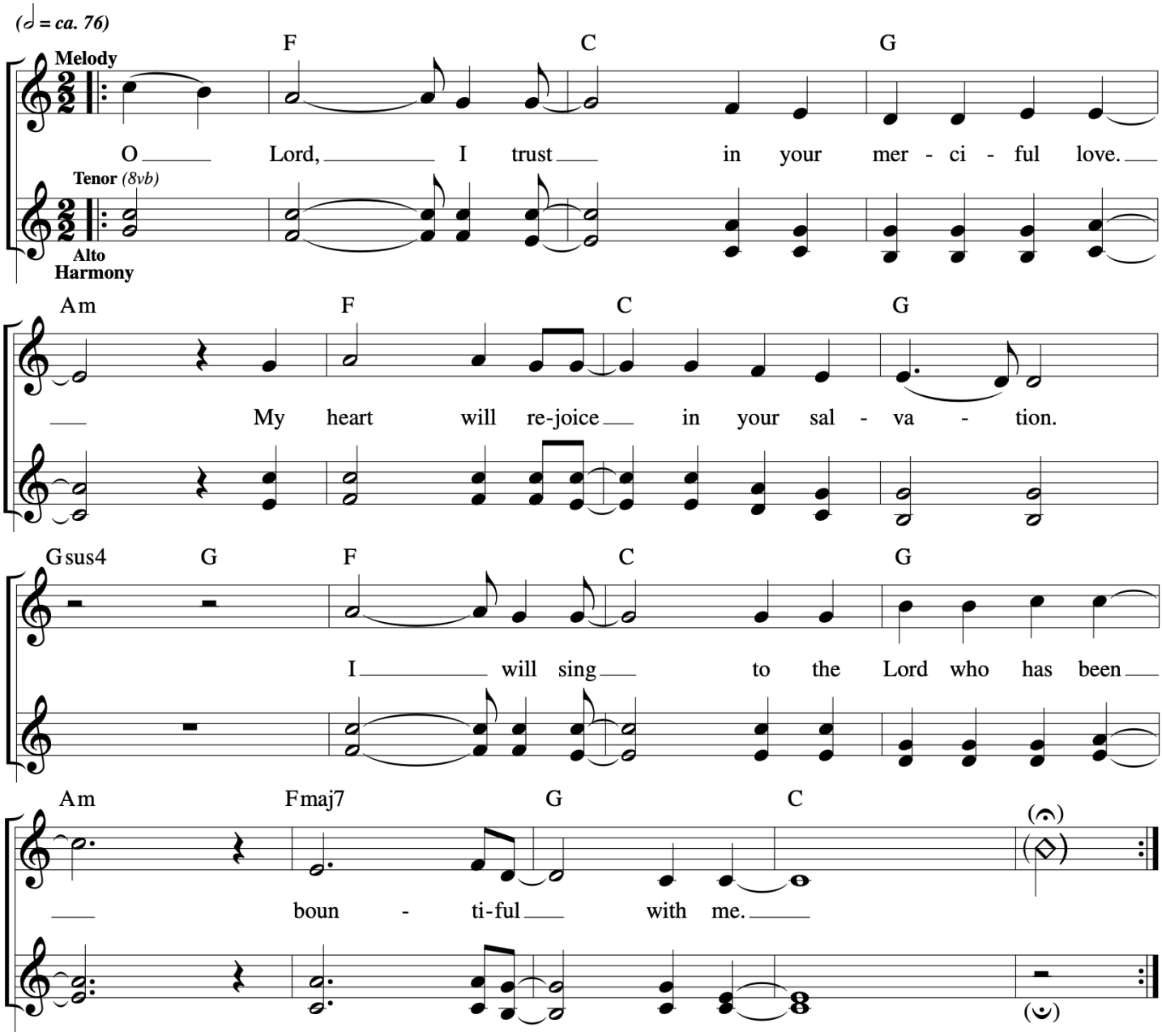

Responsorial Psalm

7th Sunday in Ordinary Time
Spirit & Psalm

RESPONSE *(♩ = ca. 92)*

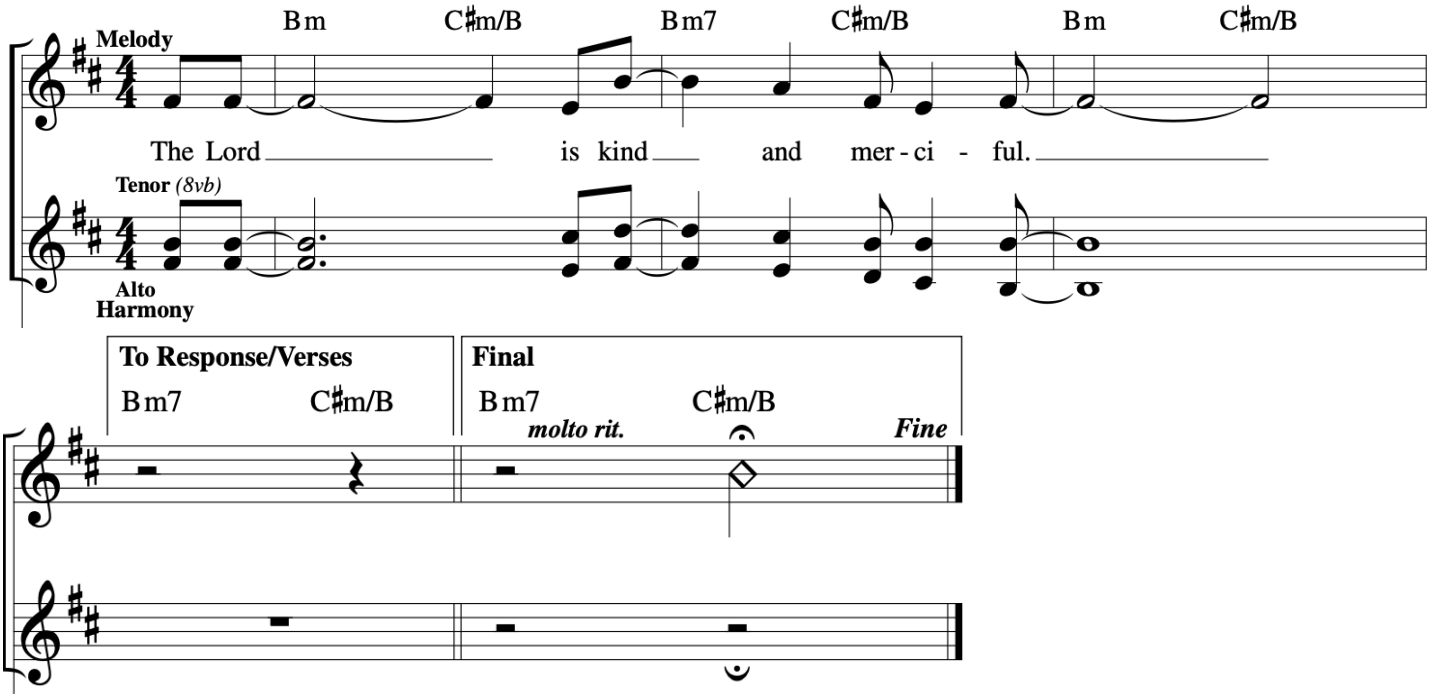

VERSES

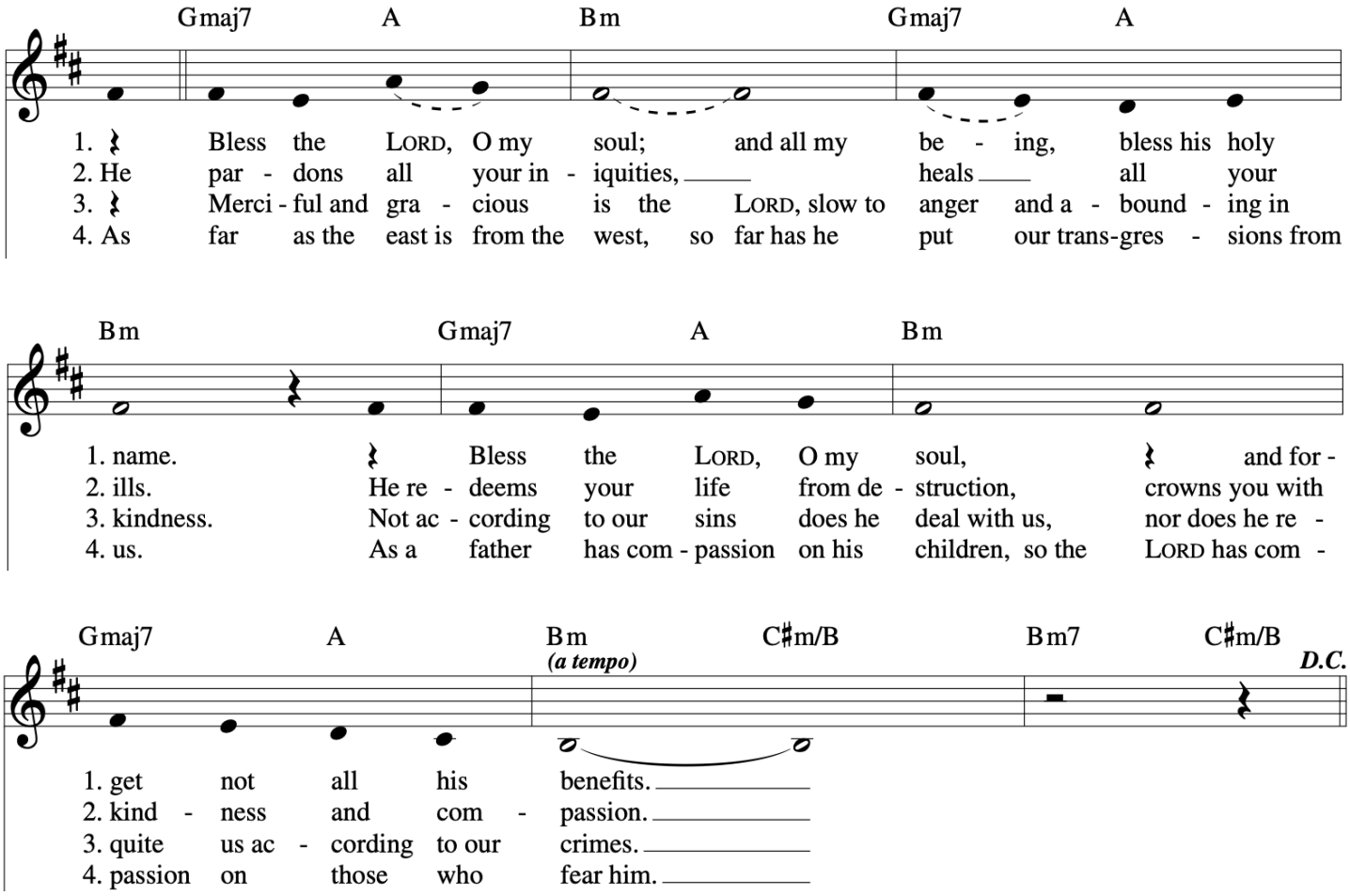

Gospel Acclamation

7th Sunday in Ordinary Time
Spirit & Psalm

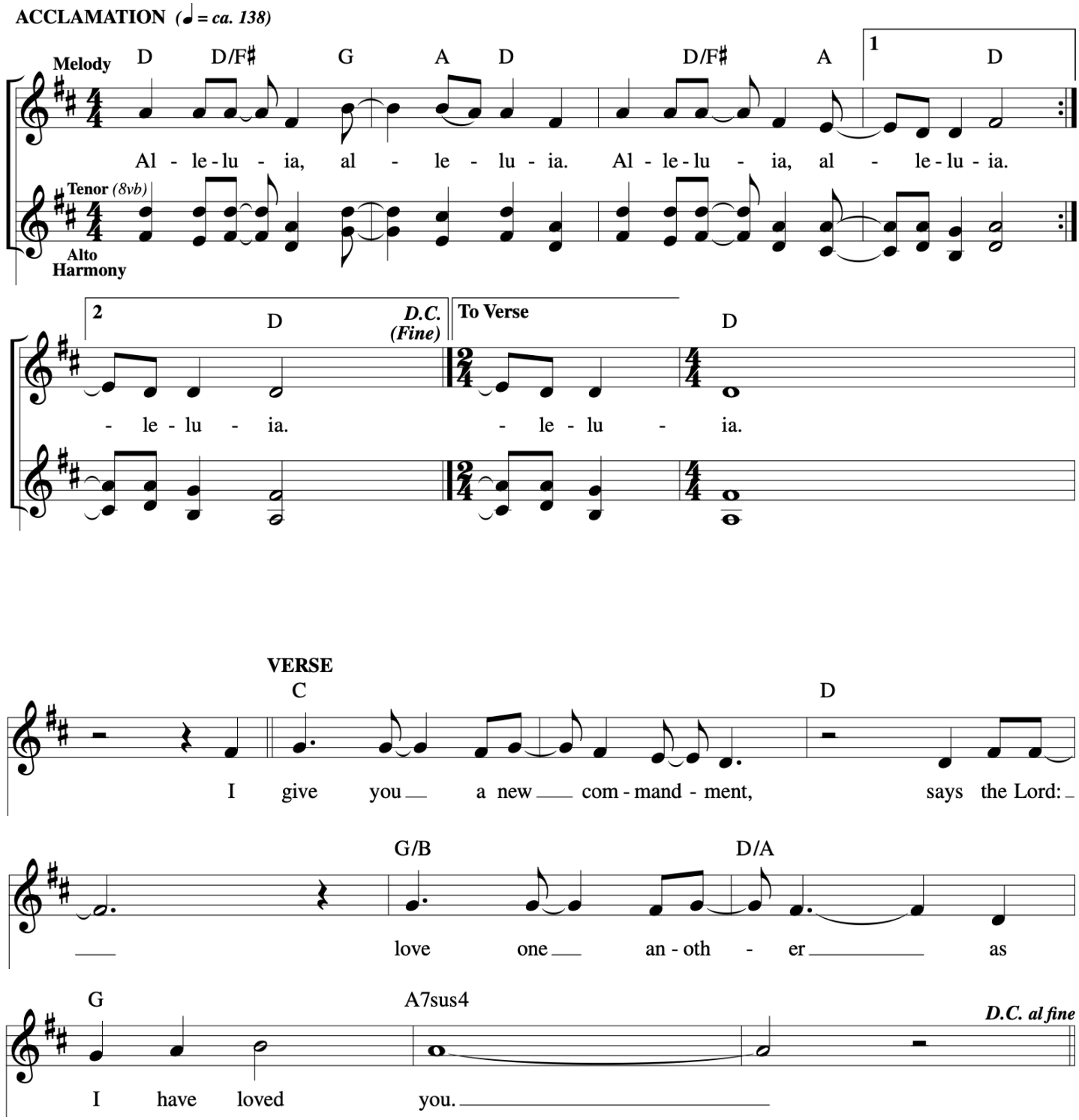

All

Love Goes On

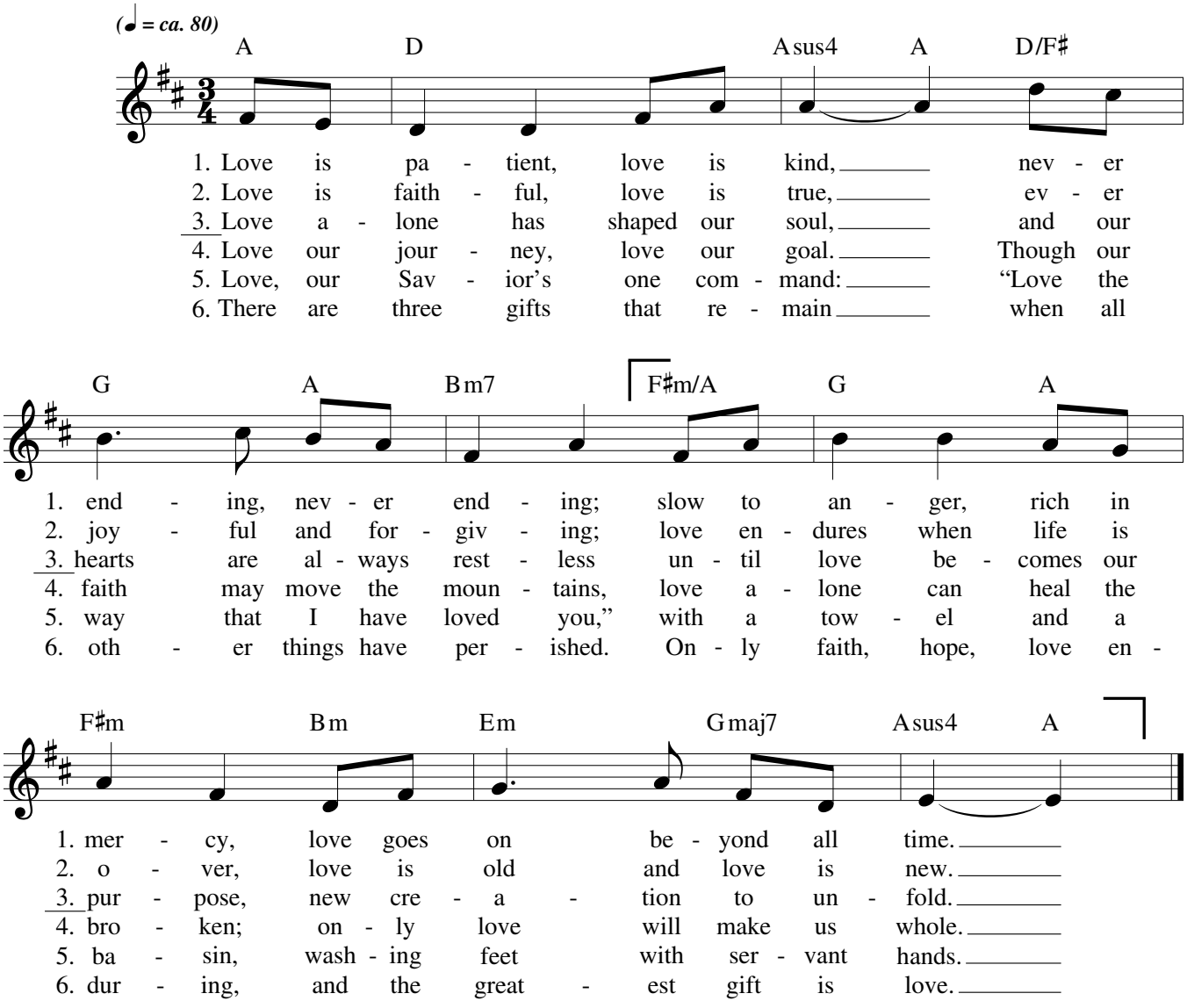

Text: Based on 1 Corinthians 13; John 13; Bernadette Farrell, b. 1957.
Music: Bernadette Farrell.
Text and music © 2004, 2012, Bernadette Farrell. Published by OCP. All rights reserved.

Communion Antiphon

7th Sunday in Ordinary Time
Let Us All Rejoice

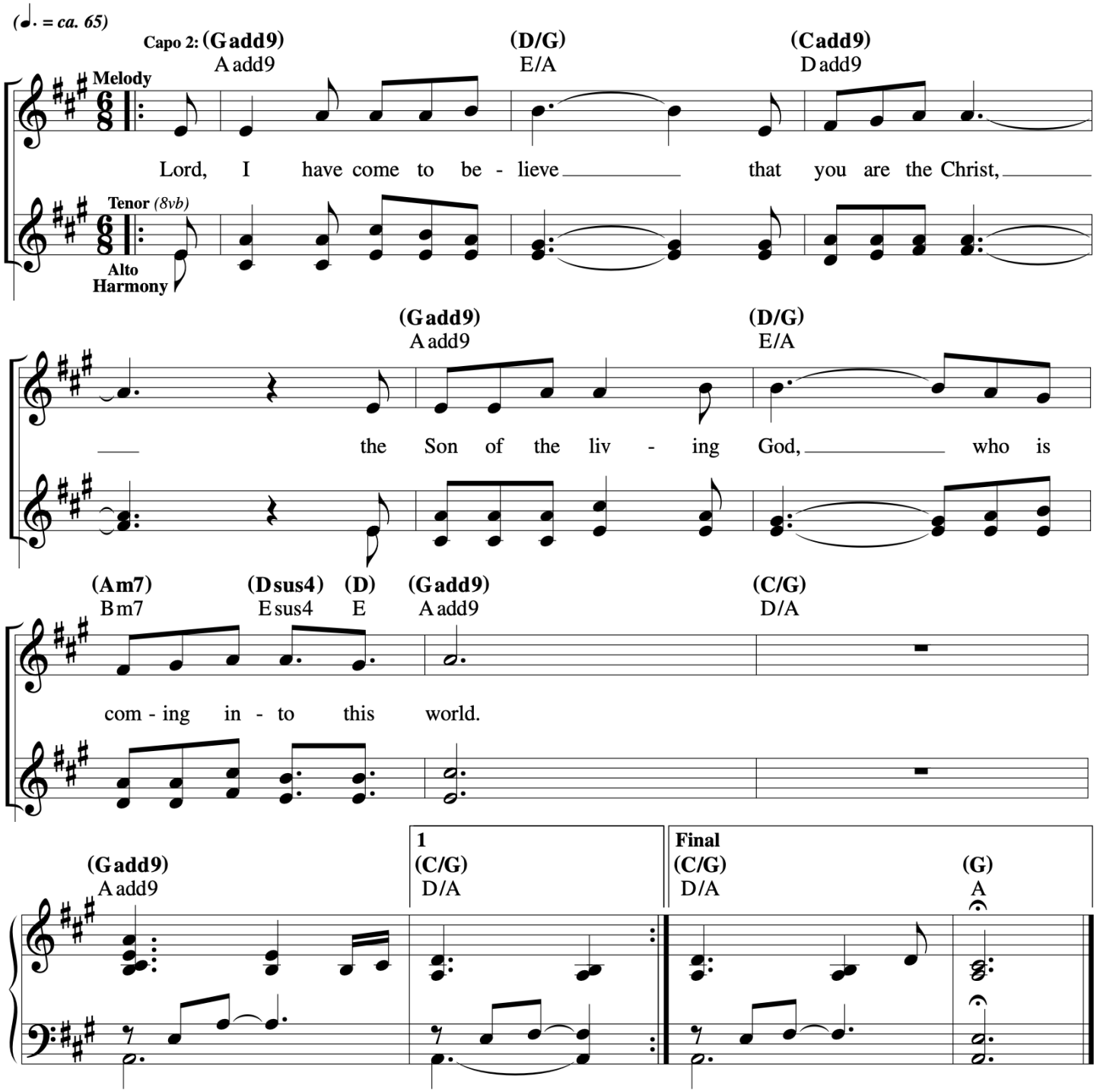

All

UBI CARITAS

REFRAIN: *(♩ = ca. 60)* **All**

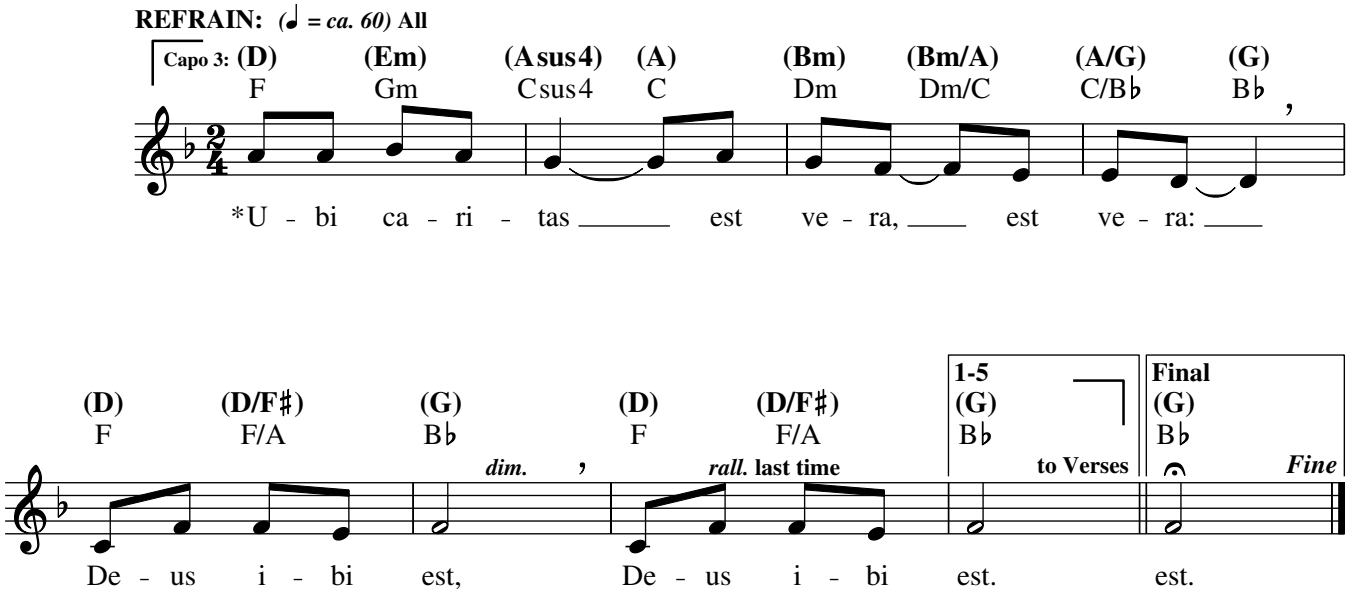

VERSES: **Cantor(s)/Choir**

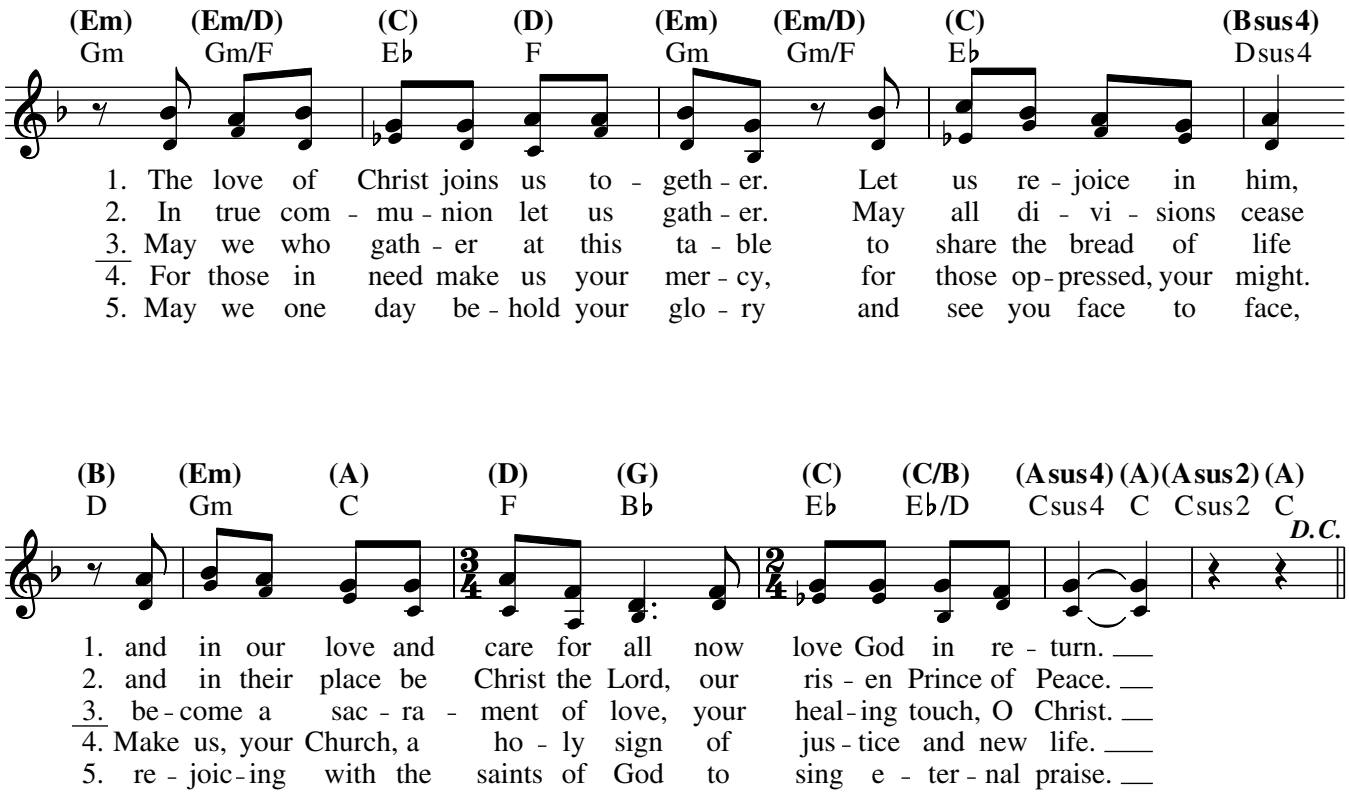

***Where there is true charity, God is present.**
Donde hay caridad verdadera, allí está Dios.

Text: Refrain and vss. 1, 2, and 5 based on *Ubi Caritas*, 9th cent.; verses 3, 4, Bob Hurd, b. 1950; Spanish by Pedro Rubalcava, b. 1958.
Music: Bob Hurd; harmony by Craig S. Kingsbury, b. 1952.
Text and music © 1996, 2004, Bob Hurd. Published by OCP. All rights reserved.

Psalm 103: The Lord Is Kind and Merciful

REFRAIN: *(♩ = ca. 104)* **1st time: Cantor, All repeat; thereafter: All**

Joelle to start Refrain
All to repeat Refrain

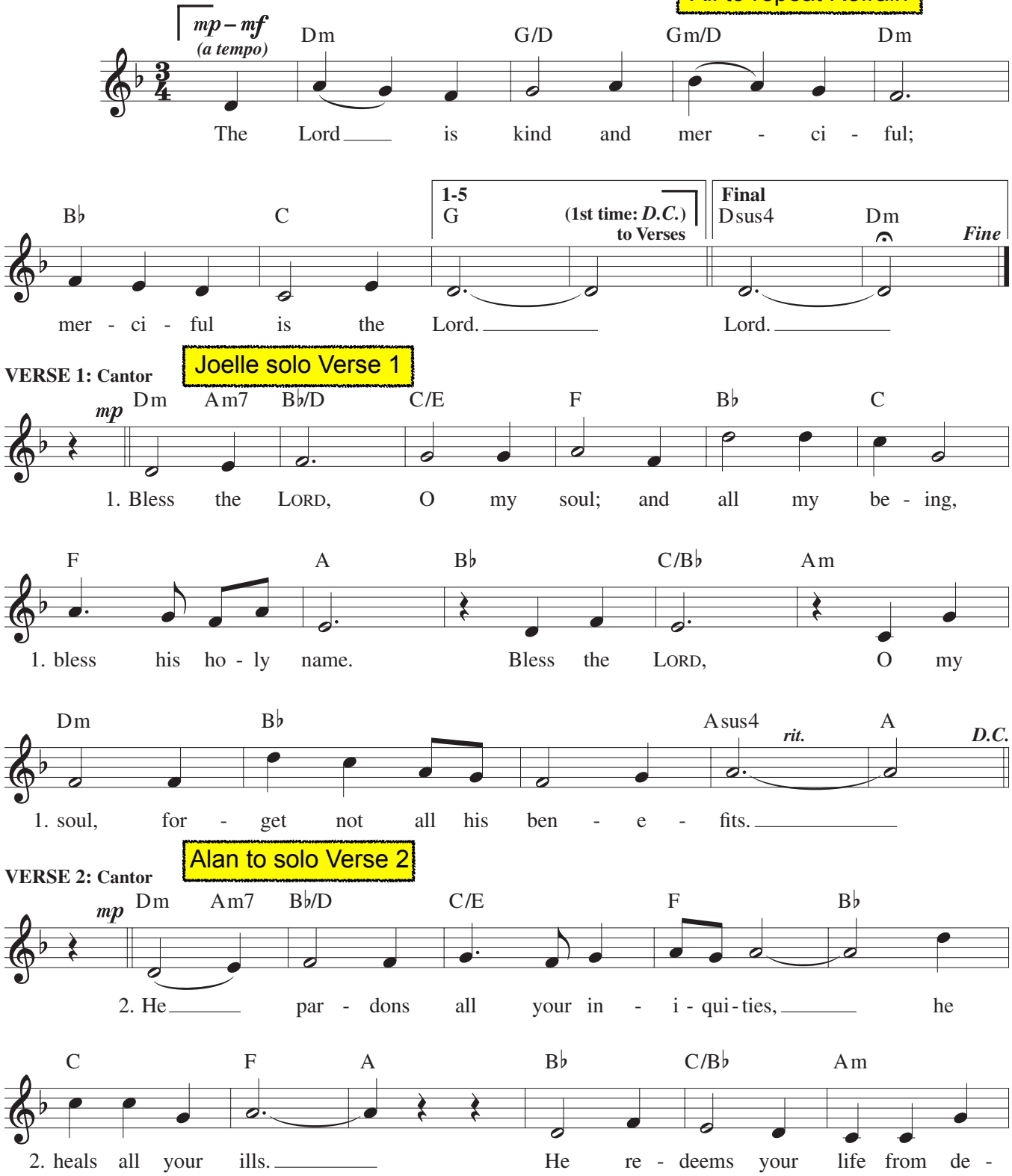

Text: Psalm 103:1–2, 3–4, 6–7, 8, 11. Refrain © 1969, 1981, 1997, ICEL. All rights reserved. Used with permission.
Verses © 1970, CCD. All rights reserved. Used with permission.
Music: Ricky Manalo, CSP, b. 1965, © 1997, 2009, Ricky Manalo, CSP. Published by OCP. All rights reserved.

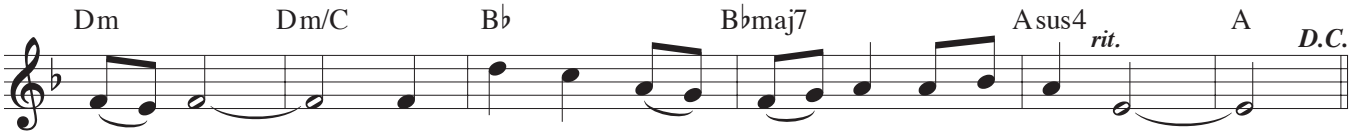

2. struc - tion, he crowns you with kind - ness and com - pas - sion.

VERSE 3: Cantor

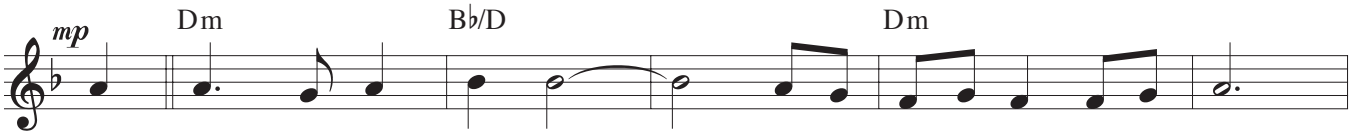

3. The LORD se - cures jus - tice and the rights of all the op - pressed.

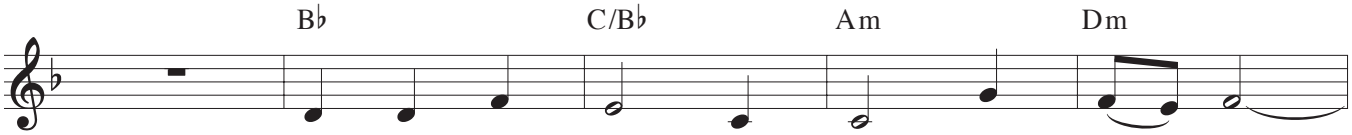

3. He has made known his ways to Mo - ses,

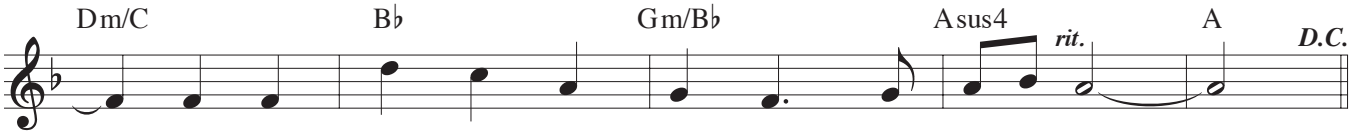

3. and his deeds to the chil - dren of Is - ra - el.

VERSE 4: Cantor

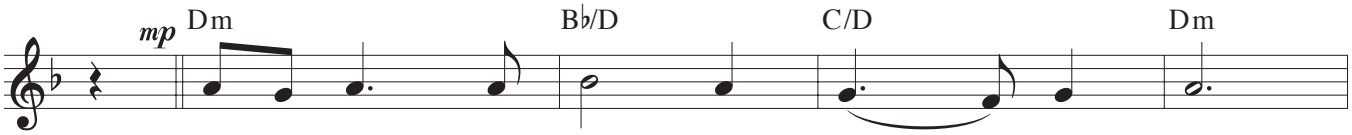

4. Mer - ci - ful and gra - cious is the LORD,

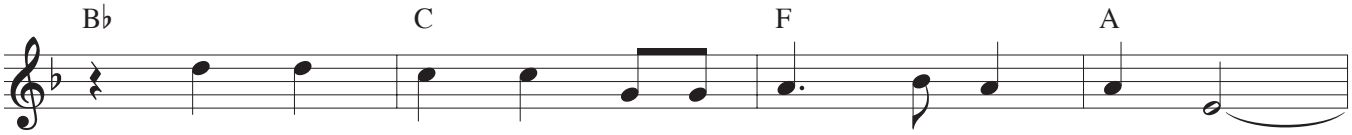

4. slow to an - ger and a - bound - ing in kind - ness.

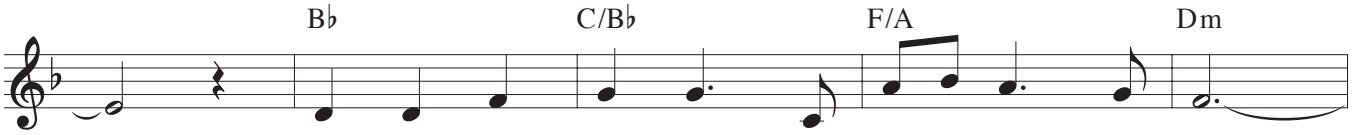

4. For as the heav - ens are high a - bove the earth,

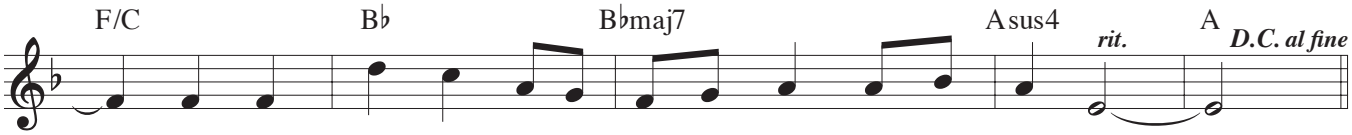

4. so sur - pass - ing is his kind - ness toward those who fear him.

Can We Love

© 2007, 2008, Tom Booth. Published by Spirit & Song®, a division of OCP. All rights reserved.

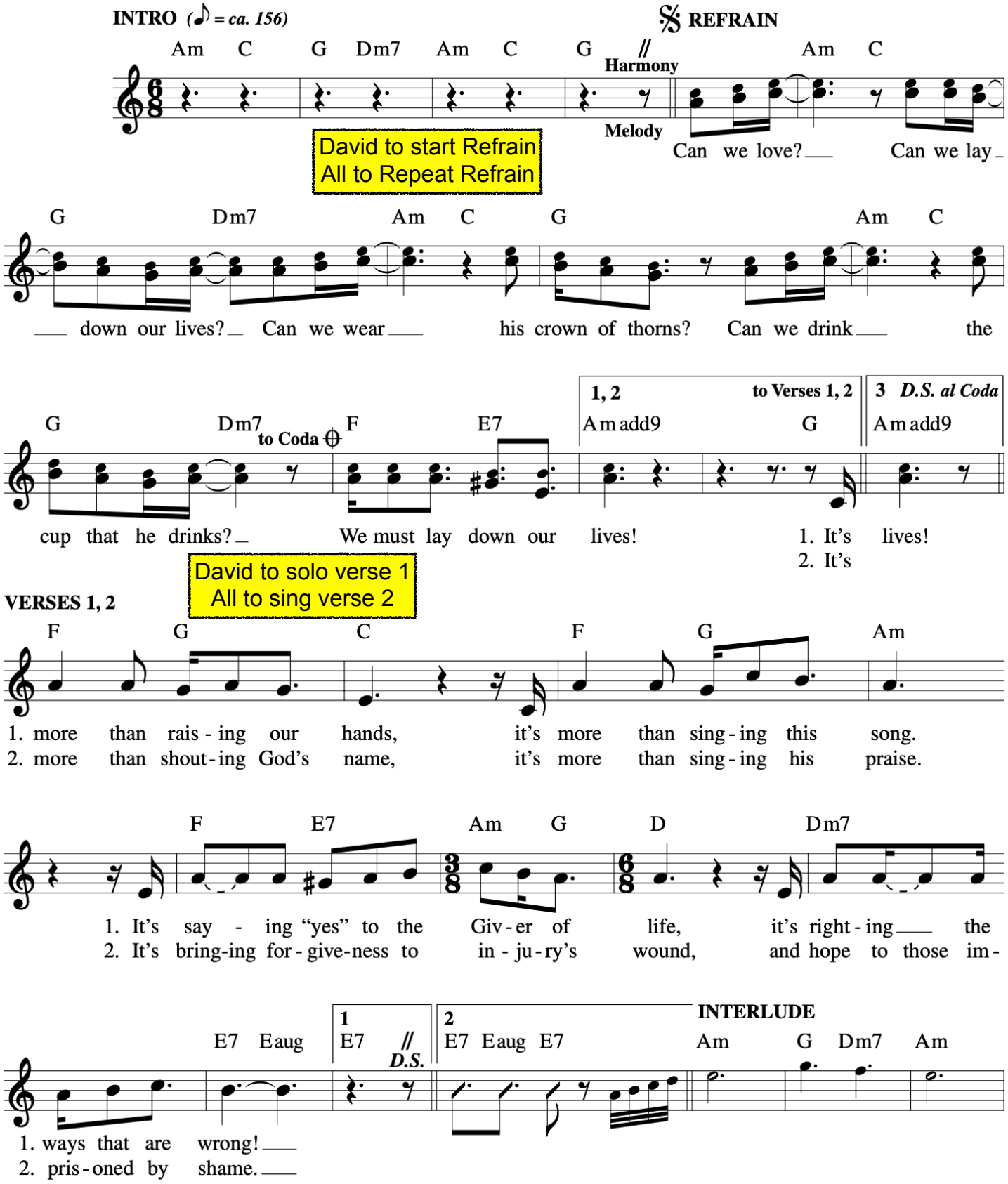

Can We Love
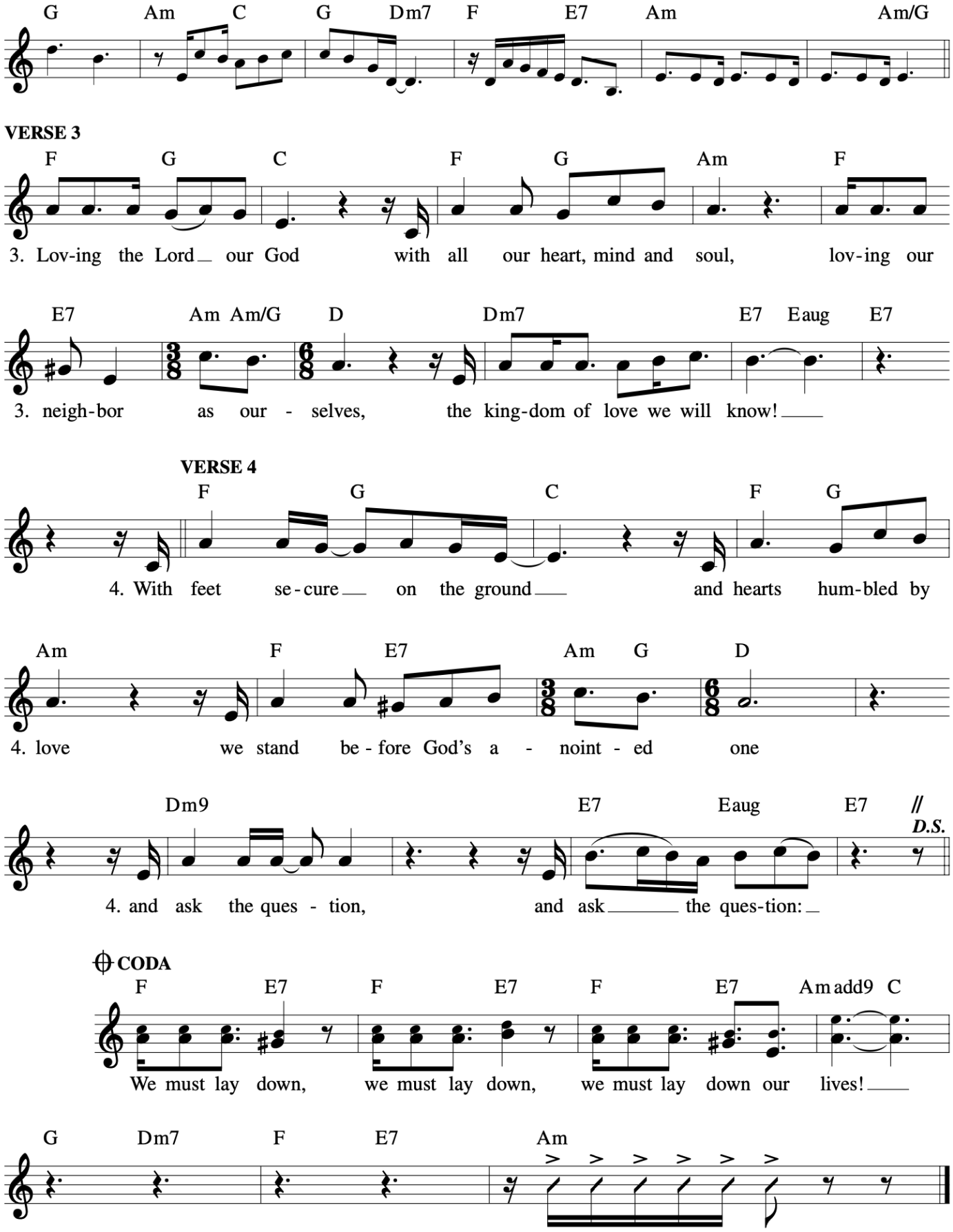
© 2007, 2008, Tom Booth. Published by Spirit & Song®, a division of OCP. All rights reserved.