The Most Holy Trinity

Entrance Antiphon

Music © 2020, Steve Angrisano, Sarah Hart, and Curtis Stephan

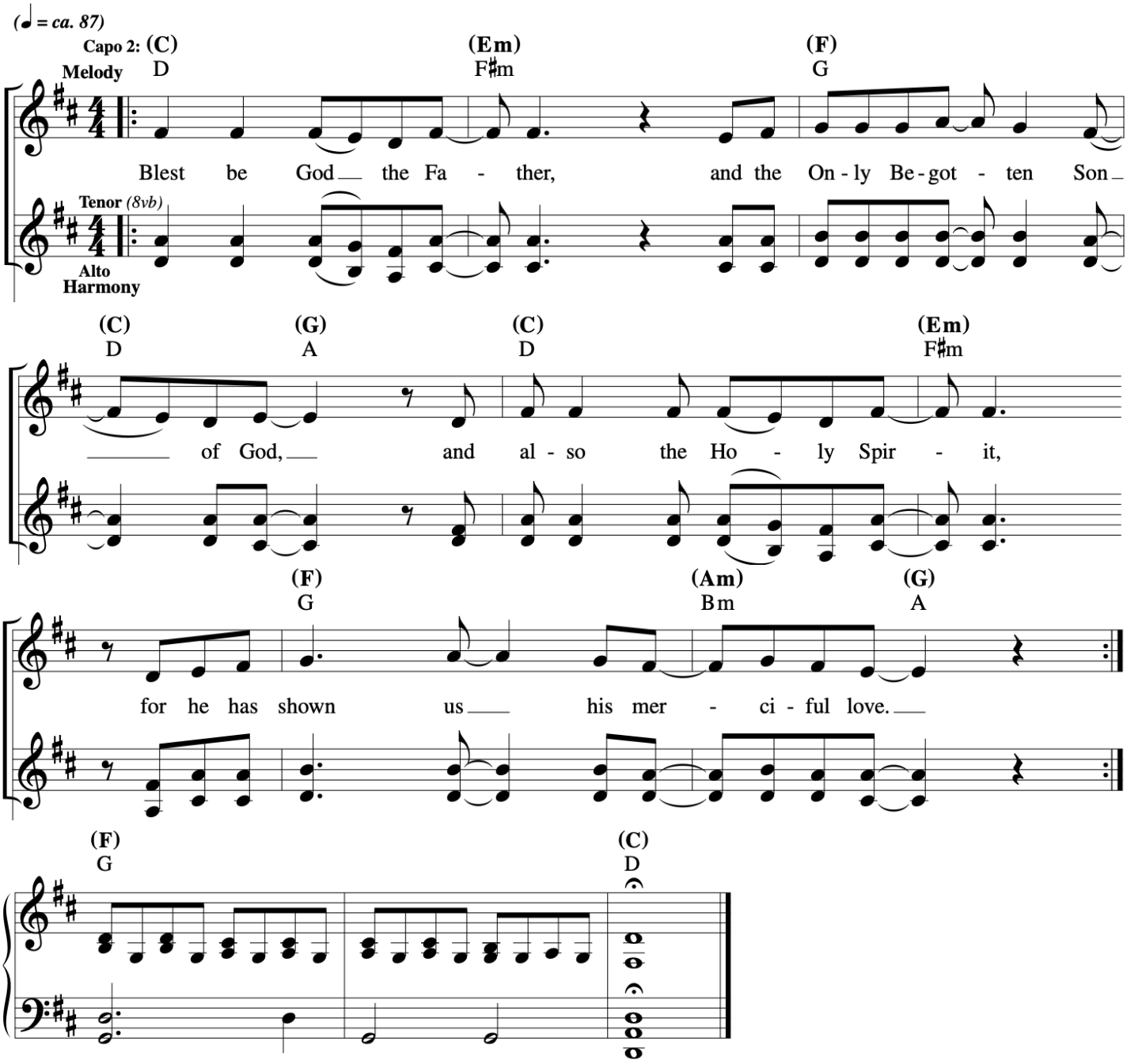

The Most Holy Trinity

Responsorial Psalm: Psalm 33:4–5, 6, 9, 18–19, 20, 22 (165)

Response: *(Organ/SATB)*

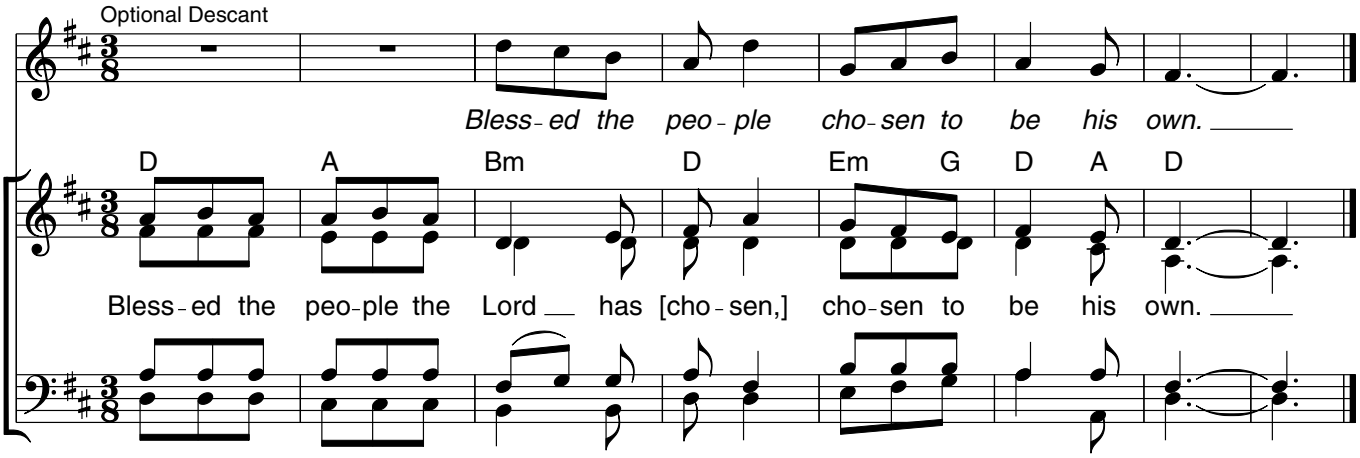

Verses: *(Cantor or SATB)*

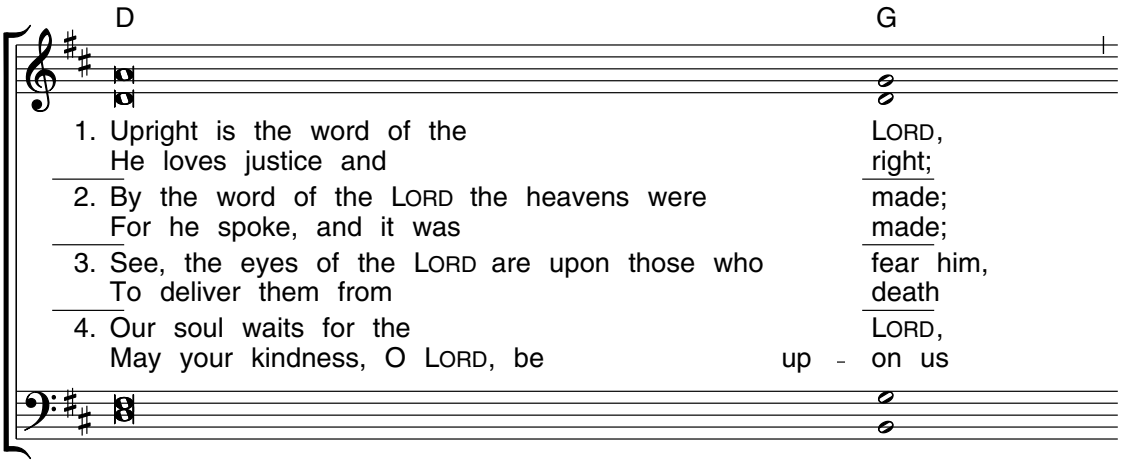

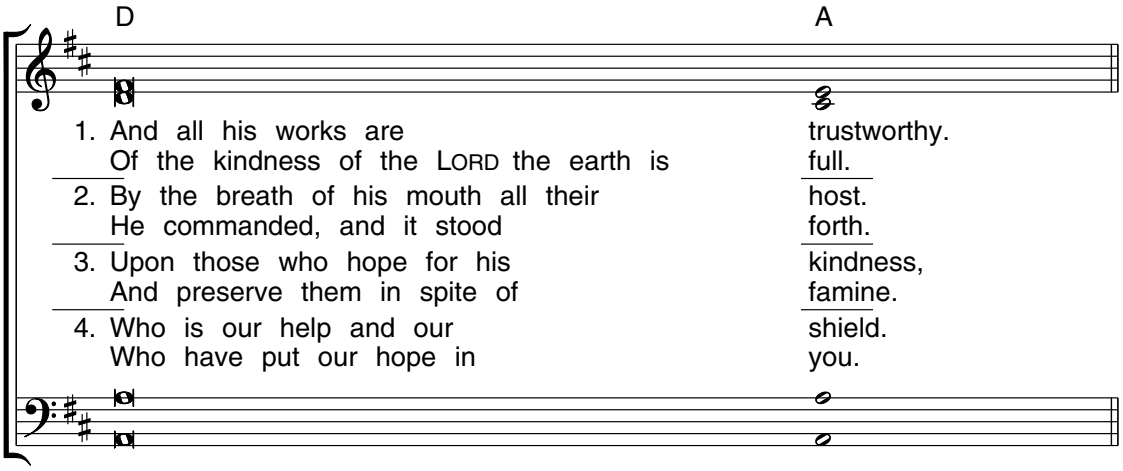

Edition #30131201

The Most Holy Trinity - Gospel Acclamation

Music: Mass of the Desert; © 2011, 2016, Tom Booth.

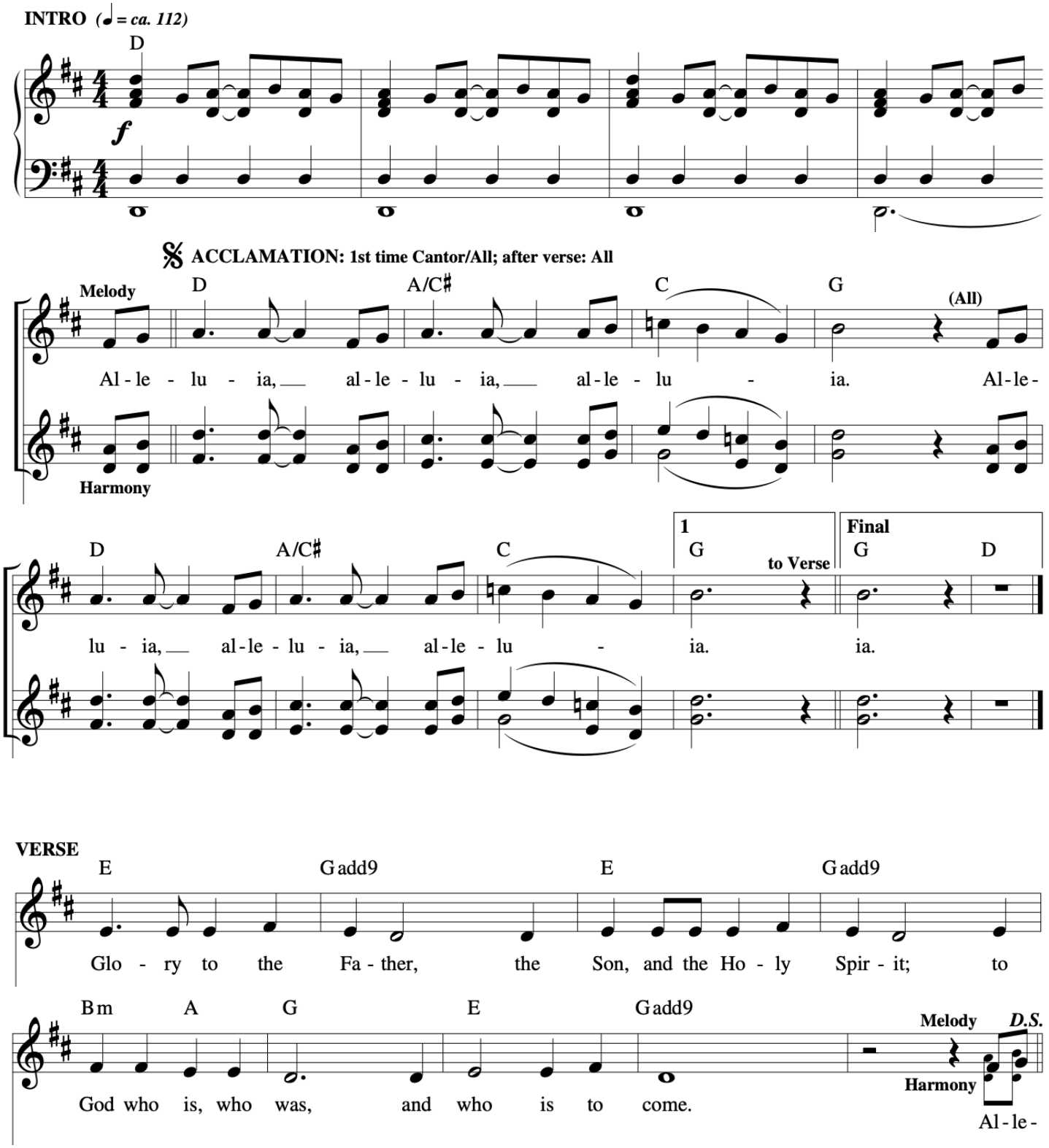

Turn to Me

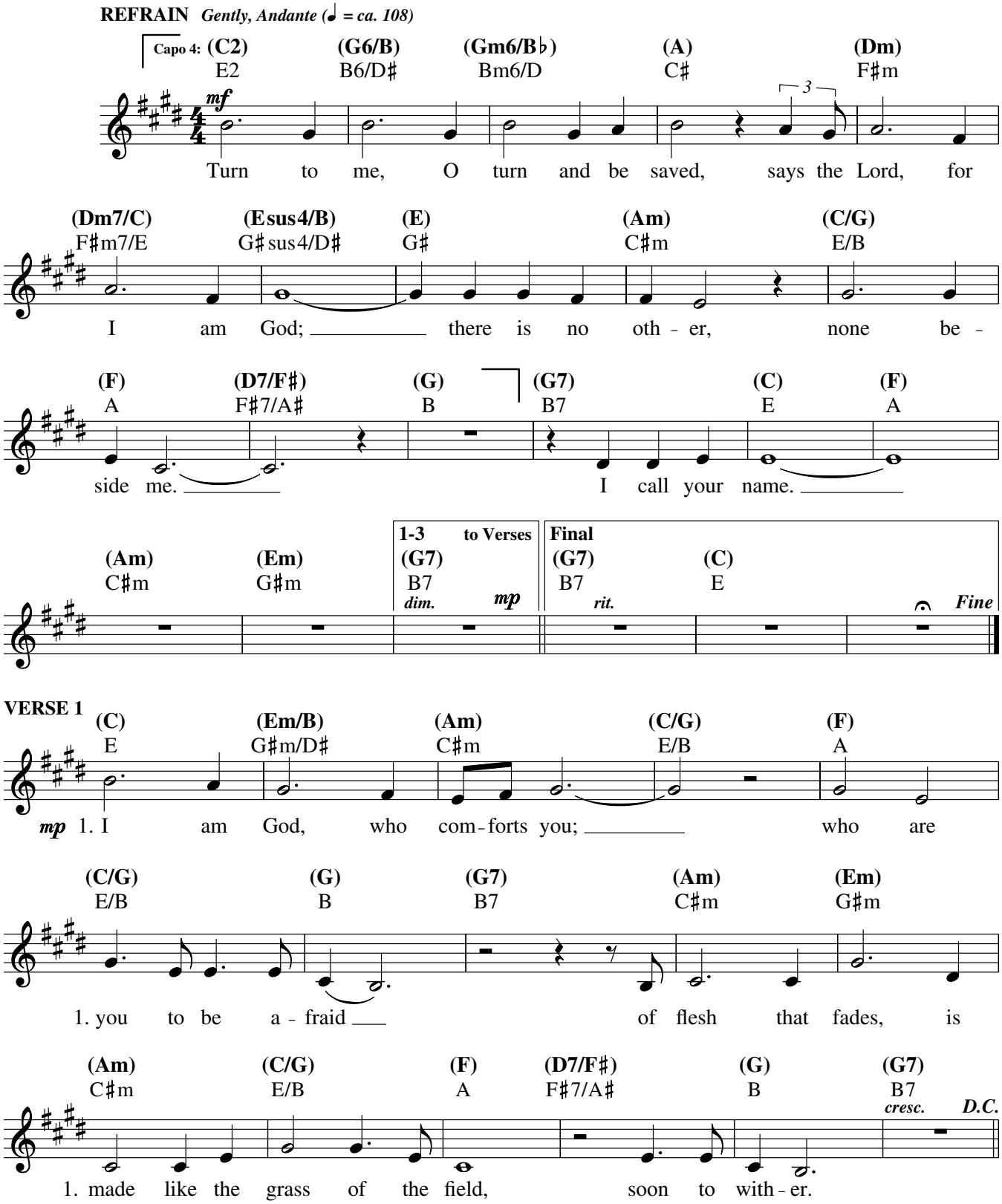

Text: Based on Isaiah 45:22–23; 51:12, 4, 6; John Foley, S.J., b. 1939.
Music: John Foley, S.J.
Text and music © 1975, 1978, 1979, John B. Foley, S.J., and OCP. All rights reserved.

22541-Z2
Edition #92034

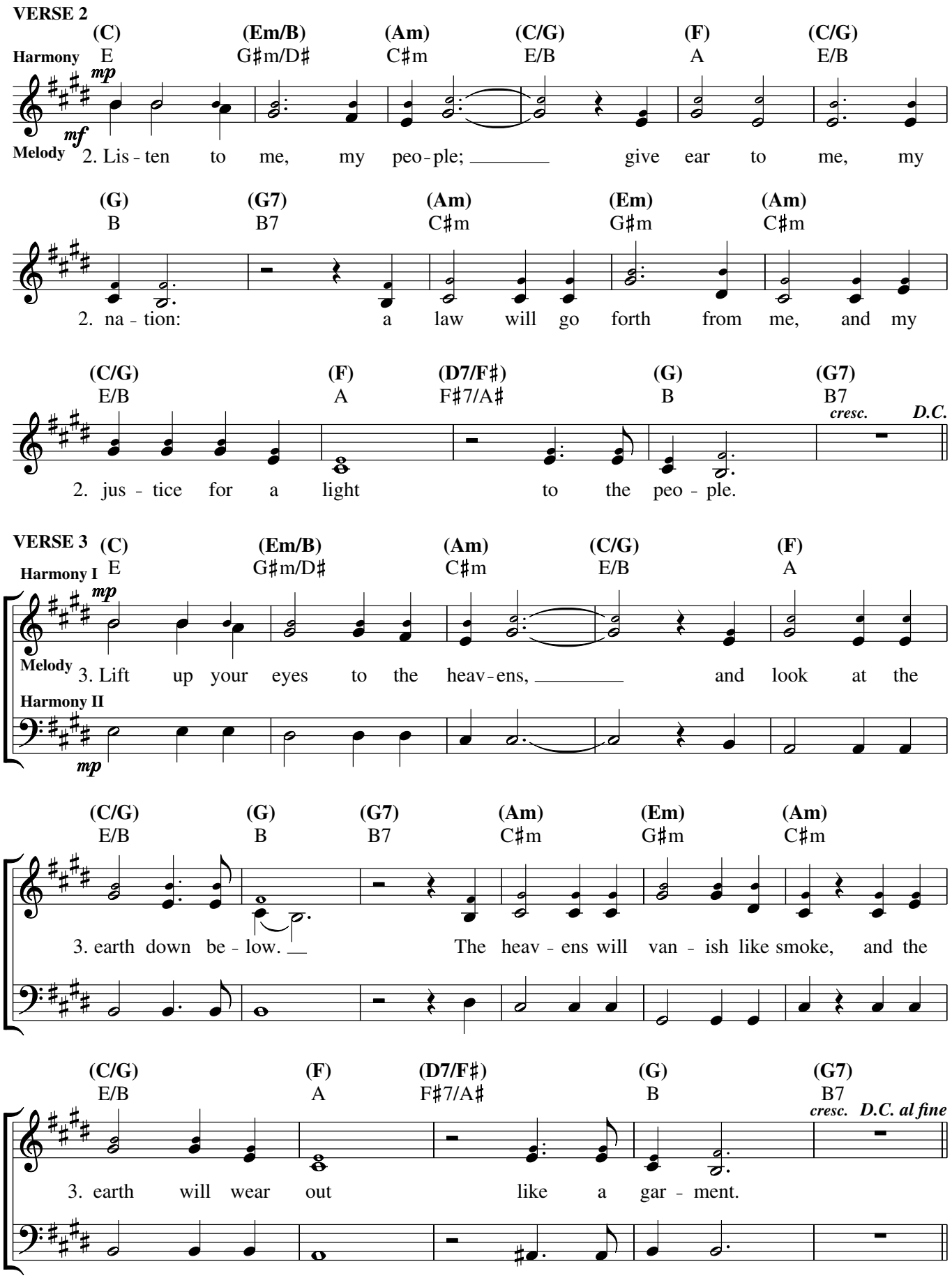
VERSE 2
(C) (Em/B) (Am) (C/G) (F) (C/G)
Harmony E G♯m/D♯ C♯m E/B A E/B
mp
mf
Melody 2. Lis - ten to me, my peo - ple; give ear to me, my
(G) (G7) (Am) (Em) (Am)
B B7 C♯m G♯m C♯m
2. na - tion: a law will go forth from me, and my
(C/G) (F) (D7/F♯) (G) (G7)
E/B A F♯7/A♯ B B7
cresc. D.C.
2. jus - tice for a light to the peo - ple.
VERSE 3
(C) (Em/B) (Am) (C/G) (F)
Harmony I E G♯m/D♯ C♯m E/B A
mp
Melody 3. Lift up your eyes to the heav - ens, and look at the
Harmony II
mp
(C/G) (G) (G7) (Am) (Em) (Am)
E/B B B7 C♯m G♯m C♯m
3. earth down be - low. The heav - ens will van - ish like smoke, and the
(C/G) (F) (D7/F♯) (G) (G7)
E/B A F♯7/A♯ B B7
cresc. D.C. al fine
3. earth will wear out like a gar - ment.

The Most Holy Trinity - Communion Antiphon

Music © 2020, Steve Angrisano, Sarah Hart, and Curtis Stephan

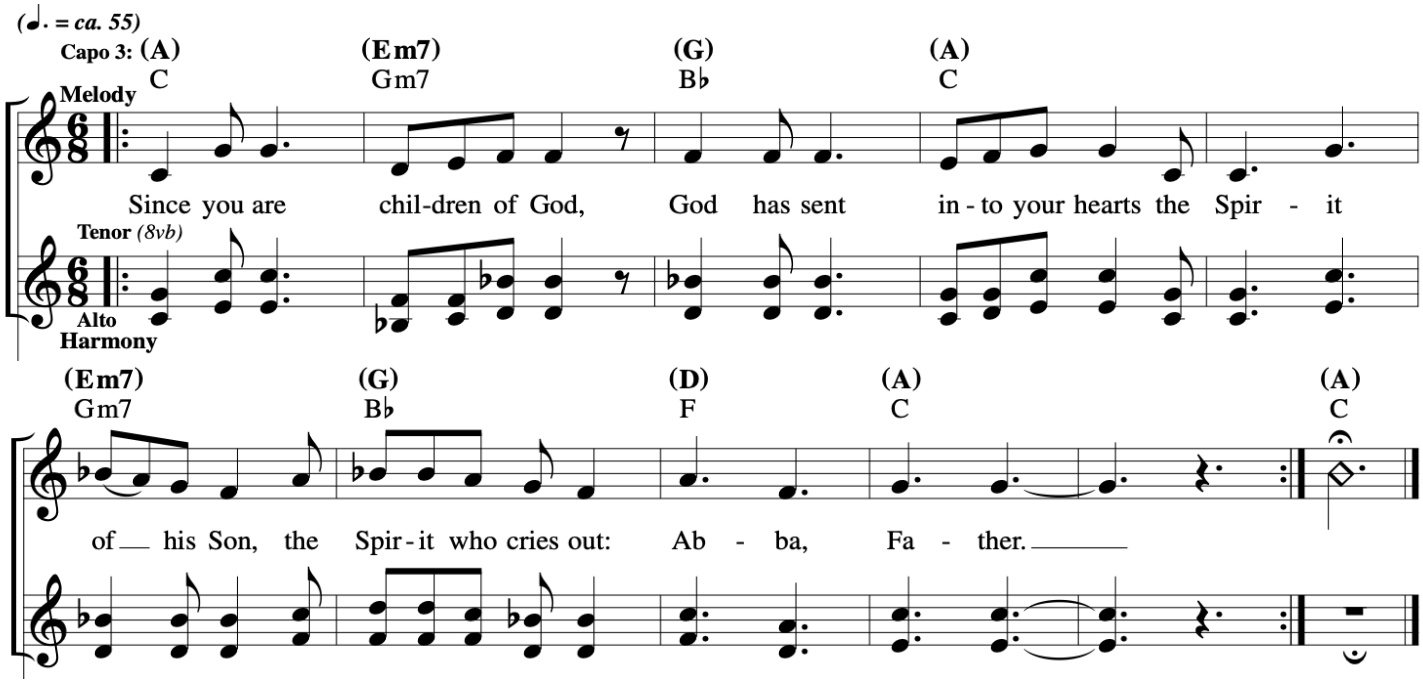

One Love Released

REFRAIN *Tenderly (♩ = ca. 92)*

Capo 3: **(A)** C **(G/A)** B♭/C **(A7)** C7 **(D)** F **(Gmaj7)** B♭maj7 **(D)** F **(Dmaj7/C♯)** Fmaj7/E

mf

One bread, one bod - y, one cup, one call, one faith, one

(Bm) Dm **(Dmaj7/A)** Fmaj7/C **(Gmaj7)** B♭maj7 **(F♯m7)** Am7 **(Em7)** Gm7 **(C)** E♭ **(Em7/A)** Gm7/C **(A6)** C6 **(G6)** B♭6

Spir - it pres - ent in us all. One prayer, one

(F♯m7) Am7 **(Gmaj7)** B♭maj7 **(D)** F **(Bm9)** Dm9 **(Gadd9)** B♭add9 **(D/A)** F/C

bless - ing, one hope, one peace, one church, one peo - ple,

(Em7/A) Gm7/C **(A7sus4)** C7sus4 **(A7)** C7 **1-4** **(D)** F **(C/E)** E♭/G **(D/F♯)** F/A **to Verses** **Final** **(D)** F *Fine*

one love re - leased. leased.

VERSES

(G) B♭ **(F♯m)** Am **(Em7)** Gm7 **(Em7/A)** Gm7/C **(A7)** C7 **(D)** F

1. Is not this bread we share, the bod - y of our Lord?
2. I am the bread of life, eat and you shall live.
3. I am the liv - ing bread, as man - na from the sky.
4. No one will come to me, un - less our God has led.

(Bm) Dm **(F♯m)** Am **(Em)** Gm **(Em7/A)** Gm7/C *D.C.*

1. Is not this wine we drink, the blood of Christ out - poured?
2. To those who share this meal, my strength I'll al - ways give.
3. This bread I give to you, that you may nev - er die.
4. And I shall raise them up, raise them from the dead!

Text: Bob Frenzel, b. 1953, and Kevin Keil, ASCAP, b. 1956.
Music: Based on O WALY WALY; Bob Frenzel and Kevin Keil, ASCAP.
Text and music © 1999, 2000, Robert H. Frenzel and Kevin Keil. Published by OCP. All rights reserved.

22937-Z2
Edition #93372

ABBA! FATHER!

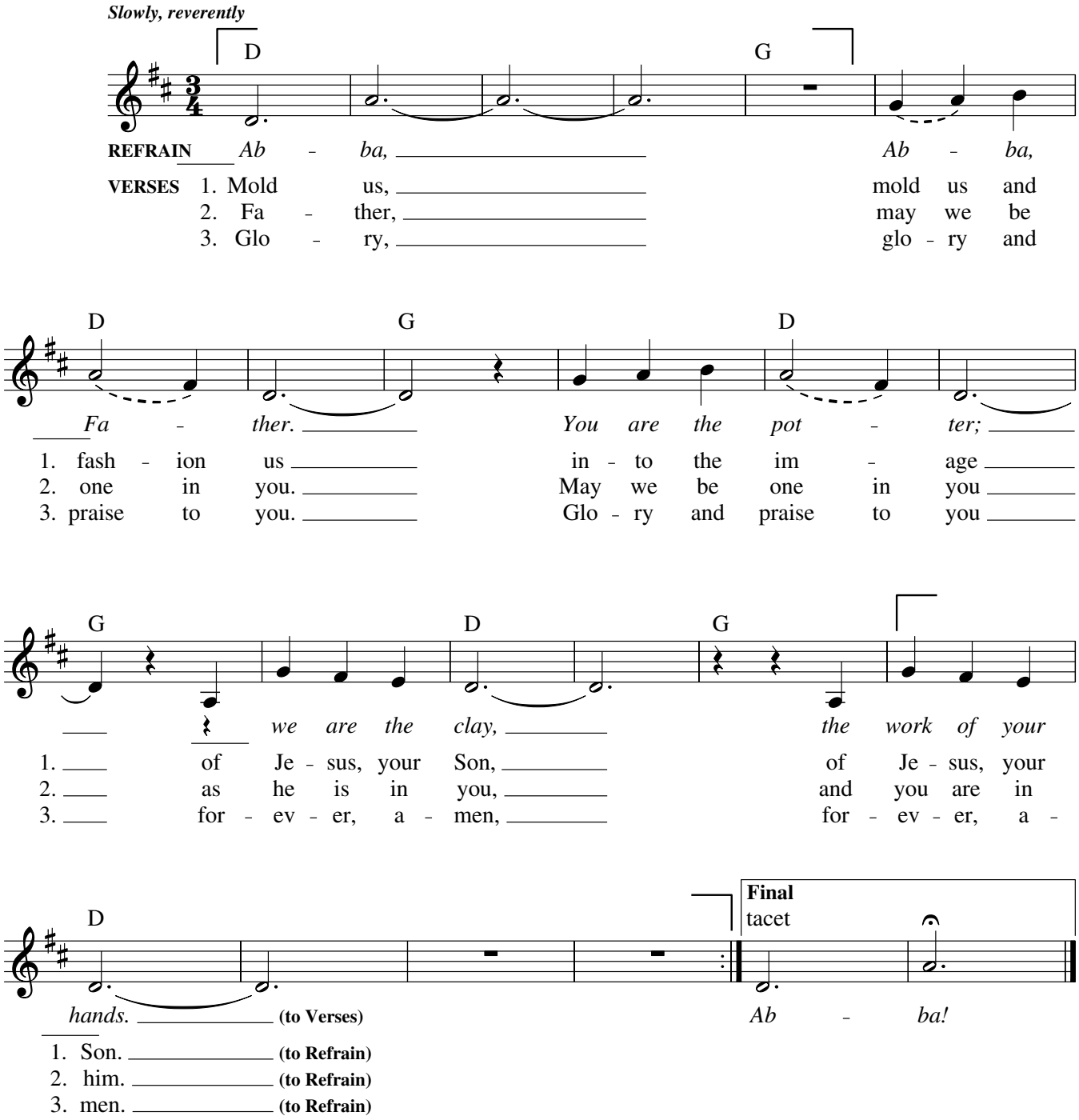

Text: Refrain based on Jeremiah 18:6; Romans 8:15; verse 1 based on Romans 8:29; verse 2 based on John 17:21; Carey Landry, b. 1944.
Music: Carey Landry.
Text and music © 1977, OCP. All rights reserved.

22005-Z2
Edition #90151