Entrance Antiphon

Alan

169 – 24th Sunday in Ordinary Time

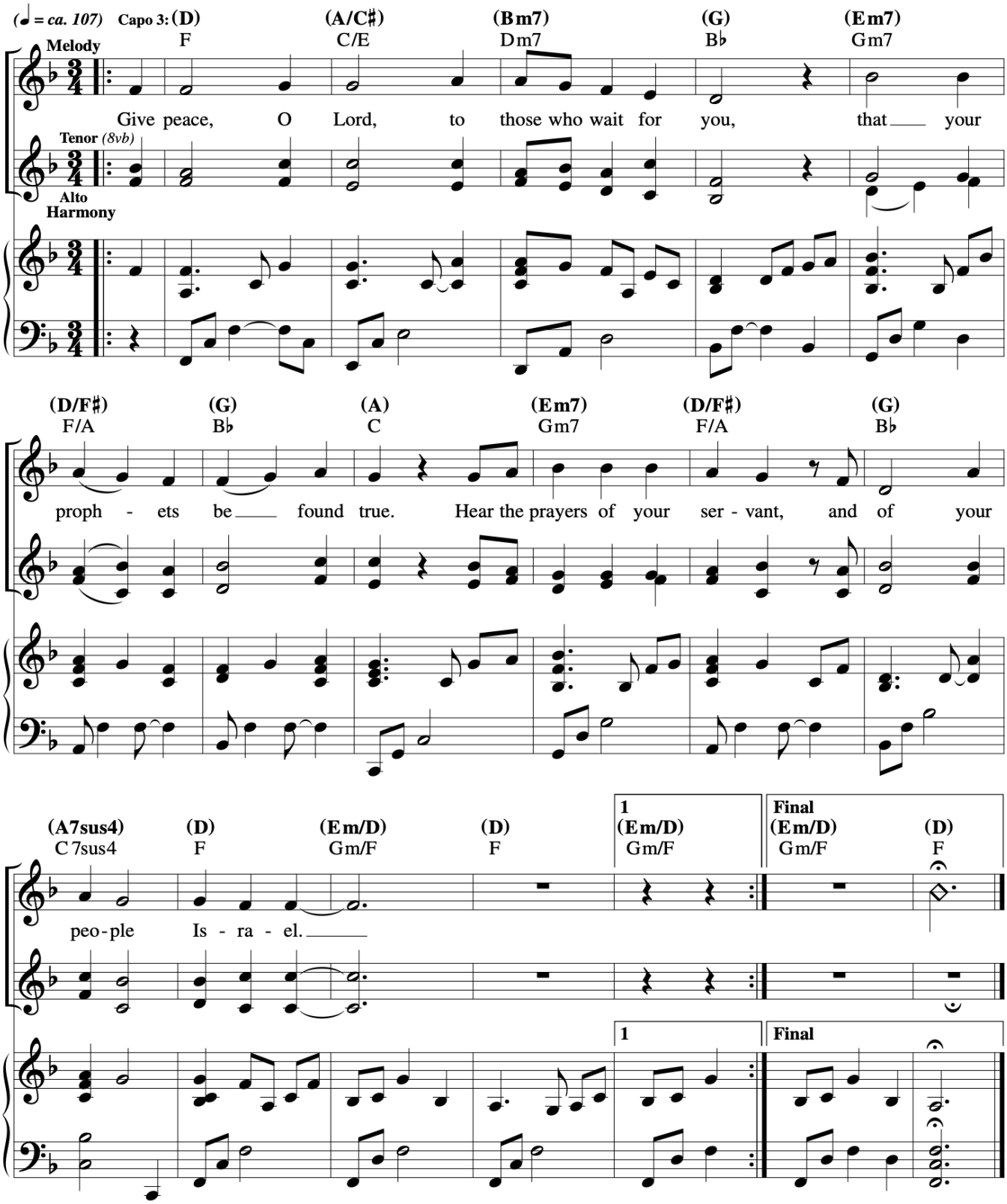

Music © 2020, Steve Angrisano, Sarah Hart, and Curtis Stephan

24th Sunday in Ordinary Time

Cederick

Responsorial Psalm: Psalm 116:1–2, 3–4, 5–6, 8–9 (131)

Response: *(Organ/SATB)* [*or:* Alleluia.]

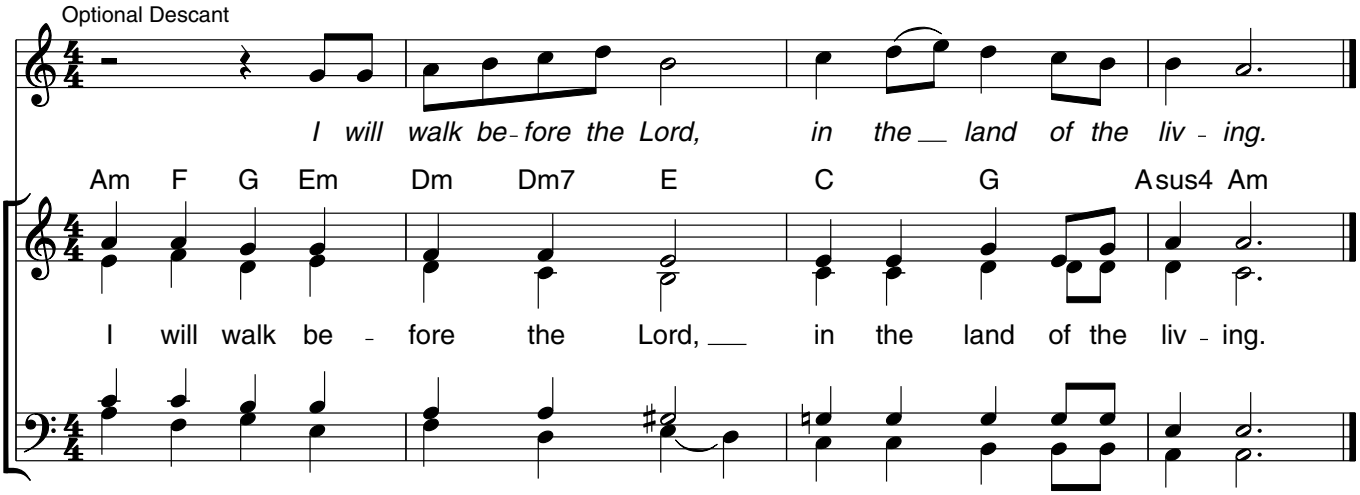

Verses: *(Cantor or SATB)*

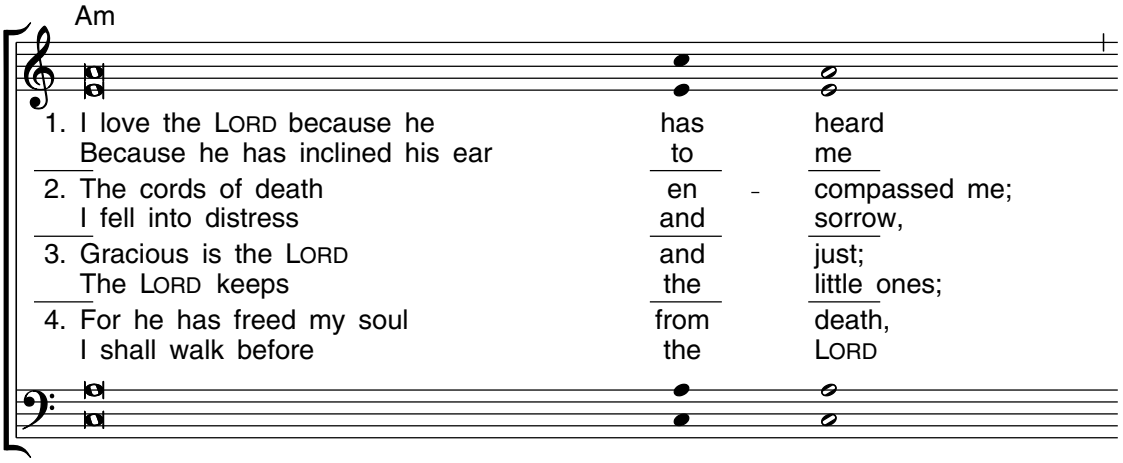

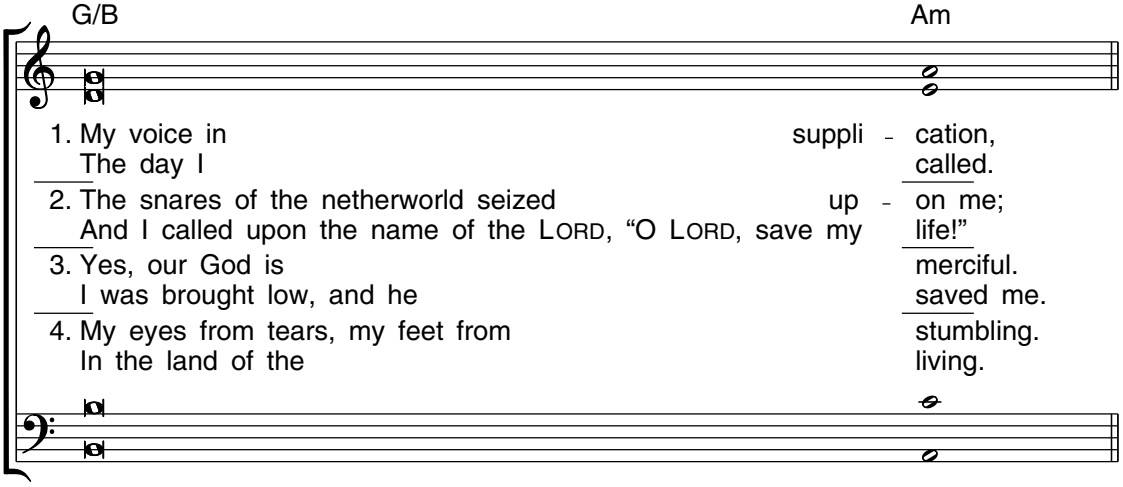

Edition #30131235

David

Gospel Acclamation

Mass of St. Mary Magdalene

Sarah Hart

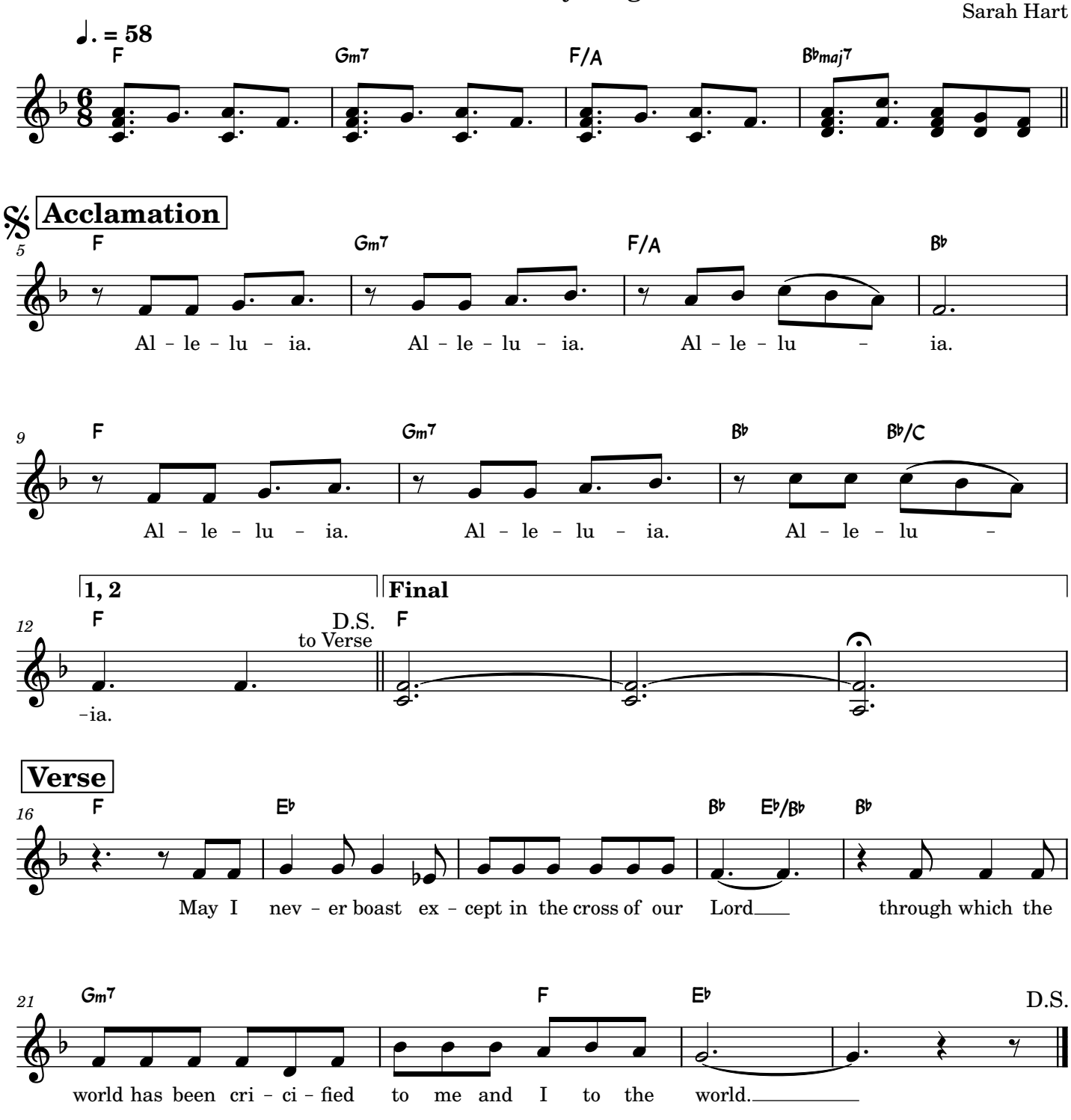

© 2018, 2019, Sarah Hart.

Jesus, My Everything

Cederick

Matt Maher

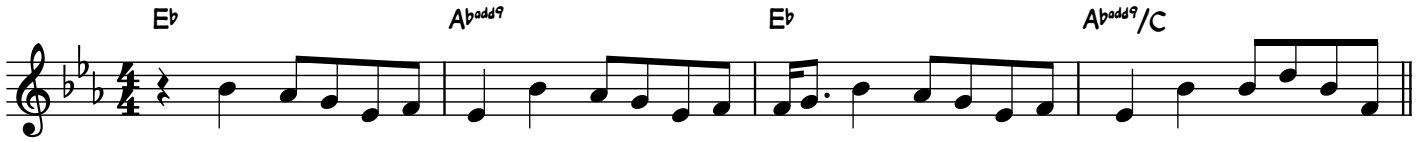

Verses

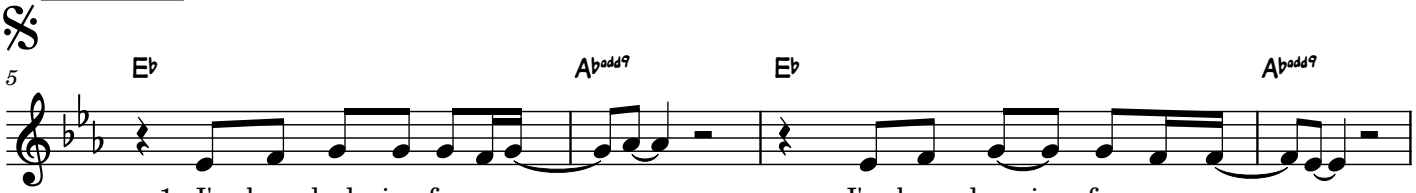

1. I've been look-ing for a rea - son, I've been long-ing for a pur - pose,
2. Lord I get so tired *of the strug - gle with - in,*

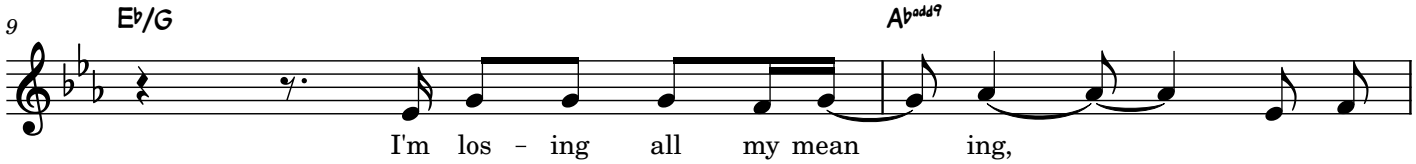

I'm los - ing all my mean ing,
I set - tle in com - pla - cen - cy and I'm

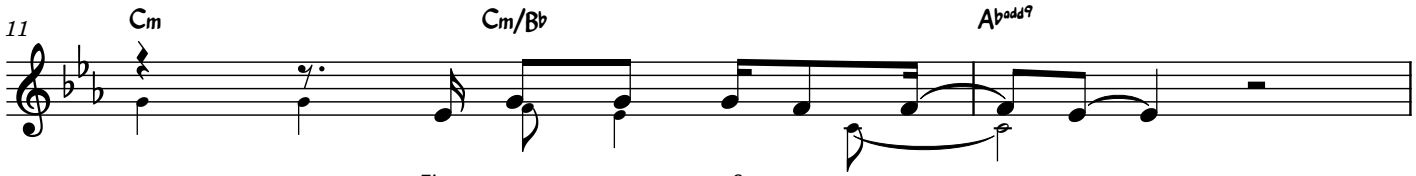

I've run out of ex - cus - es.
weighted down in my sin.

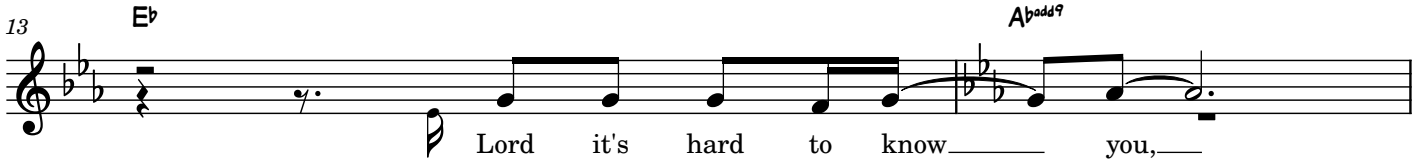

Lord it's hard to know you,
So lead me past e - mo - tion,

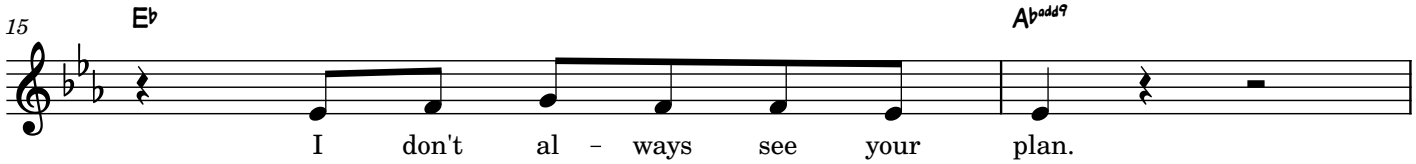

I don't al - ways see your plan.
'cause they change with the wind.

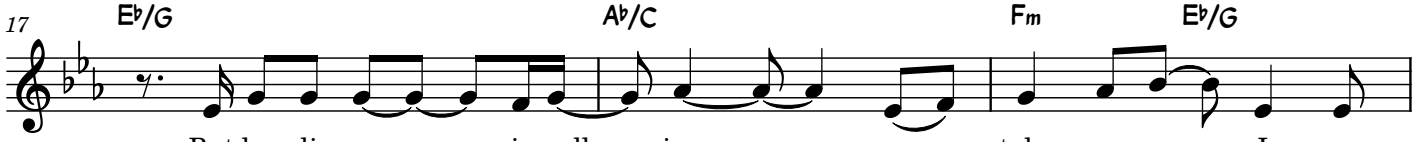

But ho - li - ness - is call - ing me so take me as I am,
I want to be a true dis-ci - ple; to dai - ly choose your hand.

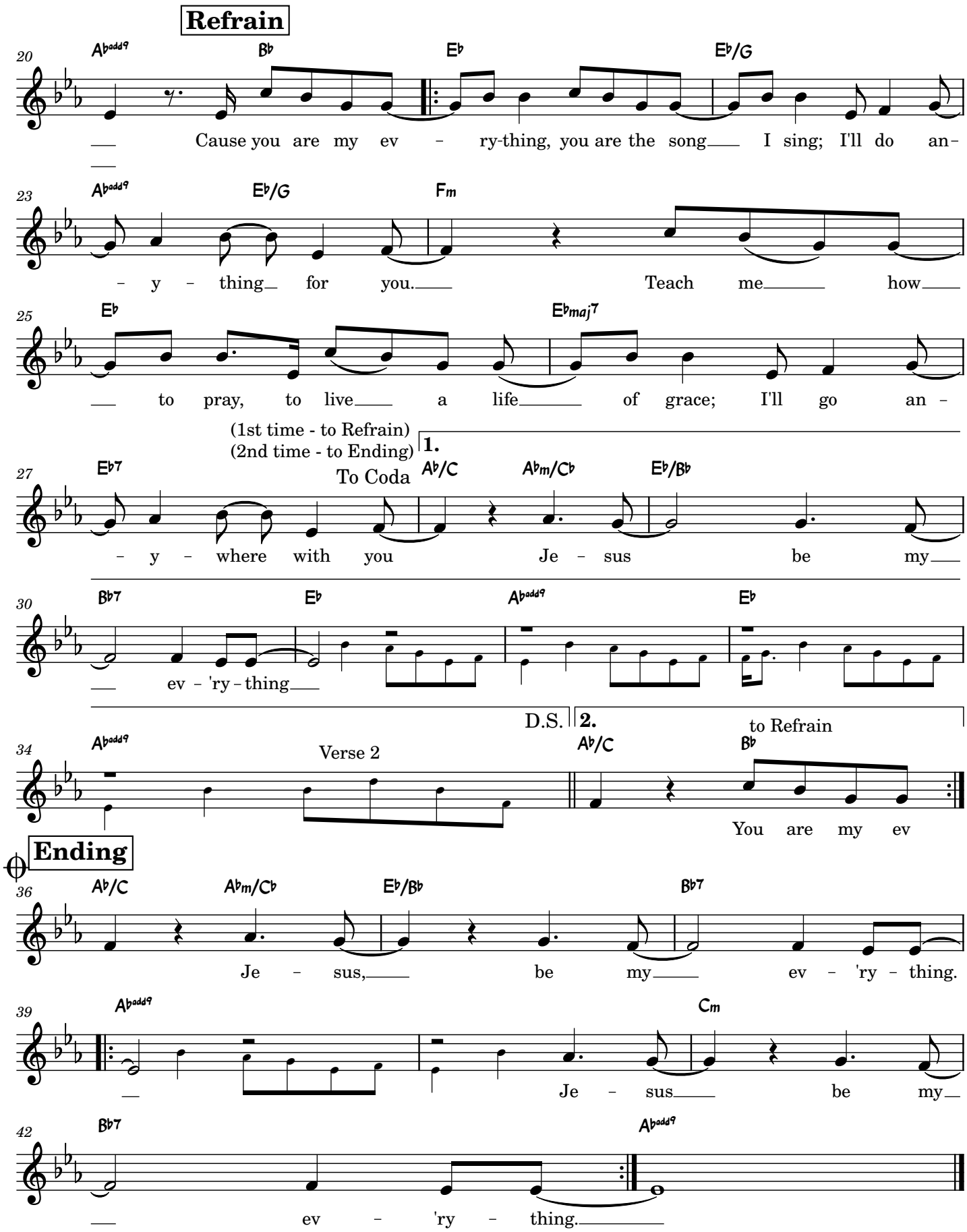
Refrain
20
Ab add9
Bb
Eb
Eb/G
Cause you are my ev - ry-thing, you are the song I sing; I'll do an-
23
Ab add9
Eb/G
Fm
- y - thing for you. Teach me how
25
Eb
Ebmaj7
to pray, to live a life of grace; I'll go an -
(1st time - to Refrain)
(2nd time - to Ending)
1.
27
Eb7
To Coda
Ab/C
Abm/Cb
Eb/Bb
- y - where with you Je - sus be my
30
Bb7
Eb
Ab add9
Eb
ev - 'ry - thing
D.S.
2.
to Refrain
34
Ab add9
Verse 2
Ab/C
Bb
You are my ev
Ending
36
Ab/C
Abm/Cb
Eb/Bb
Bb7
Je - sus, be my ev - 'ry - thing.
39
Ab add9
Cm
Je - sus be my
42
Bb7
Ab add9
ev - 'ry - thing.

Communion Antiphon

Alan

170 – 24th Sunday in Ordinary Time

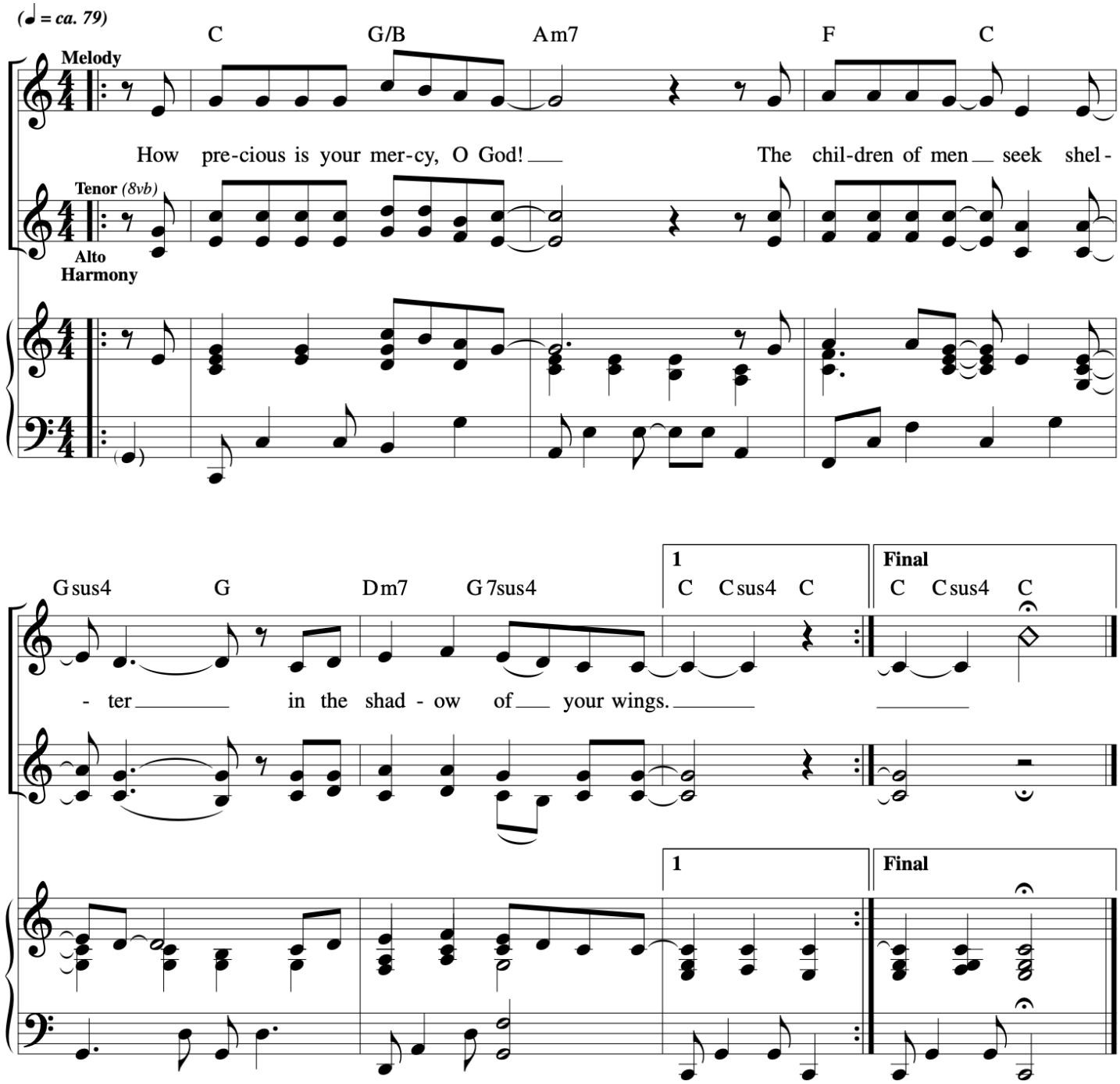

Music © 2020, Steve Angrisano, Sarah Hart, and Curtis Stephan

Beautiful Is Your Love

Cederick

INTRO *(♩ = ca. 134)*

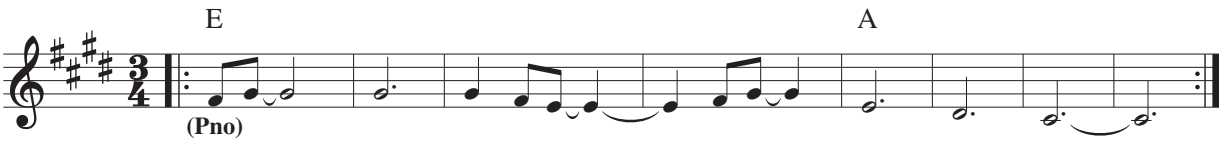

𝄋 VERSES

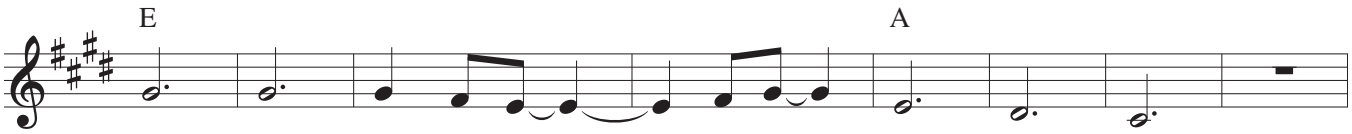

1. Oh how beau - ti - ful _____ is your __ love for me.
2. Oh how won - der - ful _____ is your __ of - fer - ing:
3. So mi - rac - u - lous _____ is your __ sac - ri - fice:

1. Oh what joy is mine _____ in this __ mys - ter - y.
2. Lamb laid down for me _____ on com - pas - sion's tree.
3. bod - y bro - ken here _____ that I ___ might have life.

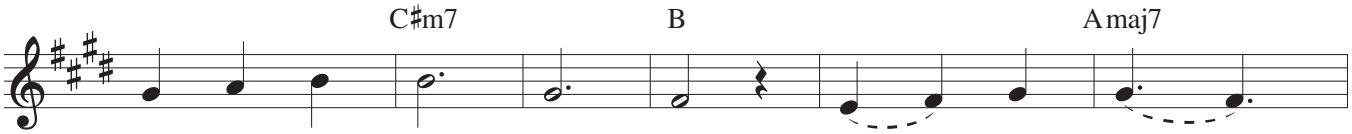

1. I will not fear the dark, here in the pres - ence
2. How could I turn a - way from ___ the mer - cy
3. Take ev - ery - thing I own; let me be yours _____

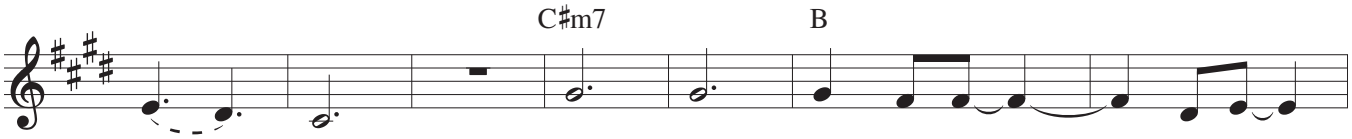

1. of your heart. Oh how beau - ti - ful _____ is your __
2. of your face? Oh how won - der - ful _____ is your __
3. a - lone. So mi - rac - u - lous _____ is your __

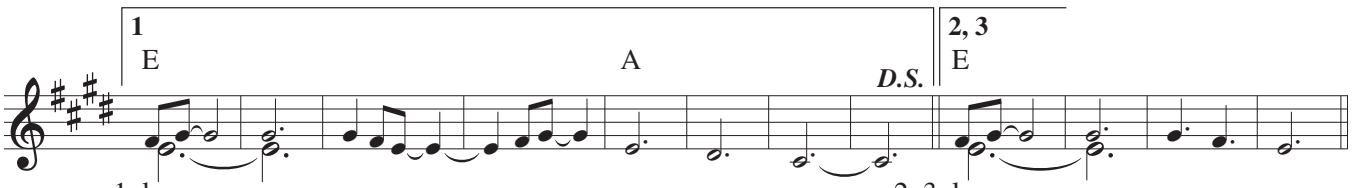

1. love. _____ 2, 3. love. _____

Text and music: Josh Blakesley, b. 1976, Sarah Hart, b. 1968, and Marc Byrd, b. 1970, © 2012, Blue Raft Music and Meaux Mercy, both administered at CapitolCMGPublishing.com, and Josh Blakesley and Sarah Hart, both published by Spirit & Song®, a division of OCP. All rights reserved. Used with permission.

REFRAIN

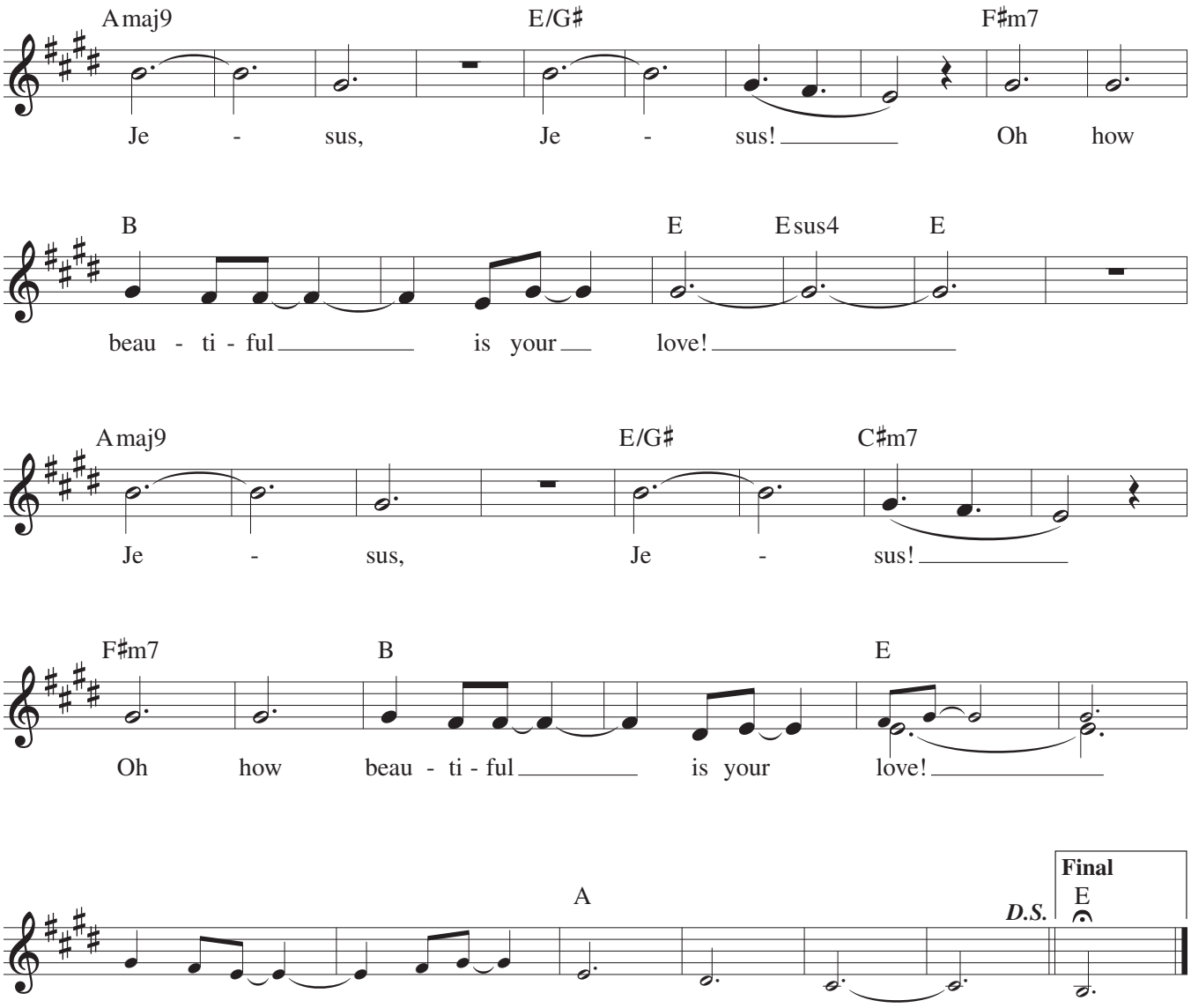
Amaj9
E/G♯
F♯m7
Je - sus, Je - sus! Oh how
B
E
Esus4
E
beau - ti - ful is your love!
Amaj9
E/G♯
C♯m7
Je - sus, Je - sus!
F♯m7
B
E
Oh how beau - ti - ful is your love!
A
D.S.
Final
E

Jesus, I Trust In You

Cederick

© 2021, 2022, Josh Blakesley, Fiat Music, LLC, Sarah Hart, and Hippart Music.

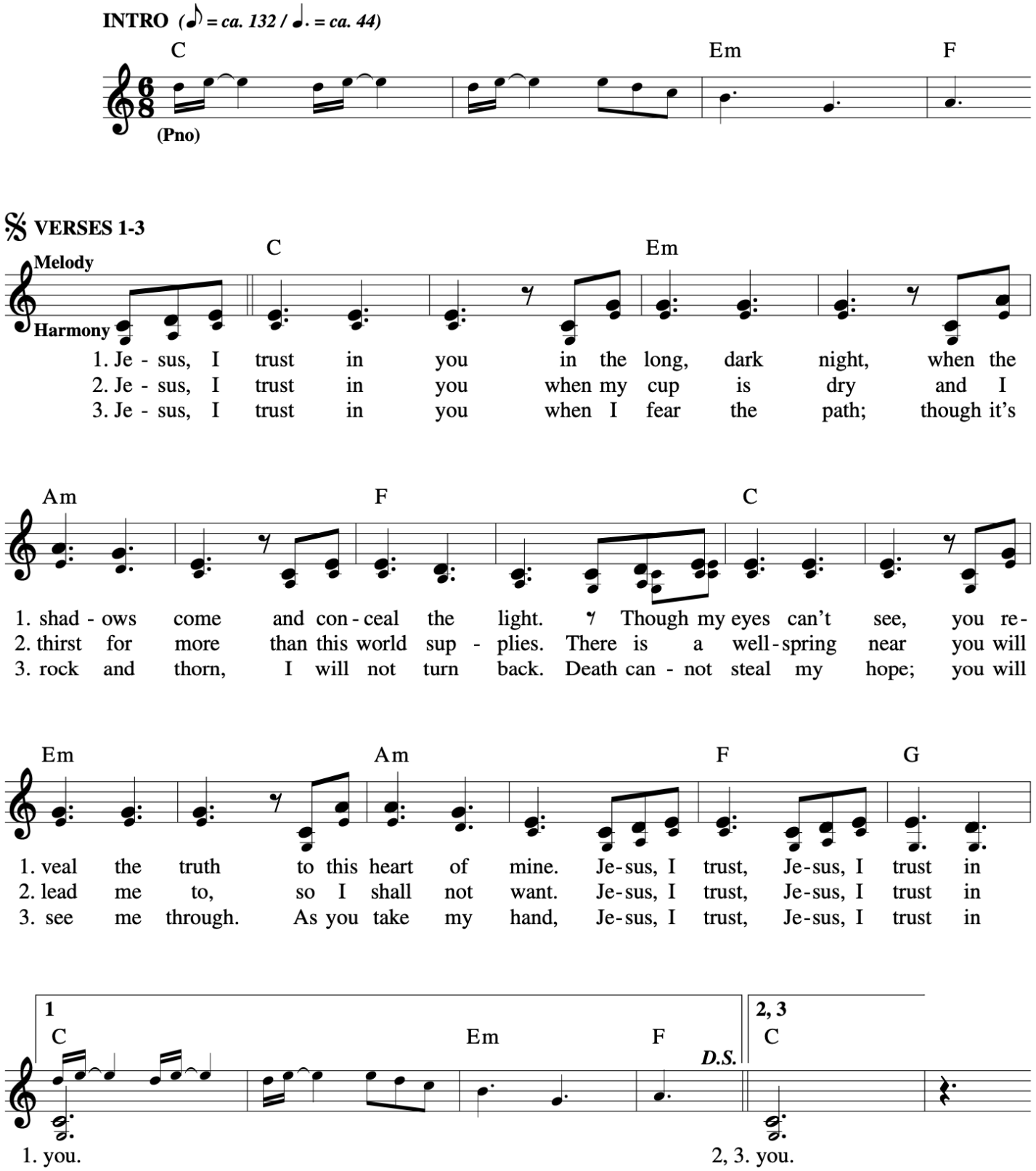

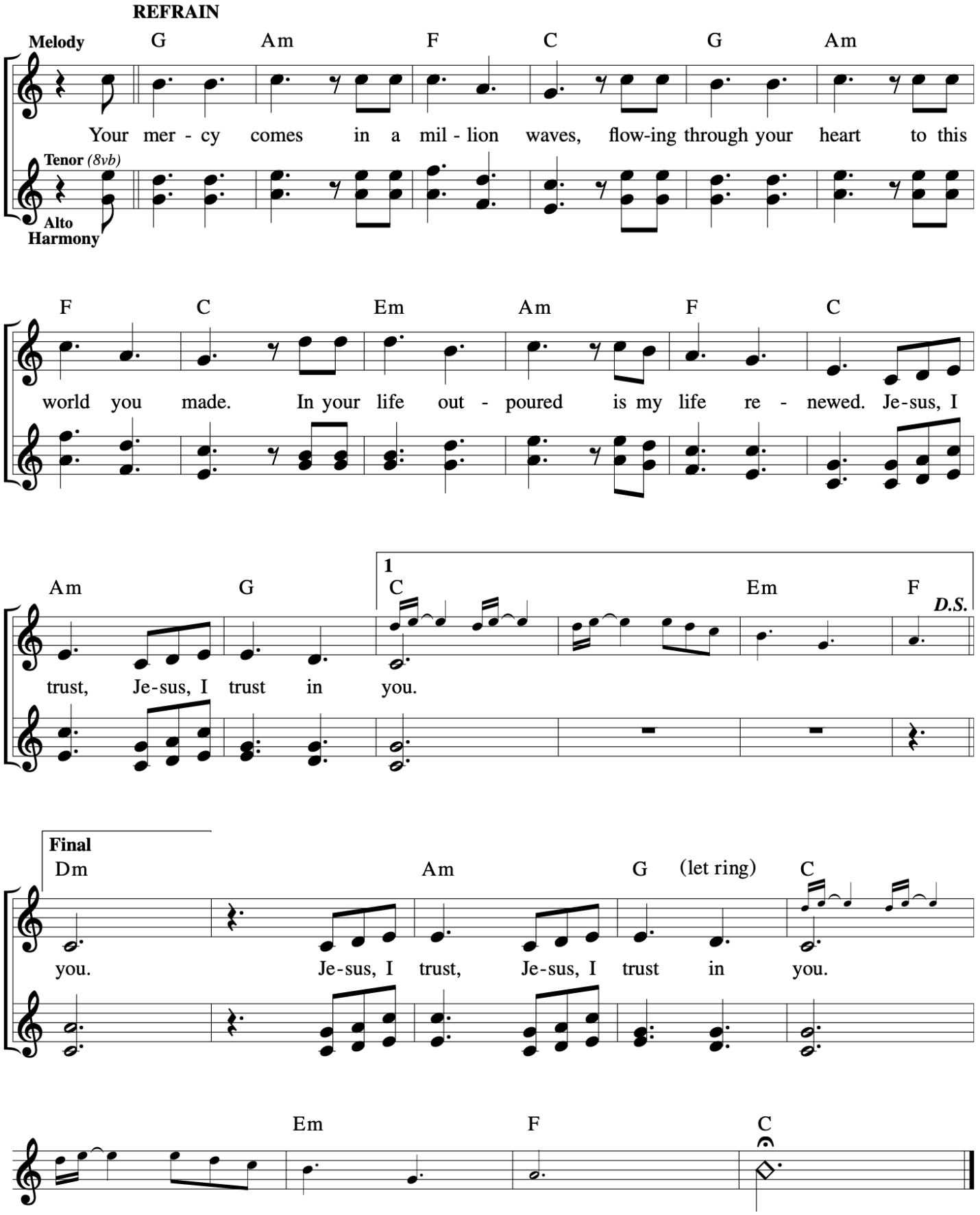
REFRAIN
Melody
Tenor (8vb)
Alto
Harmony
G Am F C G Am
Your mer - cy comes in a mil - lion waves, flow-ing through your heart to this
F C Em Am F C
world you made. In your life out - poured is my life re - newed. Je-sus, I
Am G
1
C Em F
D.S.
trust, Je-sus, I trust in you.
Final
Dm Am G (let ring) C
you. Je-sus, I trust, Je-sus, I trust in you.
Em F C

At The Name

David

Josh Blakesley/Sarah Hart

♩ = 132

F | B♭add9 | Dm7 | B♭add9

Verse

5 Dm7 | B♭add9 | F | C

1. You took up - on your - self our cruel and heav - y cross.
2. *You split the night in two; one bright and ho - ly day,*

9 Dm7 | B♭add9 | F | C

1. You con-quered death it - self to ran - som all the lost,
2. *and with the might - y truth you rolled the stone a - way.*

13 Gm7 | B♭add9

1. hum-bled your - self be - fore a world of sin. That at
2. *You are ex - alt - ed by the Light of Love.*

𝄋 **Refrain**

17 F | B♭add9 | Dm7

the name ev - ery knee should bow, ev - ery tongue con - fess you are Lord;

20 B♭add9 | F | B♭add9

and at the name ev - ery heart should sing, ev - ery tongue

23 Dm7 | B♭add9 | F | B♭add9

con - fess you are Lord, You are Lord, You are Lord.

27 Dm7 | **1.** B♭add9 to Verse 2 | **2.** B♭add9 to Bridge | **Final** B♭add9

You are Lord.

© 2008, 2010, Joshua Blakesley and Sarah Hart.

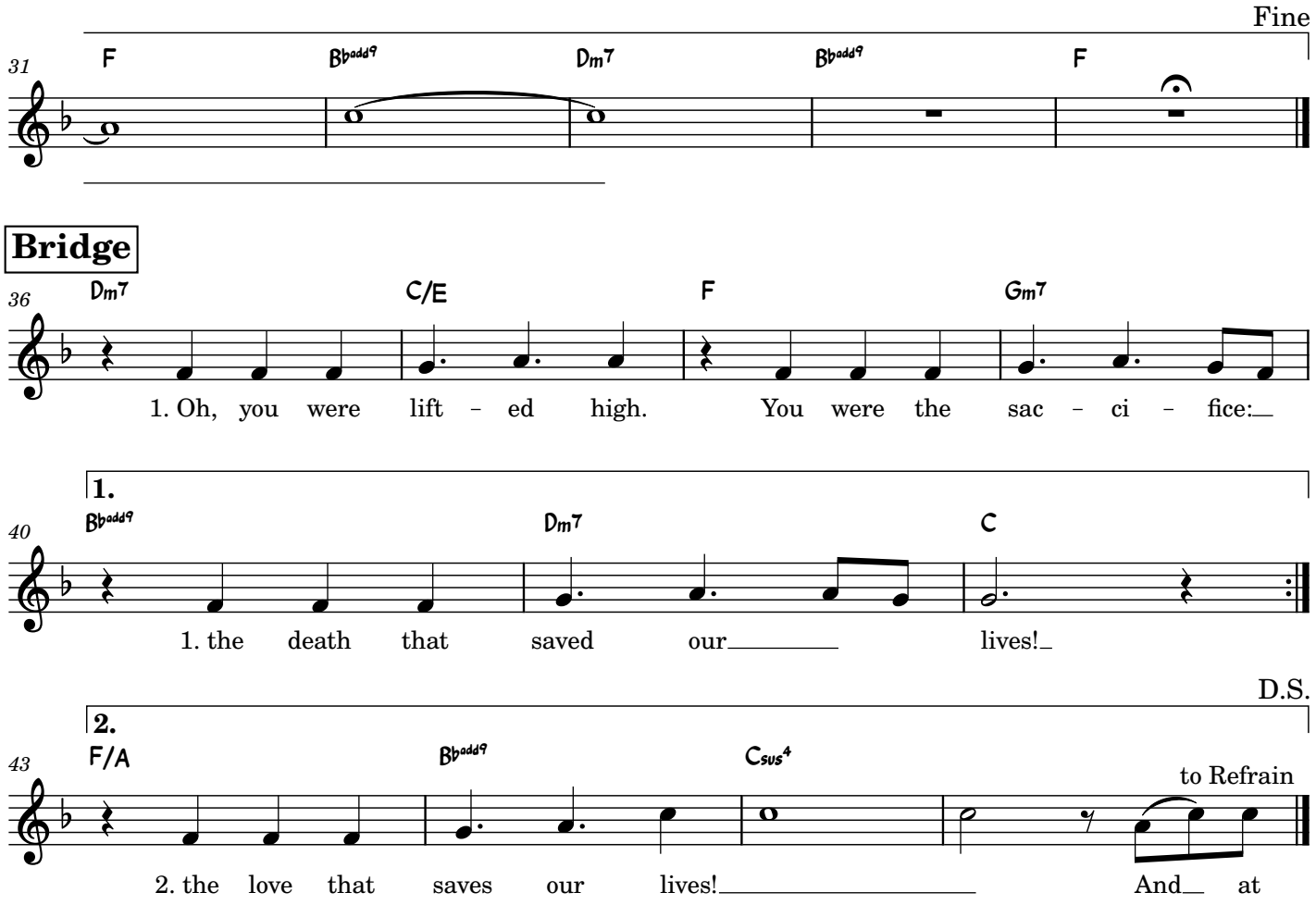
Fine
31
F
B♭add9
Dm7
B♭add9
F
Bridge
36
Dm7
C/E
F
Gm7
1. Oh, you were lift – ed high. You were the sac – ci – fice:
1.
40
B♭add9
Dm7
C
1. the death that saved our lives!
D.S.
2.
43
F/A
B♭add9
Csus4
to Refrain
2. the love that saves our lives! And at