Age to Age

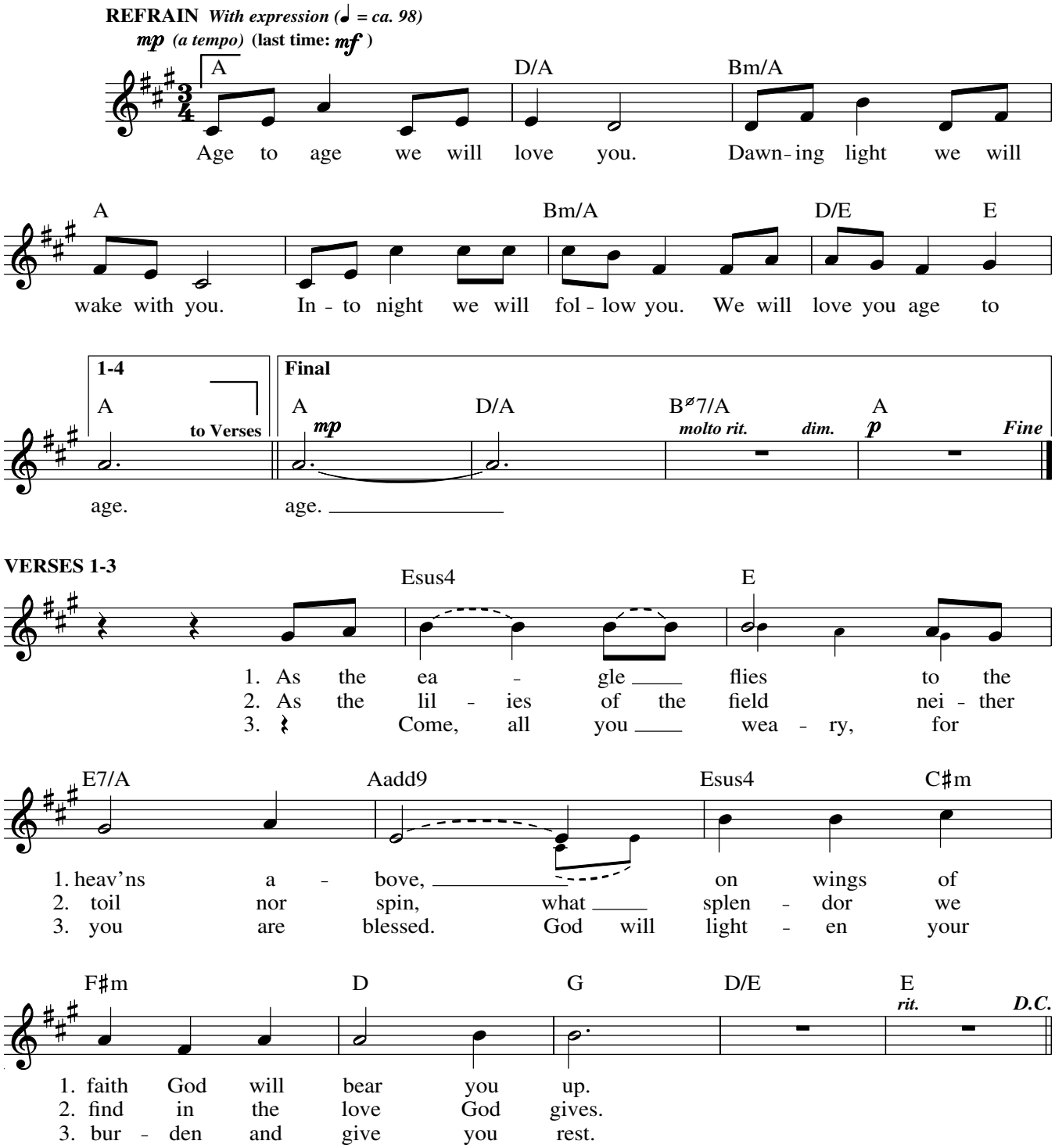

Text: Based on Isaiah 40:31; Matthew 6:28, 11:28–30; Janet Vogt, b. 1953.
Music: Janet Vogt.
Text and music © 1996, 1997, Janet Vogt. Published by OCP. All rights reserved.

22010-Z2
Edition #90170

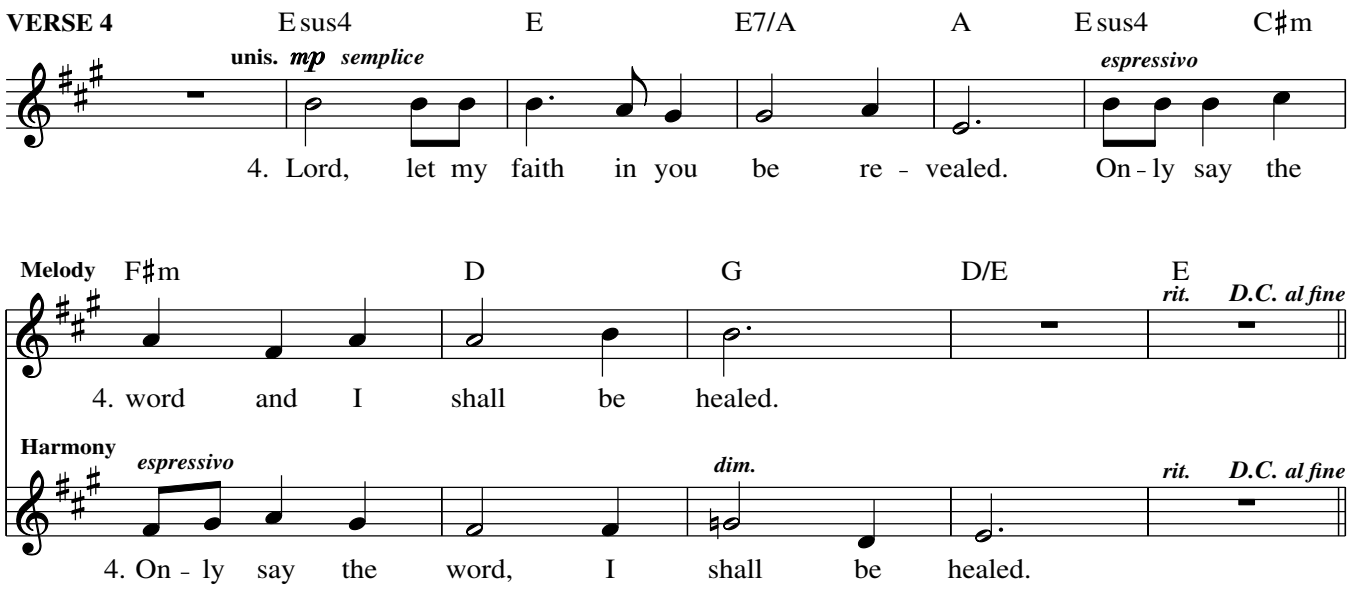
VERSE 4
E sus4
E
E7/A
A
E sus4
C♯m
unis.
mp
semplice
espressivo
4. Lord, let my faith in you be re - vealed. On - ly say the
Melody
F♯m
D
G
D/E
E
rit.
D.C. al fine
4. word and I shall be healed.
Harmony
espressivo
dim.
rit.
D.C. al fine
4. On - ly say the word, I shall be healed.

24th Sunday in Ordinary Time

Responsorial Psalm: Psalm 116:1–2, 3–4, 5–6, 8–9 (131)

Response: *(Organ/SATB)* [*or:* Alleluia.]

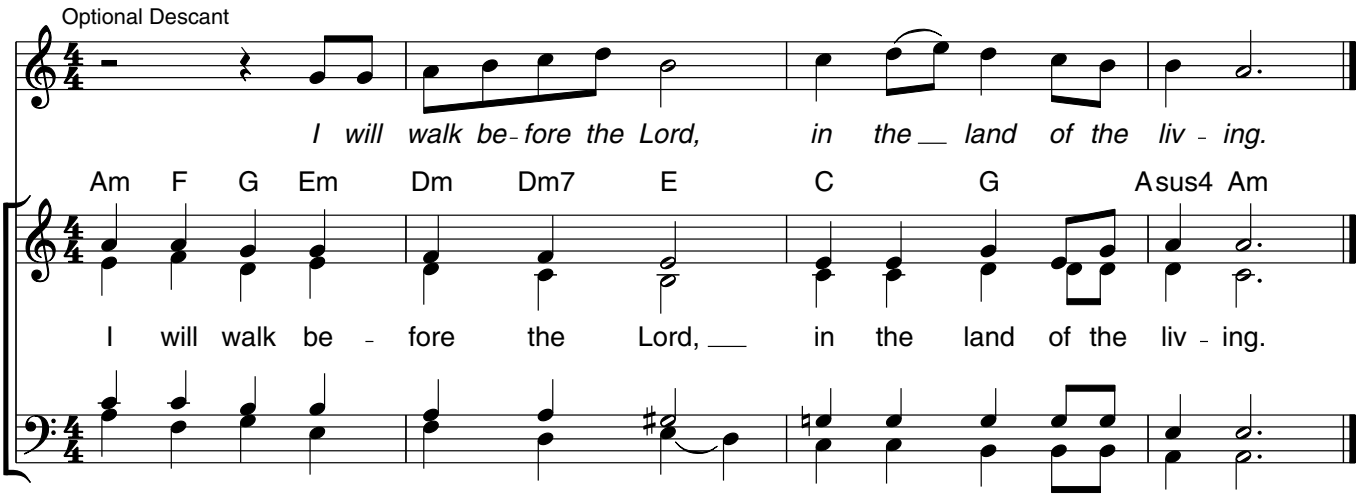

Verses: *(Cantor or SATB)*

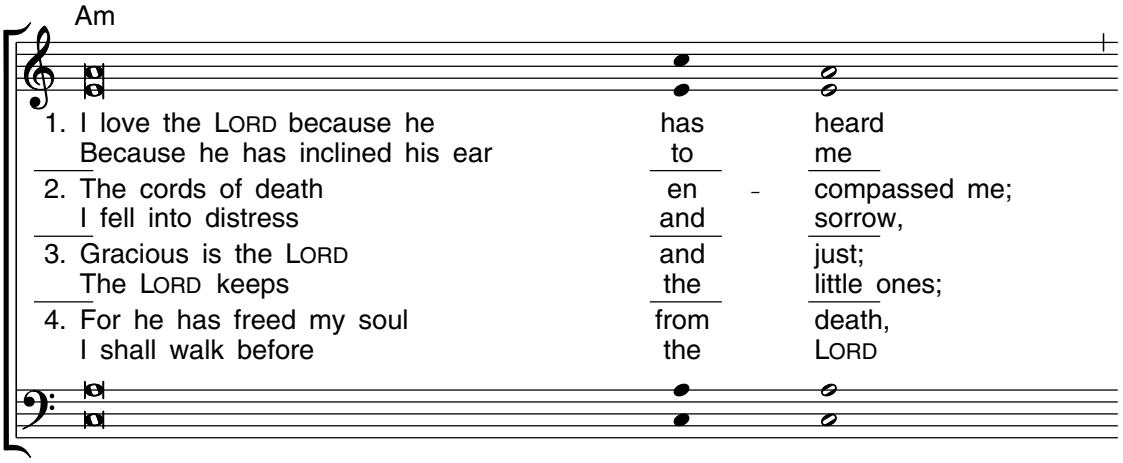

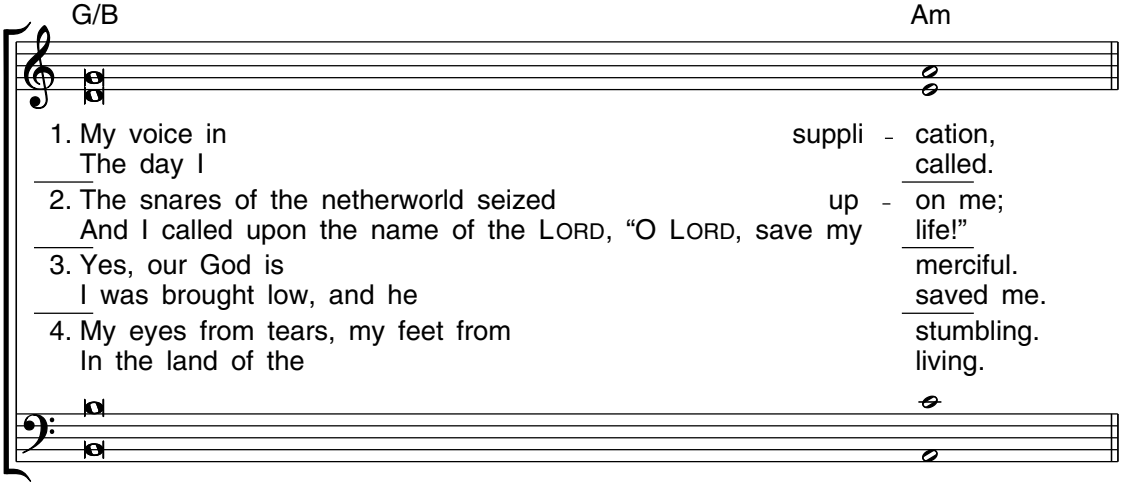

Edition #30131235

Gospel Acclamation

Mass of St. Mary Magdalene

Sarah Hart

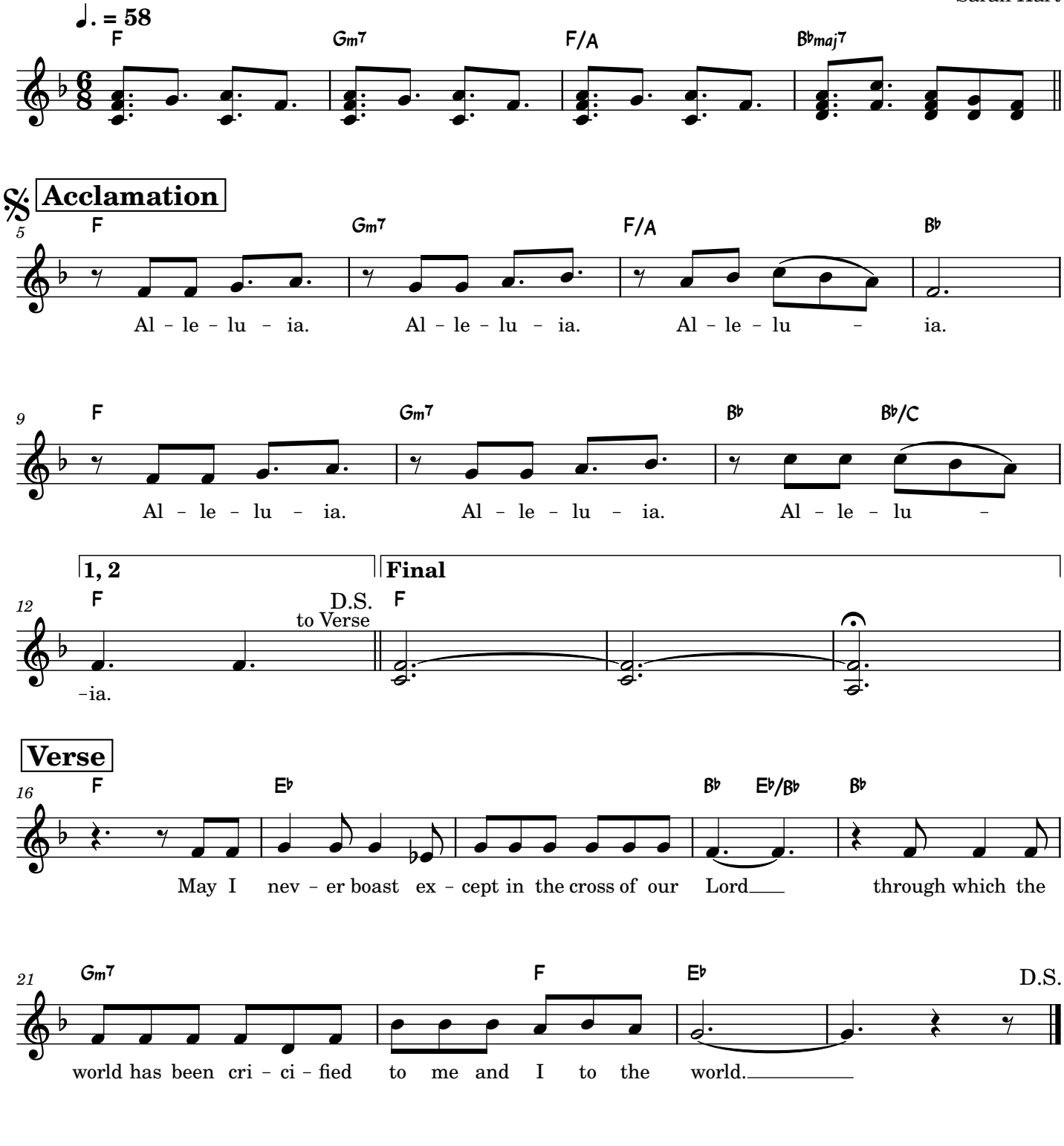

© 2018, 2019, Sarah Hart.

Jesus, My Everything

Matt Maher

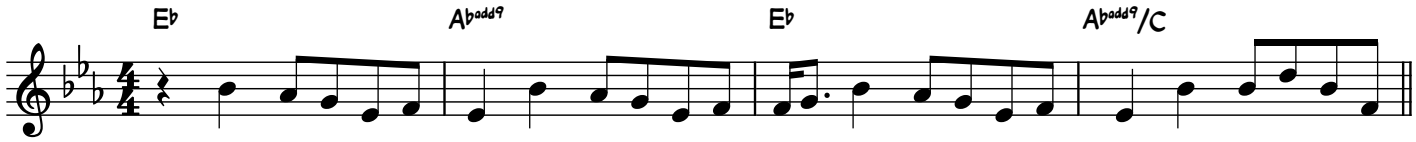

Verses

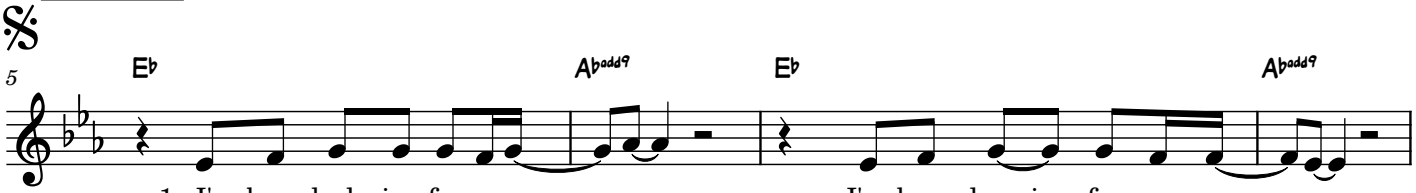

1. I've been look-ing for a rea - son, I've been long-ing for a pur - pose,
2. Lord I get so tired *of the strug - gle with - in,*

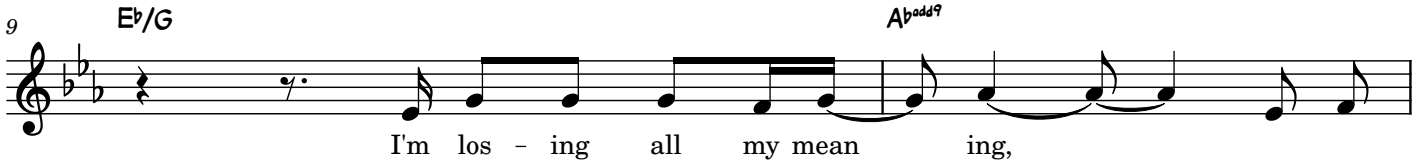

I'm los - ing all my mean ing,
I set - tle in com - pla - cen - cy and I'm

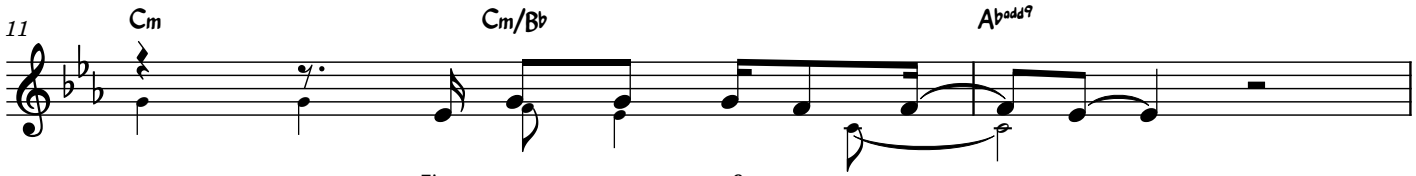

I've run out of ex - cus - es.
weighted down in my sin.

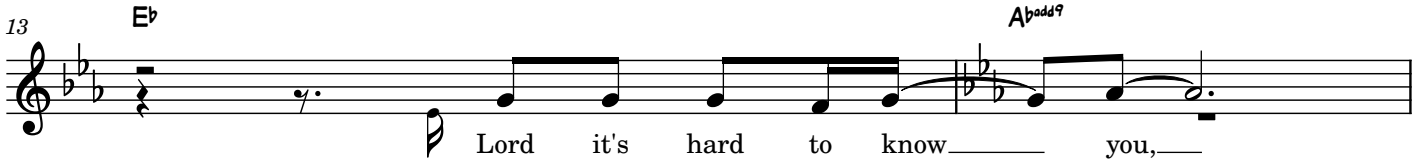

Lord it's hard to know you,
So lead me past e - mo - tion,

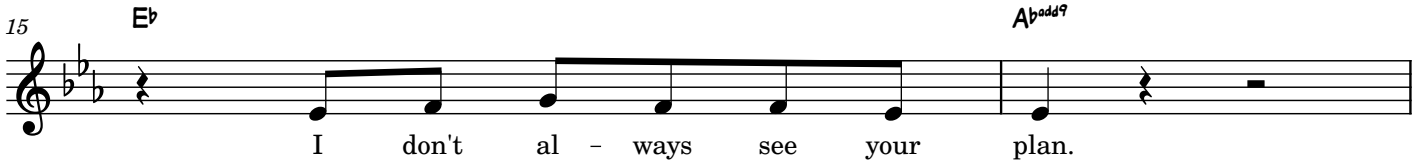

I don't al - ways see your plan.
'cause they change with the wind.

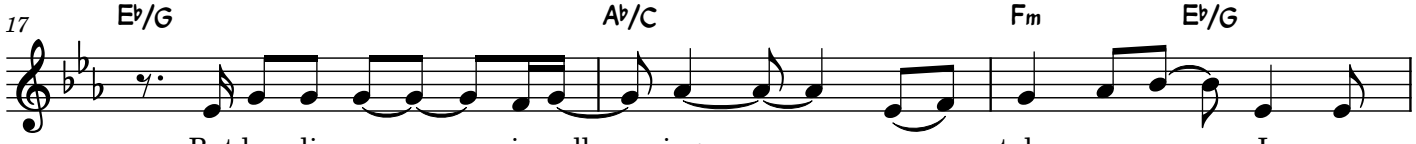

But ho - li - ness - is call - ing me so take me as I am,
I want to be a true dis-ci - ple; to dai - ly choose your hand.

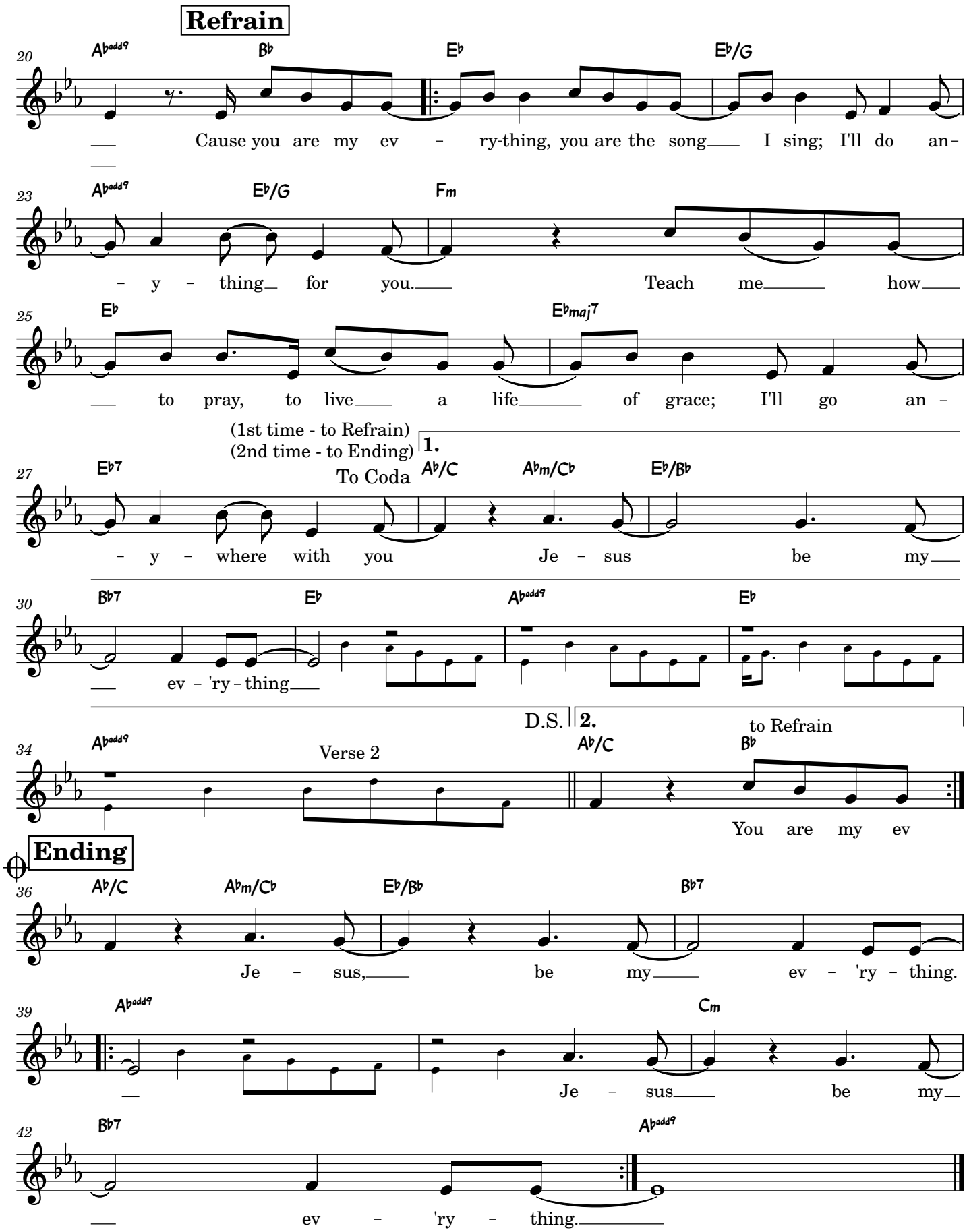
Refrain
20
Ab add9
Bb
Eb
Eb/G
Cause you are my ev - ry-thing, you are the song I sing; I'll do an-
23
Ab add9
Eb/G
Fm
- y - thing for you. Teach me how
25
Eb
Ebmaj7
to pray, to live a life of grace; I'll go an -
(1st time - to Refrain)
(2nd time - to Ending)
1.
27
Eb7
To Coda
Ab/C
Abm/Cb
Eb/Bb
- y - where with you Je - sus be my
30
Bb7
Eb
Ab add9
Eb
ev - 'ry - thing
D.S.
2.
to Refrain
34
Ab add9
Verse 2
Ab/C
Bb
You are my ev
Ending
36
Ab/C
Abm/Cb
Eb/Bb
Bb7
Je - sus, be my ev - 'ry - thing.
39
Ab add9
Cm
Je - sus be my
42
Bb7
Ab add9
ev - 'ry - thing.

THESE ALONE ARE ENOUGH

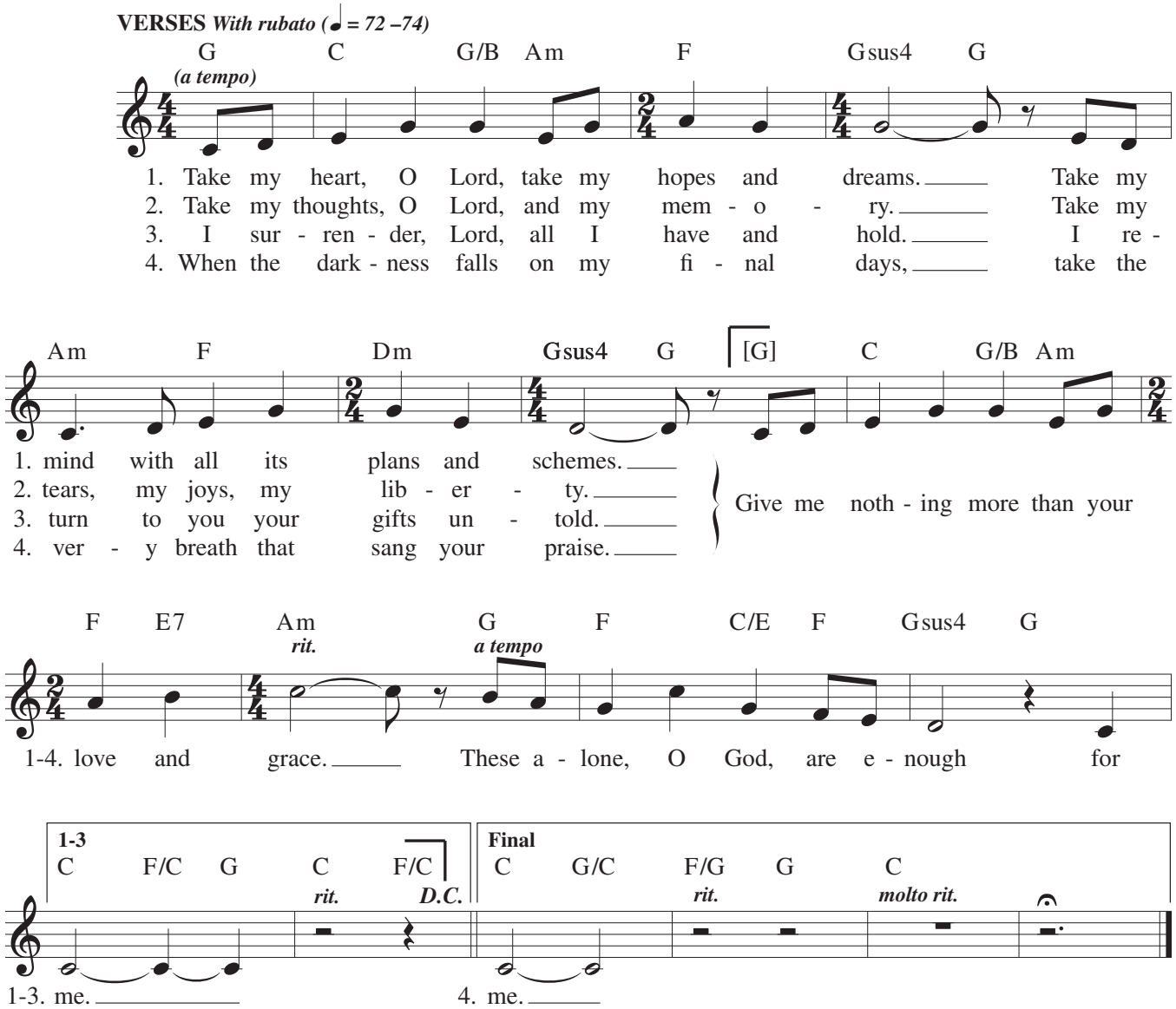

Text: Based on "Suscipe" Prayer of Ignatius of Loyola; Dan Schutte, b. 1947.
Music: Dan Schutte.
Text and music © 2004, Daniel L. Schutte. Published by OCP. All rights reserved.

22978-Z2
Edition #93507

Precious Lord, Take My Hand

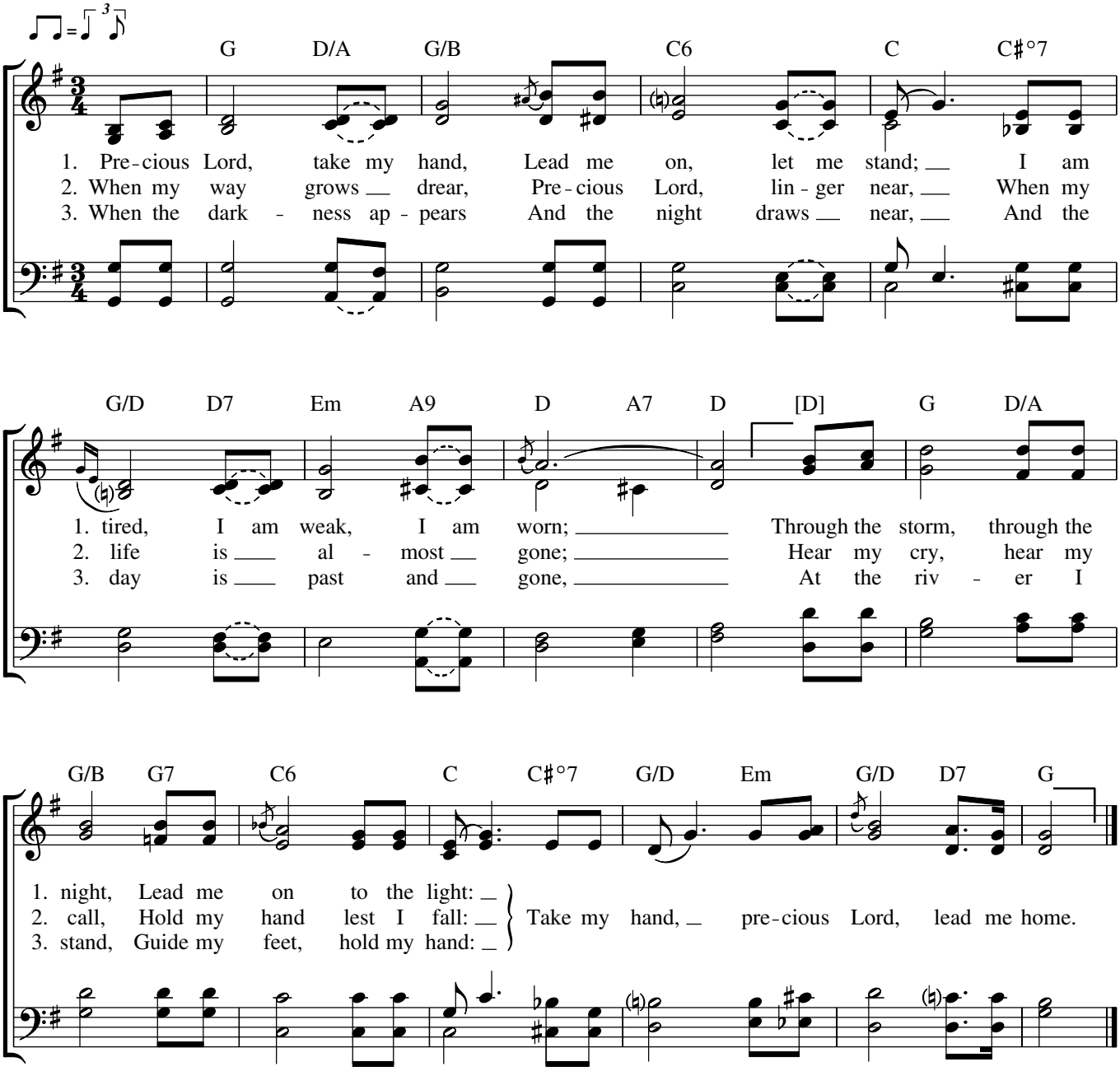

Text: 66 9 D; Thomas A. Dorsey, 1899–1993.
Music: PRECIOUS LORD; Thomas A. Dorsey.
Text and music © 1938 (renewed), Warner-Tamerlane Publishing Corp. All rights reserved. Used with permission.

22406-Z1
Edition #91553

Verse 1 → Verse 2 → Refrain
Verse 3 → Refrain → Bridge(2)
Verse 4 → Refrain(2) → Coda

High Above Our Way

BB23-502

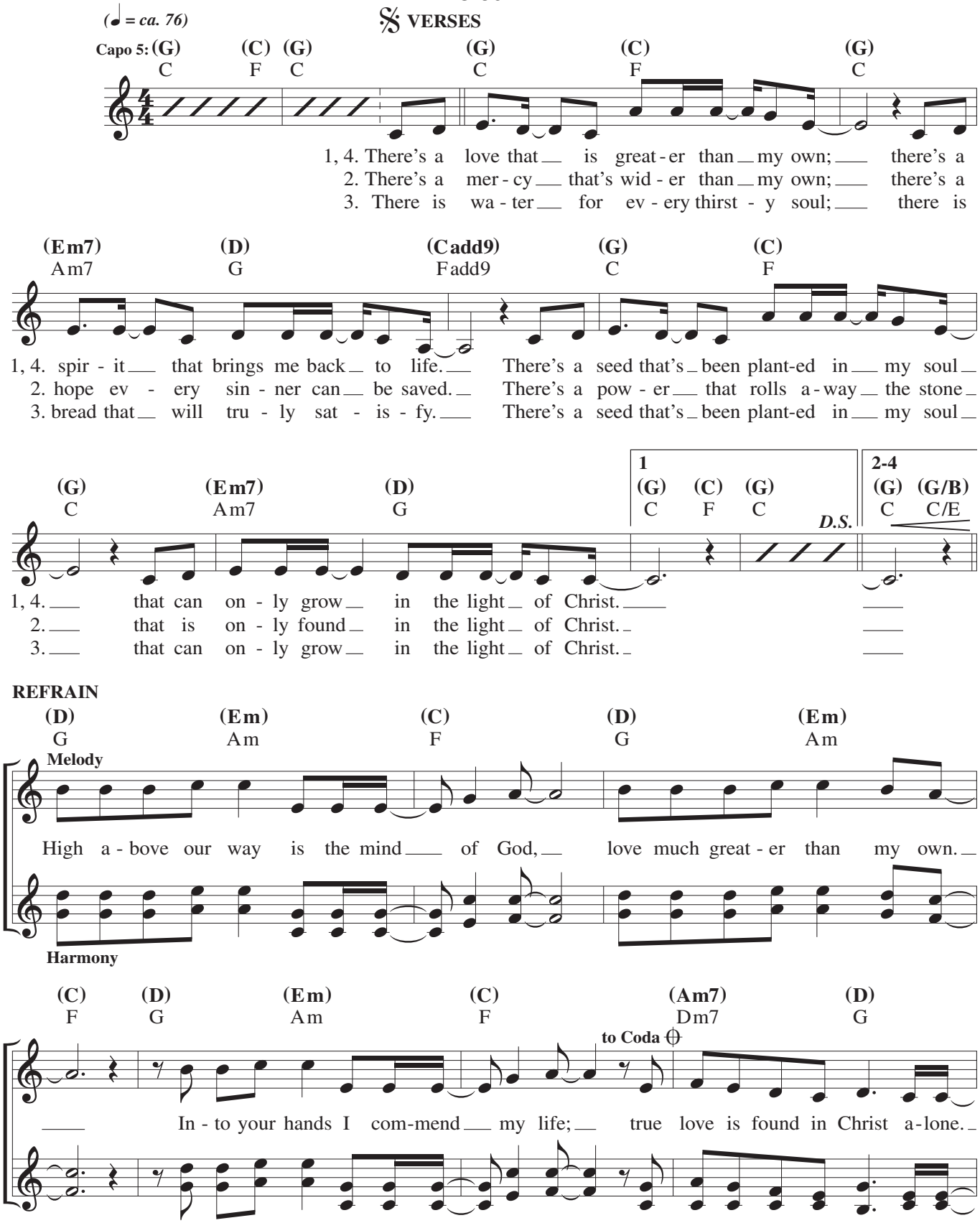

Text and music: Steve Angrisano, b. 1965, and Curtis Stephan, b. 1973, © 2017, Steve Angrisano and Curtis Stephan. Published by Spirit & Song®, a division of OCP. All rights reserved.

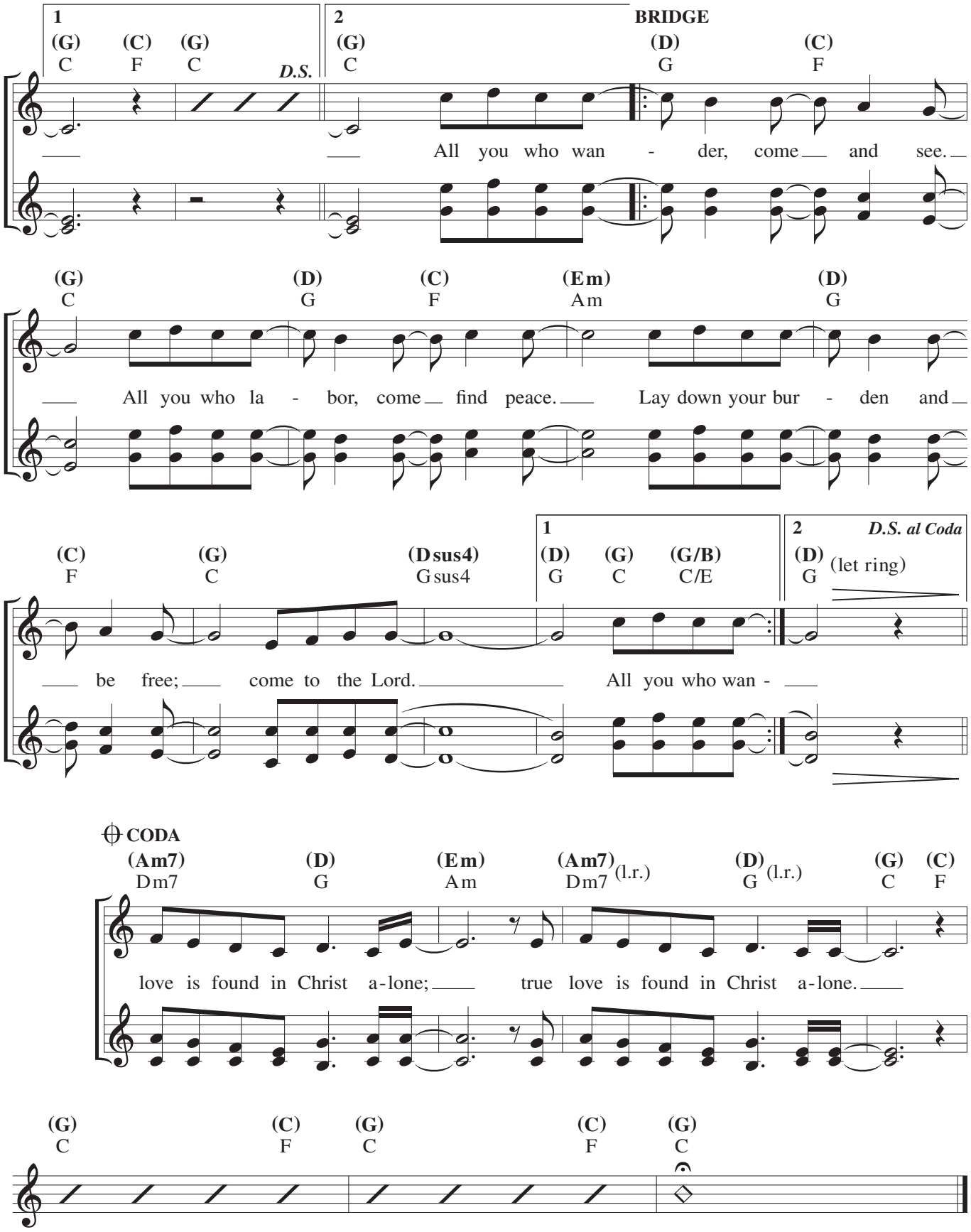
1
(G) (C) (G)
C F C
D.S.
2
(G)
C
BRIDGE
(D) (C)
G F
All you who wan - der, come and see.
(G) (D) (C) (Em) (D)
C G F Am G
All you who la - bor, come find peace. Lay down your bur - den and
(C) (G) (Dsus4)
F C Gsus4
1
(D) (G) (G/B)
G C C/E
2
D.S. al Coda
(D)
G
(let ring)
be free; come to the Lord. All you who wan -
CODA
(Am7) (D) (Em) (Am7) (l.r.) (D) (l.r.) (G) (C)
Dm7 G Am Dm7 G C F
love is found in Christ a-lone; true love is found in Christ a-lone.
(G) (C) (G) (C) (G)
C F C F C