Dwell In Us

Advent Week 2

Francesca LaRosa

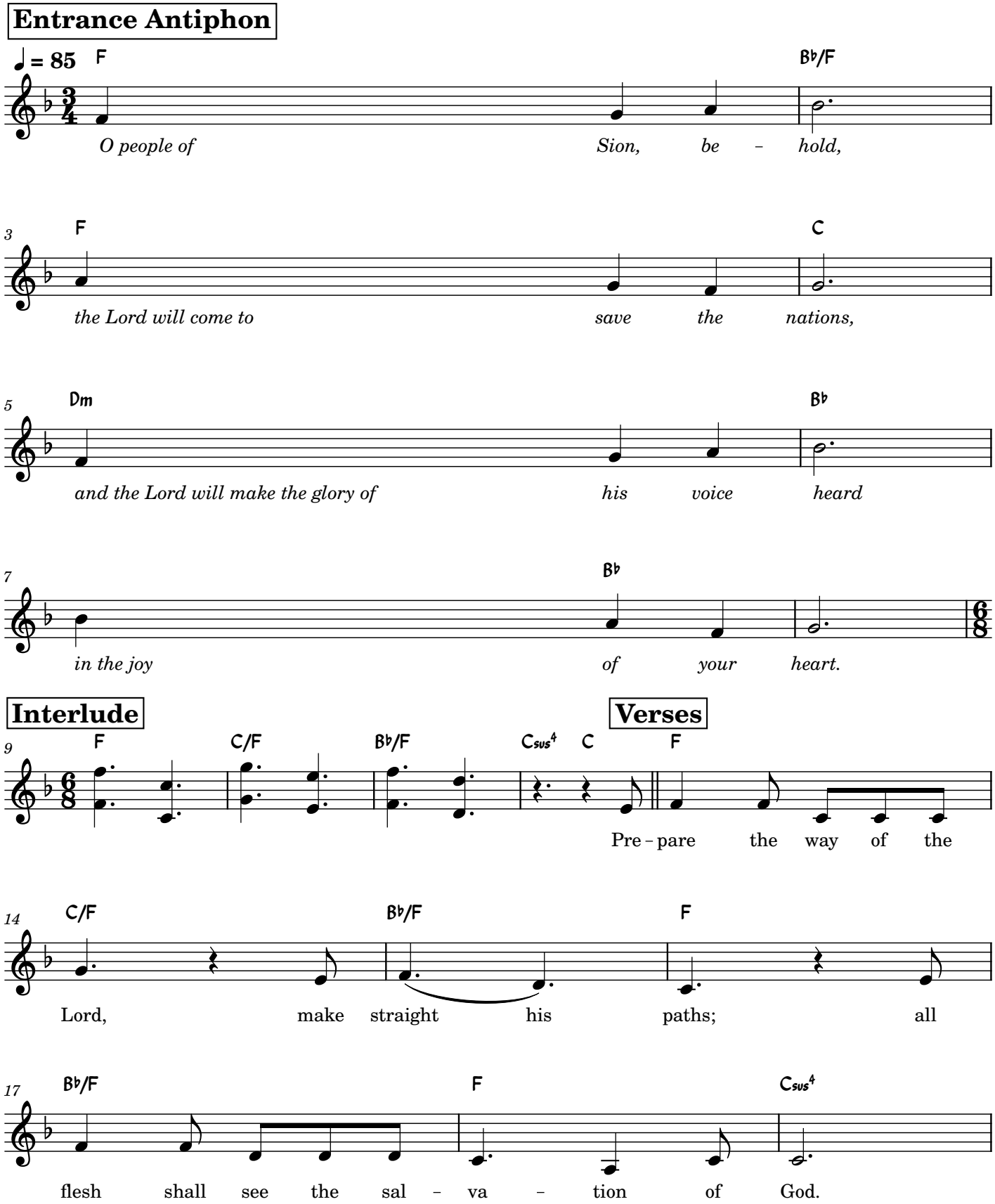

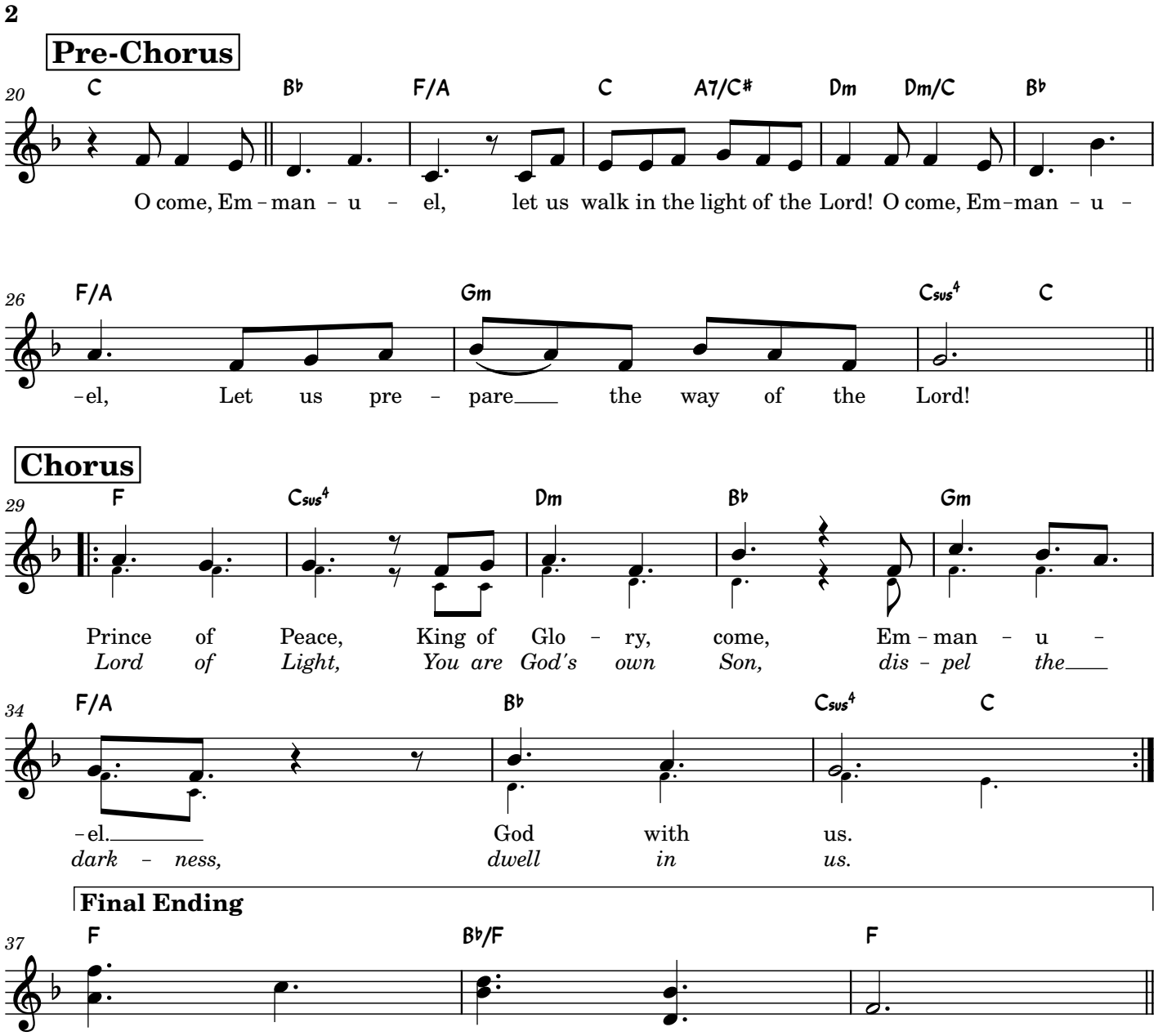
2
Pre-Chorus
20
C B♭ F/A C A7/C♯ Dm Dm/C B♭
O come, Em - man - u - el, let us walk in the light of the Lord! O come, Em - man - u -
26
F/A Gm Csus4 C
-el, Let us pre - pare the way of the Lord!
Chorus
29
F Csus4 Dm B♭ Gm
Prince of Peace, King of Glo - ry, come, Em - man - u -
Lord of Light, You are God's own Son, dis - pel the
34
F/A B♭ Csus4 C
-el. God with us.
dark - ness, dwell in us.
Final Ending
37
F B♭/F F

Psalm 72

Justice Shall Flourish in His Time

FrancescaLaRosa

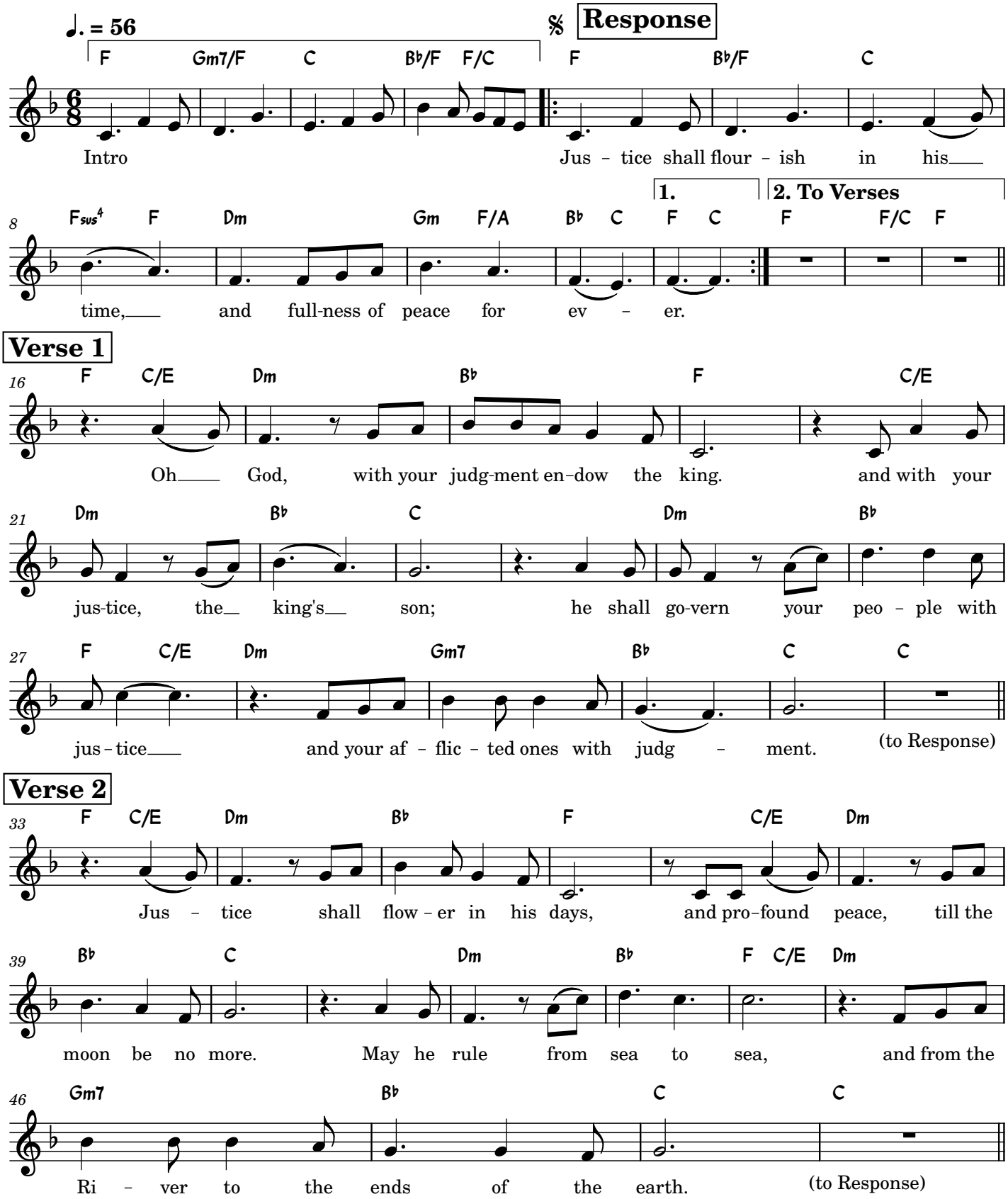

2

Verse 3

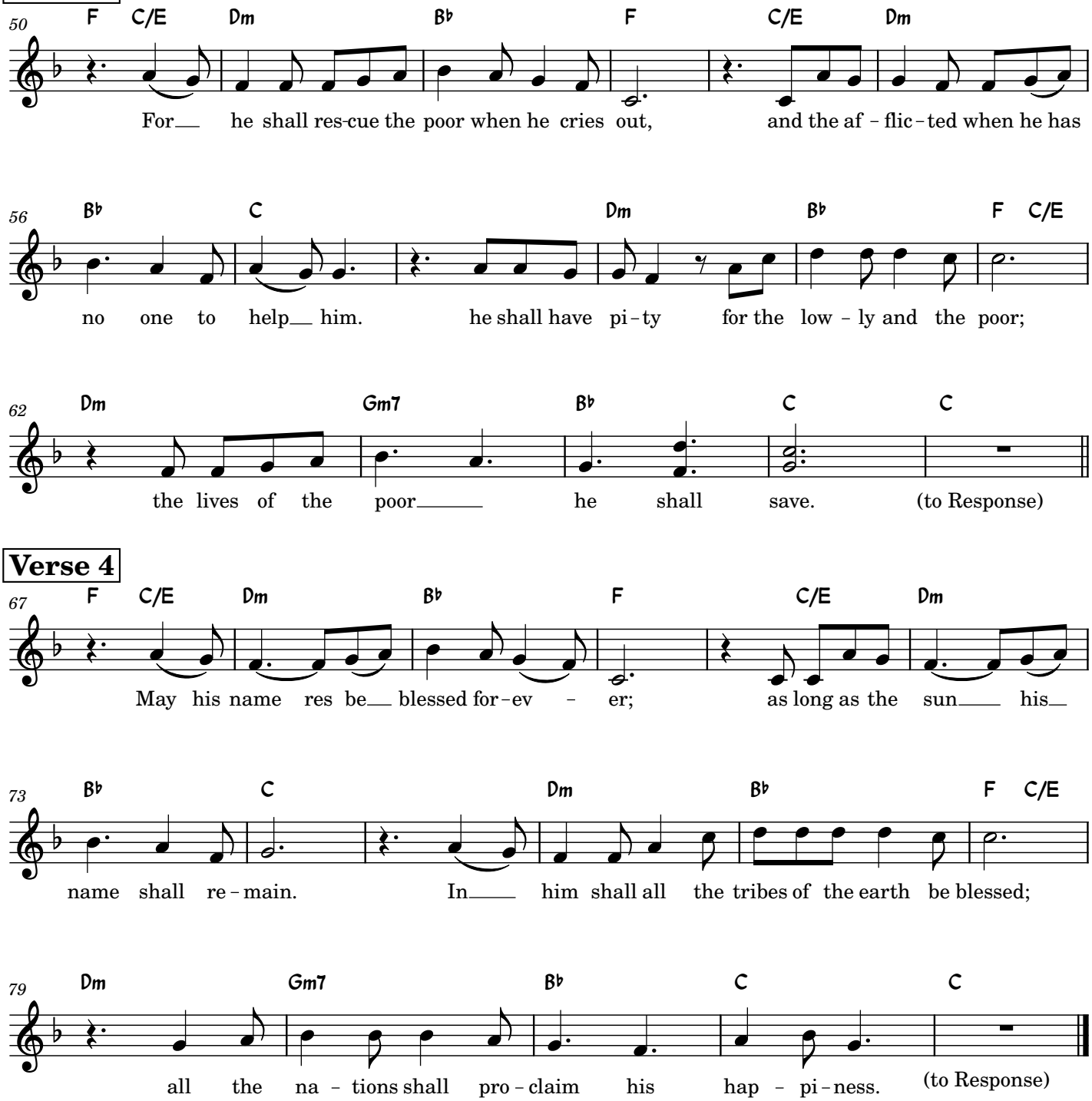

Verse 4

Gospel Acclamation

2nd Sunday Advent

Sarah Hart
SP2026

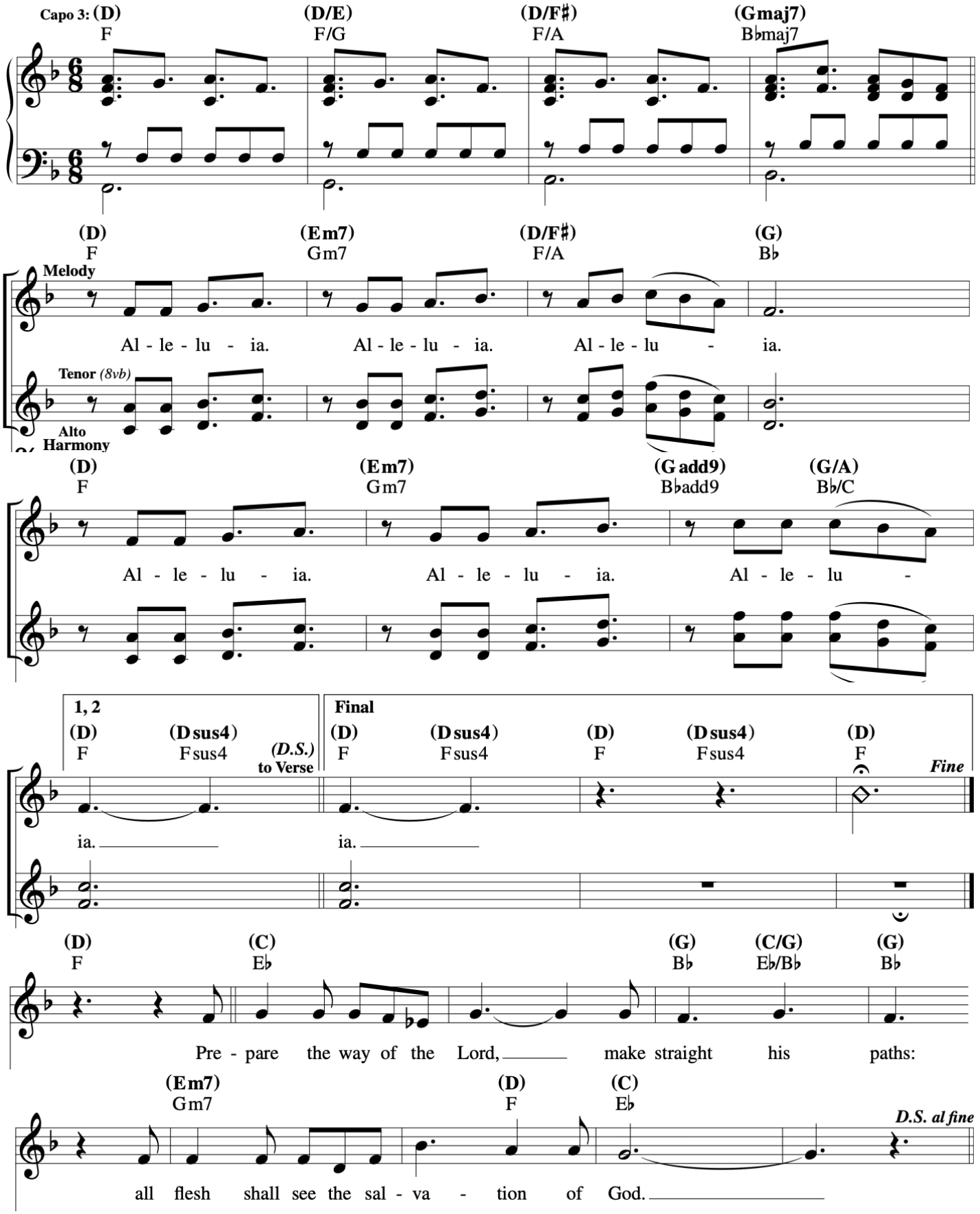

Come, Emmanuel

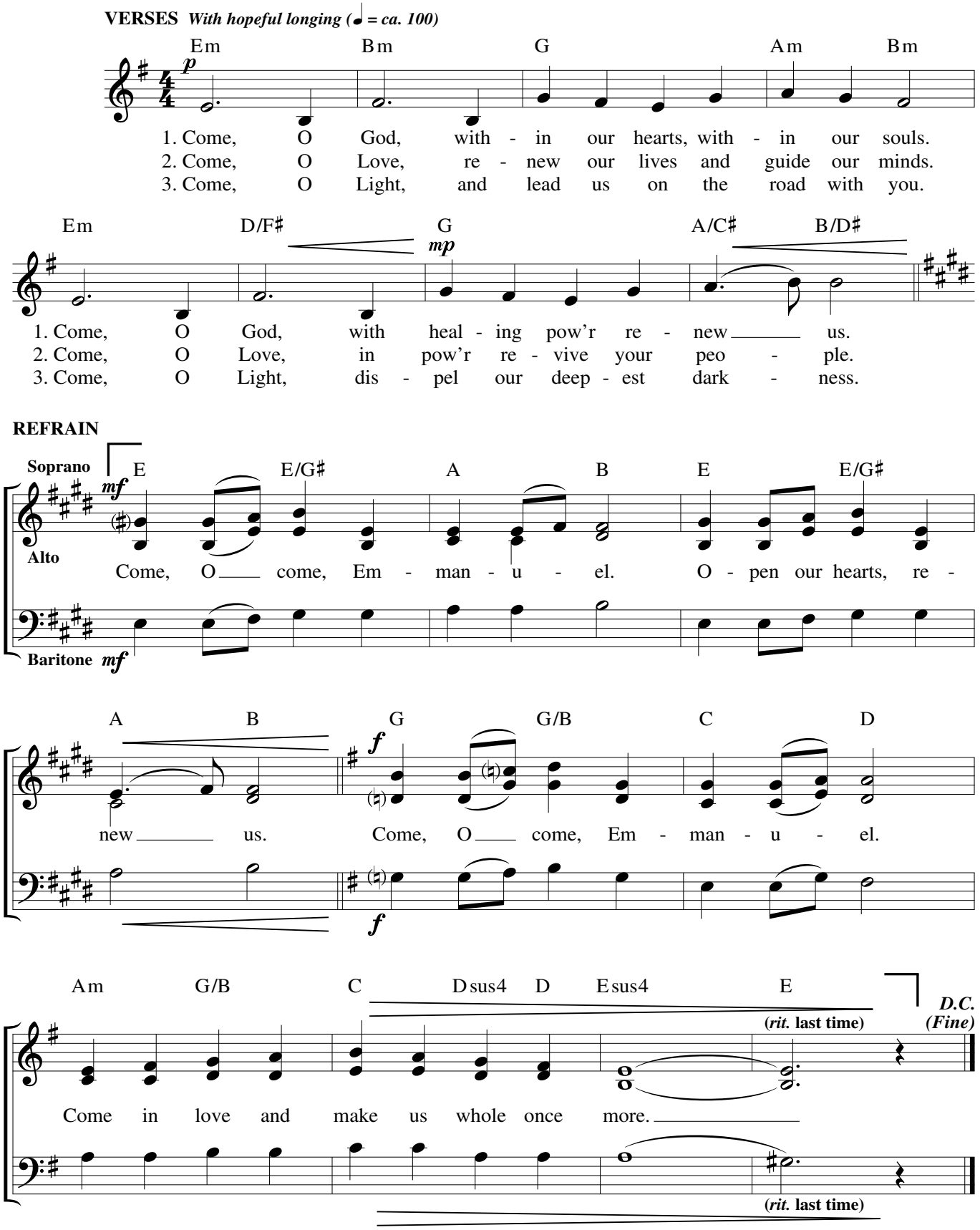

Text: Trevor Thomson, b. 1971.
Music: Trevor Thomson; harm. by Rick Modlin, b. 1966.
Text and music © 2008, 2013, Trevor Thomson. Published by Spirit & Song®, a division of OCP. All rights reserved.

2nd Sunday Advent

Curtis Stephan
Let Us All Rejoice

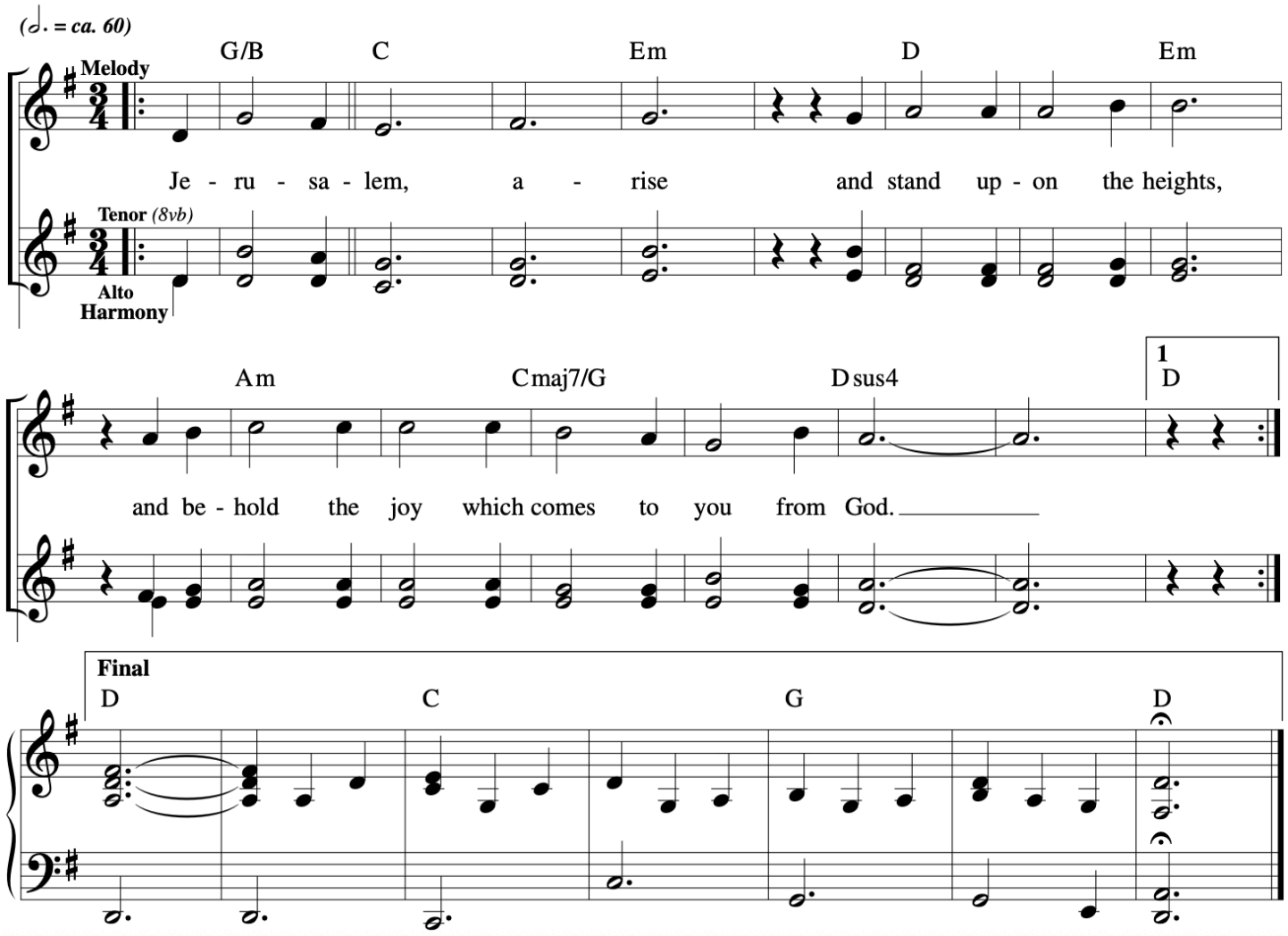

Come, Lord! Maranatha

Advent Week 2

Ricky Manalo

♩ = 120

Em Am/E Em Bm7 E/B Bm7 E/B Bm7

1. Now is the
2. *Now is the*
3. Com - fort, O
4. *Take off the*

E/B Bm7 E/B Bm7 Gadd9/B Bm

time; pre - pare the way; sal - va - tion is close___ at hand.___
time; re - form your lives. The reign___ of God is at hand!___
God,___ grant to us.___ Ten - der - ly speak___ your Word.___
robe of mourn - ing;___ Put on the splen - dor of God.___

Gadd9/B Bm7 E/B Bm7 E/B G

___ Make straight___ the paths___ of___ the Lord. lift up your
___ *On___ that day a shoot___ shall sprout, blos - som - ing;*
___ Then shall your glo - ry be___ re - vealed; help us to
___ *Wrap on the cloak of jus - tice and light, guid - ing us*

Refrain

C Bsus4 B E G Aadd9 A E

voic - es and pray:___ Come, Lord! Ma - ra - na - tha! Come and
so let us pray:___
cry out with zeal:___
all through the night.___

G Em/B B E G Aadd9 A

bring us your peace.___ Come, Lord, Ma - ra - na - tha!

Am Em/B Cmaj7 Em/B Am7 C6 G/B D Em

Come to us; set us free.___ Come, Lord, and bring us your peace.

Come To Us

(Advent & Christmas)

Greg Walton

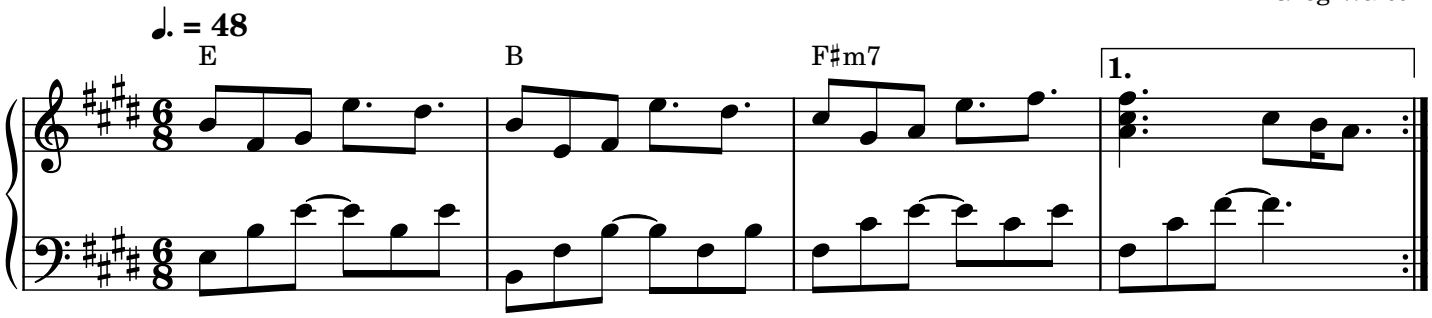

Verses

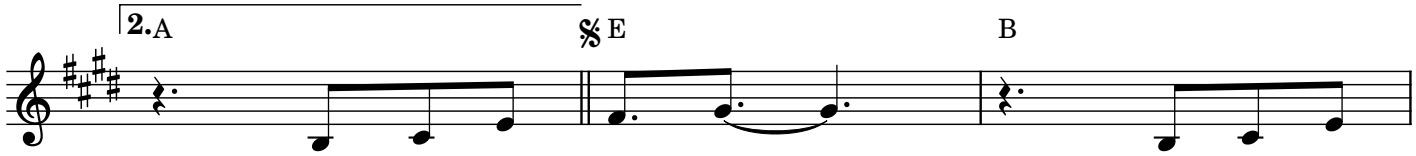

1. Scat – tered and bro – ken, bent in our
2. Come Lord our day – spring, come from on
3. Come Root of Jes – se; come, Da – vid's

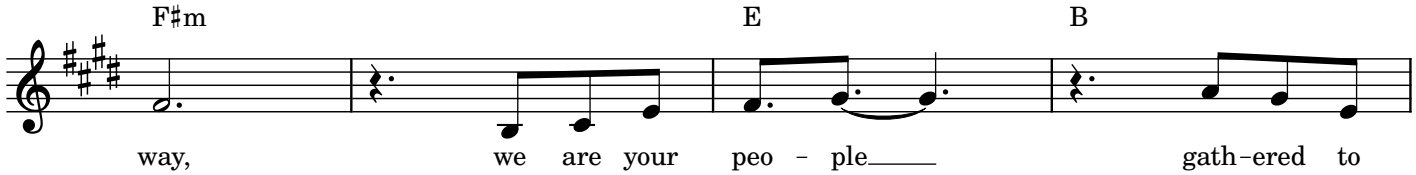

way, we are your peo – ple gath–ered to
high, as we your peo – ple gath – er to
son; come, Star of Morn – ing; we come to

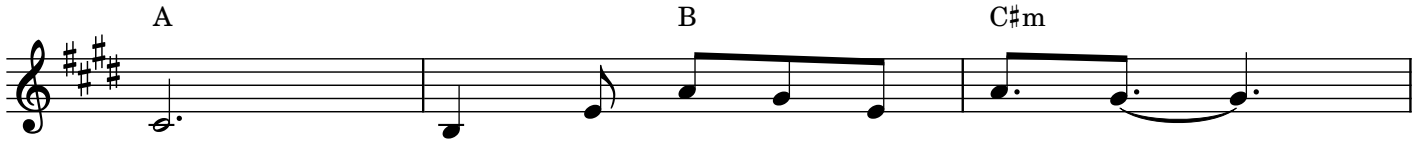

praise you. A vine – yard up root – ed,
praise you. Un – wor – thy to taste from
praise you. Hope of cre – a – tion,

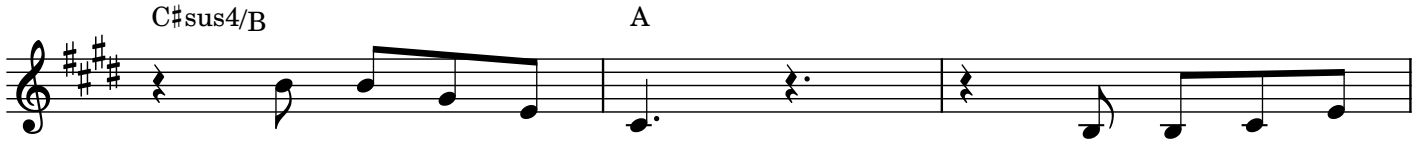

nar – row in sight. Come, Lord of
your heav – en – ly vine, but your word will
of all hu – man – kind, reign o – ver

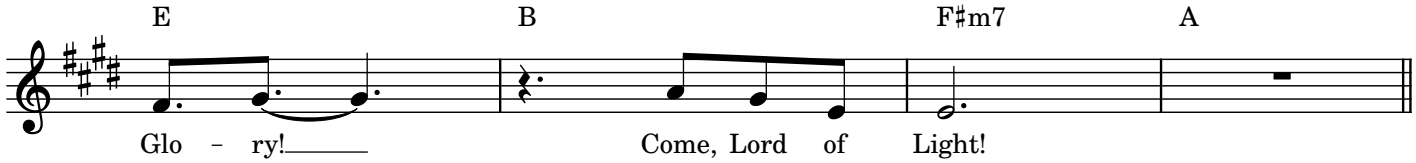

Glo – ry! Come, Lord of Light!
heal us, Come, Light De – vine!
bod – y, spir – it and mind.

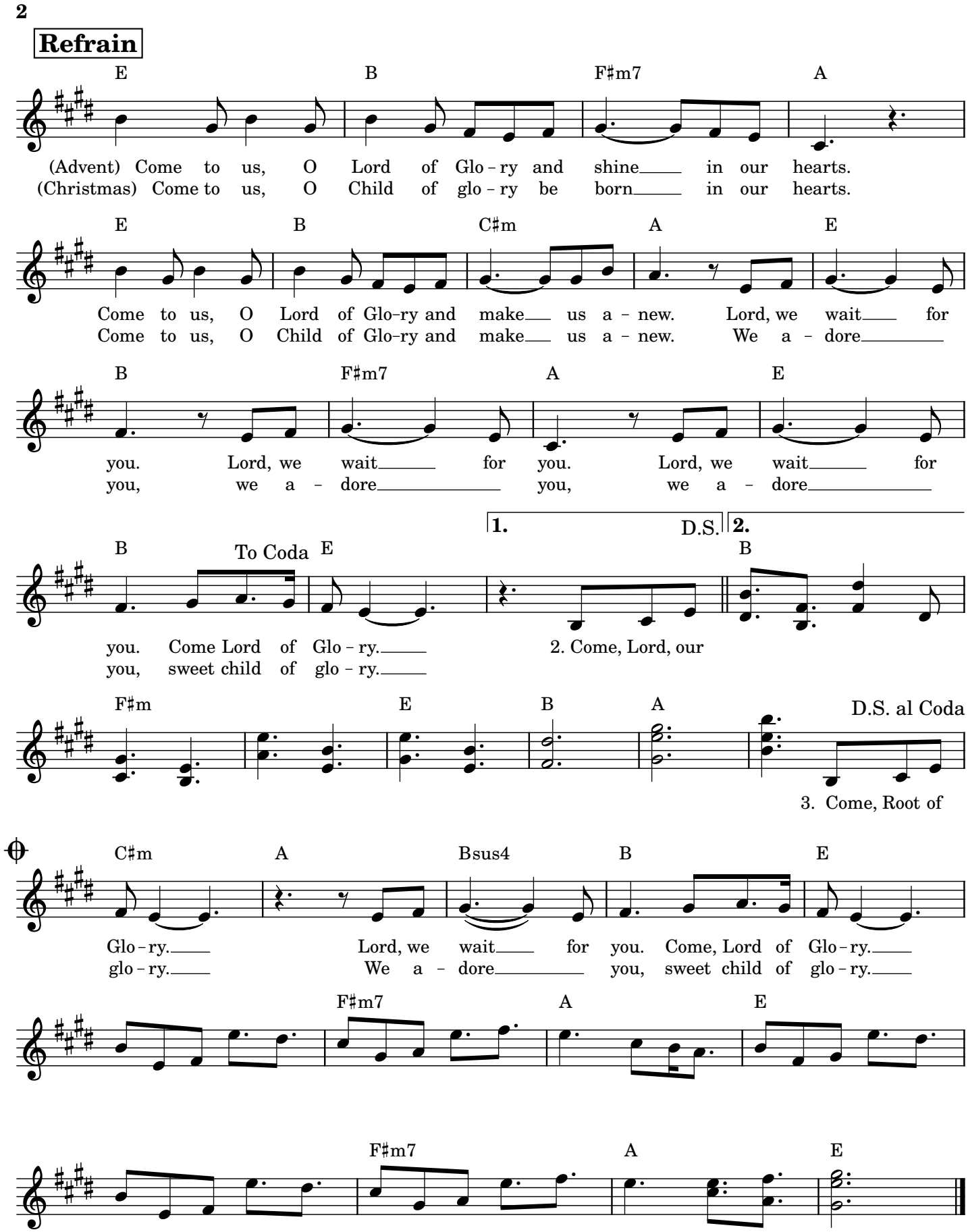
2
Refrain
E B F♯m7 A
(Advent) Come to us, O Lord of Glo – ry and shine in our hearts.
(Christmas) Come to us, O Child of glo – ry be born in our hearts.
E B C♯m A E
Come to us, O Lord of Glo–ry and make us a – new. Lord, we wait for
Come to us, O Child of Glo–ry and make us a – new. We a – dore
B F♯m7 A E
you. Lord, we wait for you. Lord, we wait for
you, we a – dore you, we a – dore
1. D.S. 2.
B To Coda E B
you. Come Lord of Glo – ry.
you, sweet child of glo – ry.
2. Come, Lord, our
F♯m E B A D.S. al Coda
3. Come, Root of
C♯m A Bsus4 B E
Glo – ry. Lord, we wait for you. Come, Lord of Glo – ry.
glo – ry. We a – dore you, sweet child of glo – ry.
F♯m7 A E
F♯m7 A E

Soon and Very Soon
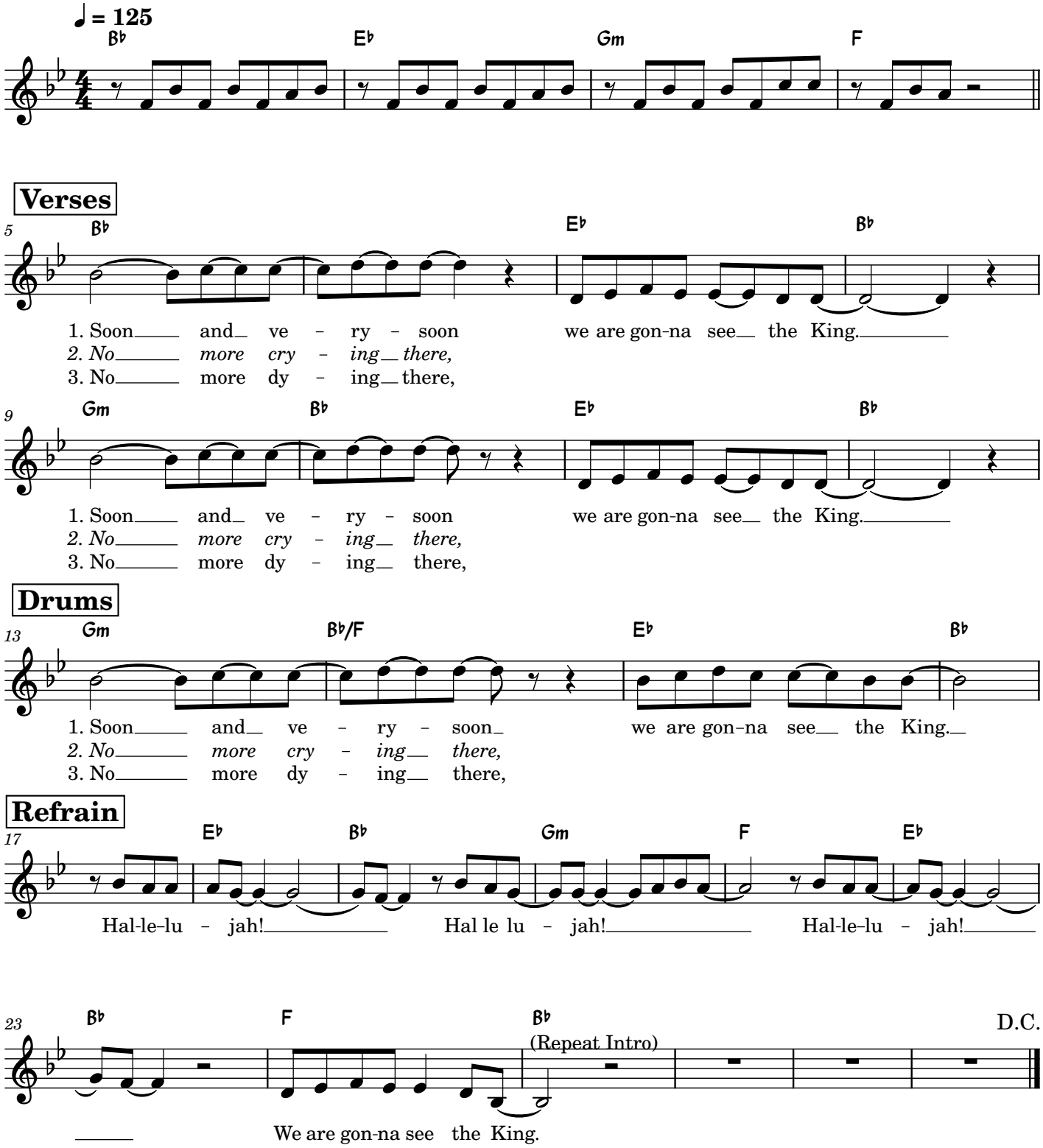
Andraé Crouch
Re-arranged by Jim Ngo