Hosanna To The Son

Ken Canedo
Vocal arr. by Scott Soper

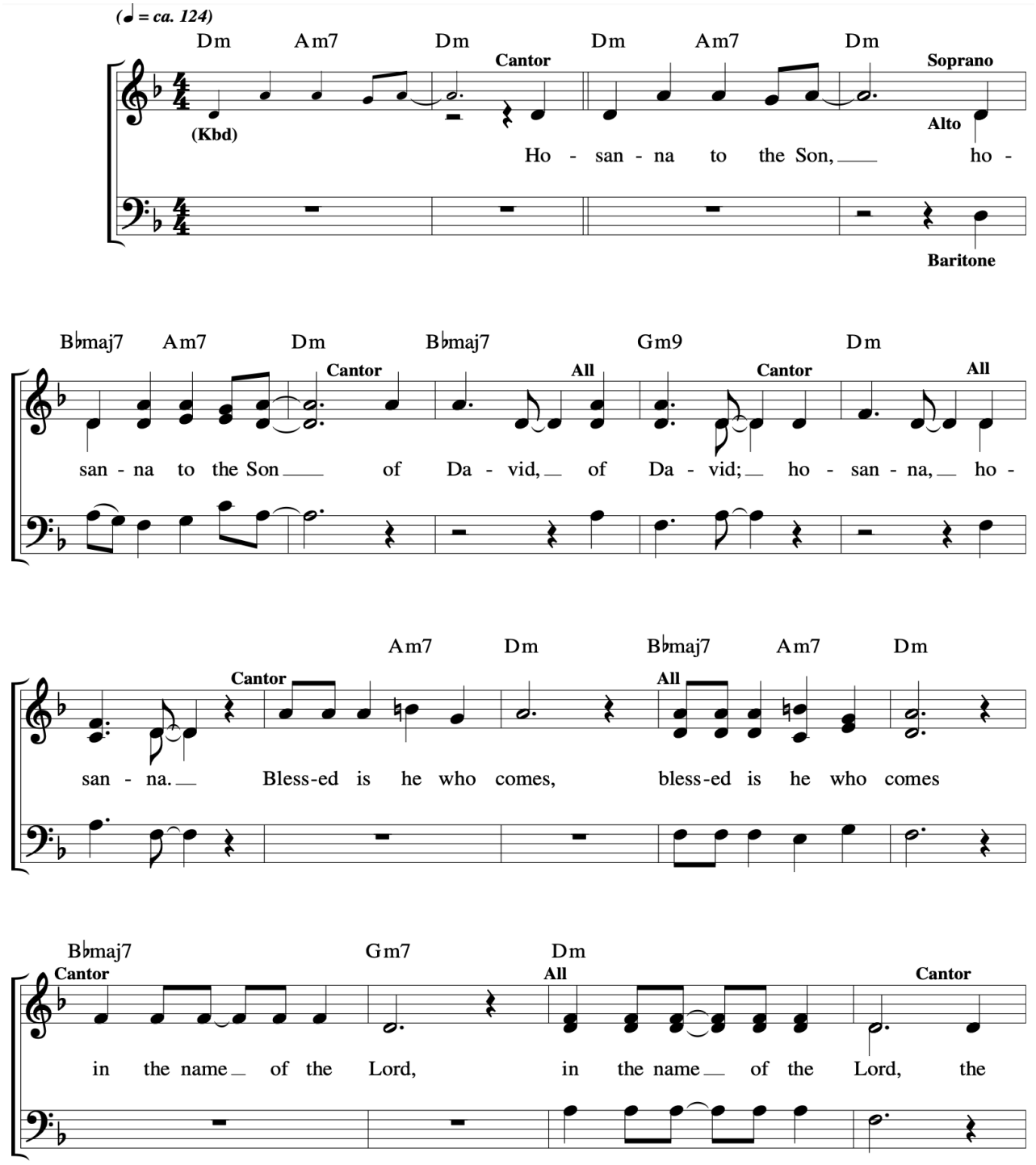

Hosanna To The Son

Ken Canedo
Vocal arr. by Scott Soper

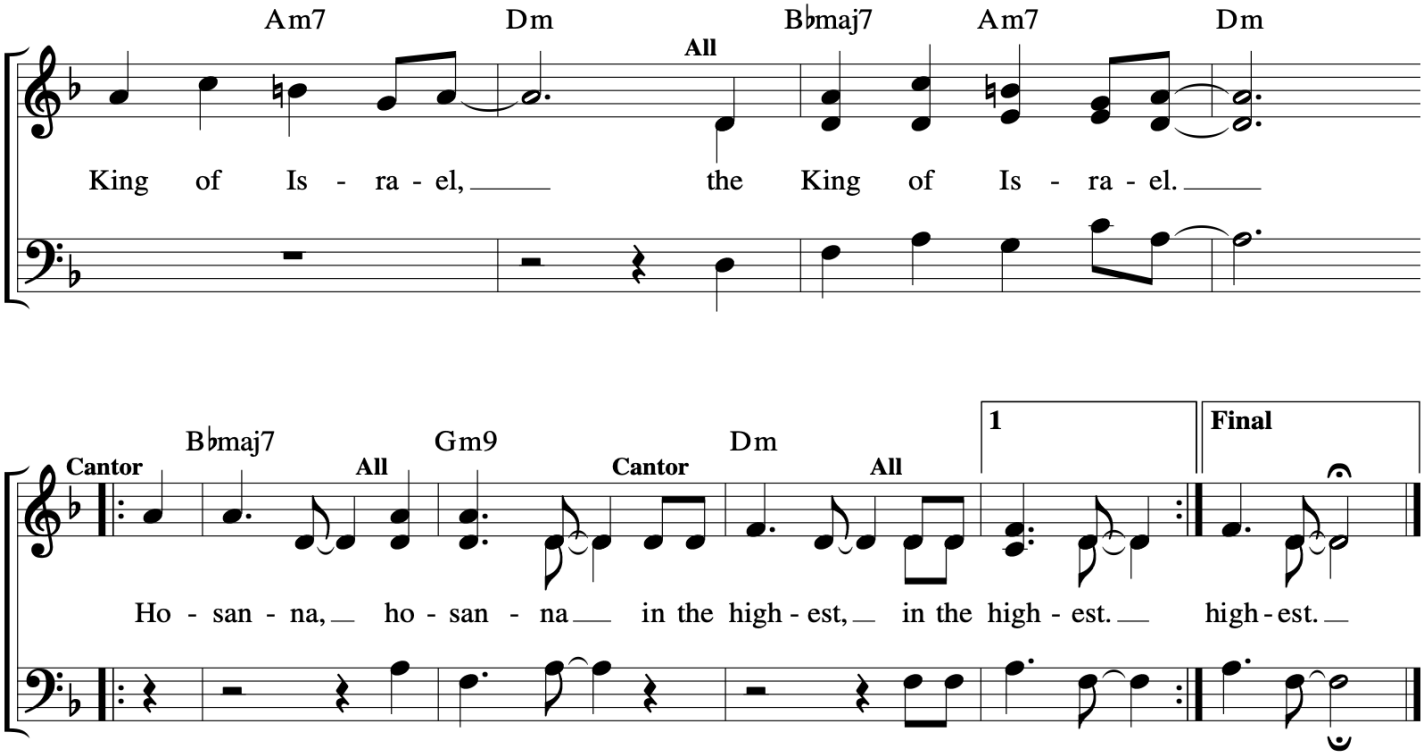

Responsorial - Palm Sunday

Sarah Hart

♩ = 98

Capo 3 (Em) (C) (G) (Bm7) (Em) (C) (G) (Bm)
Gm E♭ B♭ Dm7 Gm E♭ B♭ Dm

My God, my God, why have you a - ban - doned me?

(C) (Em) (Bm/D) (C)
E♭ Gm Dm/F E♭

1. All who see me scoff at me; they mock me with
2. *In - deed, ma - ny dogs sur - round me, a pack of e - vil - doers*
3. They de - vide my gar-ments a - mong them, and for my
4. *I will pro - claim your name to my brethren in the midst of the as -*

7 (G) (Bm) (C)
B♭ Dm E♭

part-ed lips, they wag their heads: "He re - lied on the LORD; let him de -
clos - es in up - on me; They have pierced my
ves - ture they cast lots. But You, O LORD, be not
- sem - bly I will praise you: "You who fear the

1-3

12 (Em) (Bm/D) (A/C#) (B7sus4) (B7) D.C.
Gm Dm/F C/E D7sus4 D7

- li - ver him, let him res-cue him, if he loves him."
hands and my feet; I can count all my bones.
far from me; O my help, has - ten to aid me.
Lord, praise him; all you de - (to verse 4)

4 (C) (Em) (Bm/D) (A/C#)
18 E♭ Gm Dm/F C/E

4. scend ants of Ja - cob give glo - ry to him; re - vere him,

(Aadd9/C#) (B7sus4) (B7) D.C.
24 Cadd9/E D7sus4 D7

all you de - scend - ants of Is - ra - el!"

Palm Sunday

Mass of St. Mary Magdalene

Sarah Hart

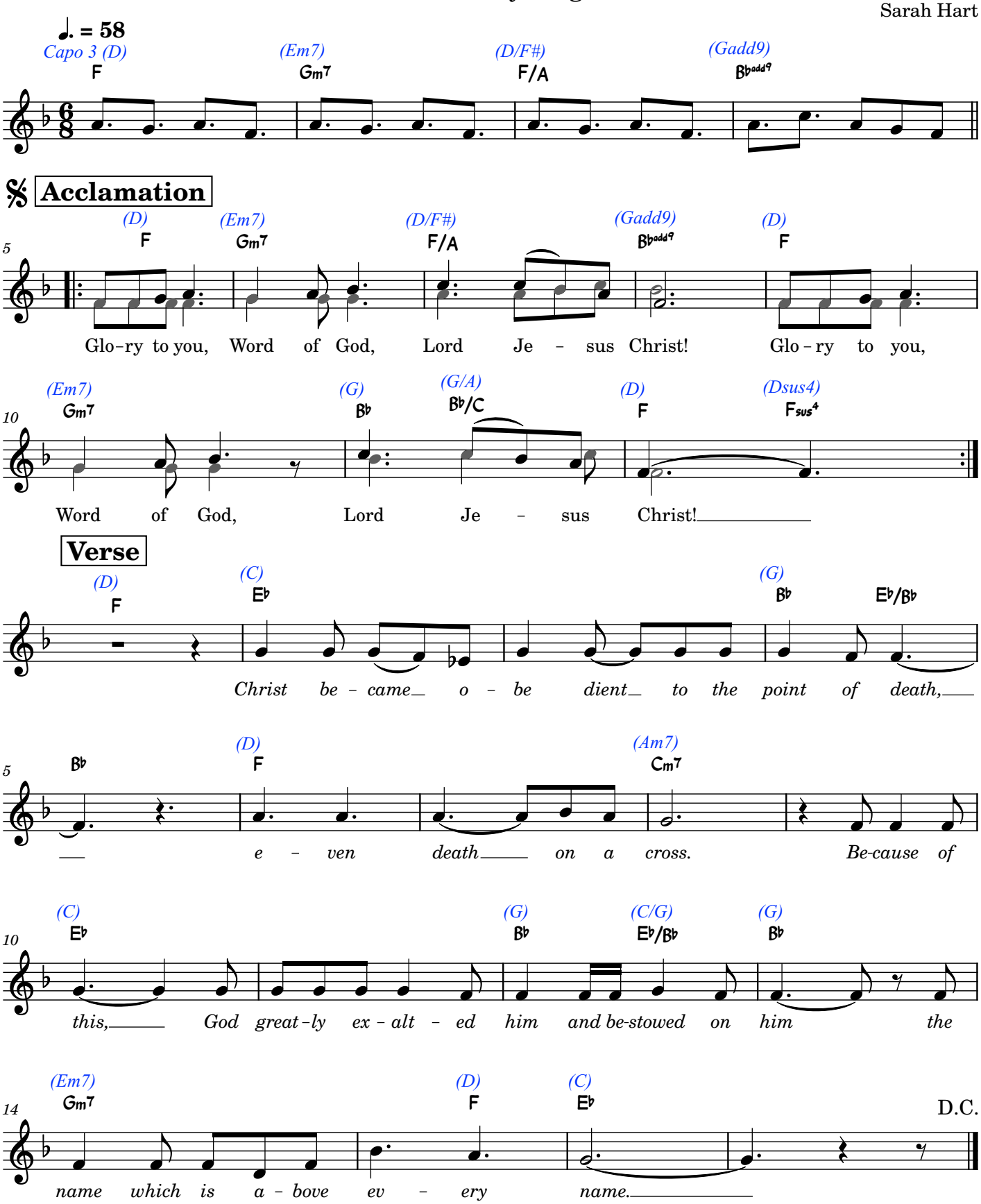

The Jesus Song

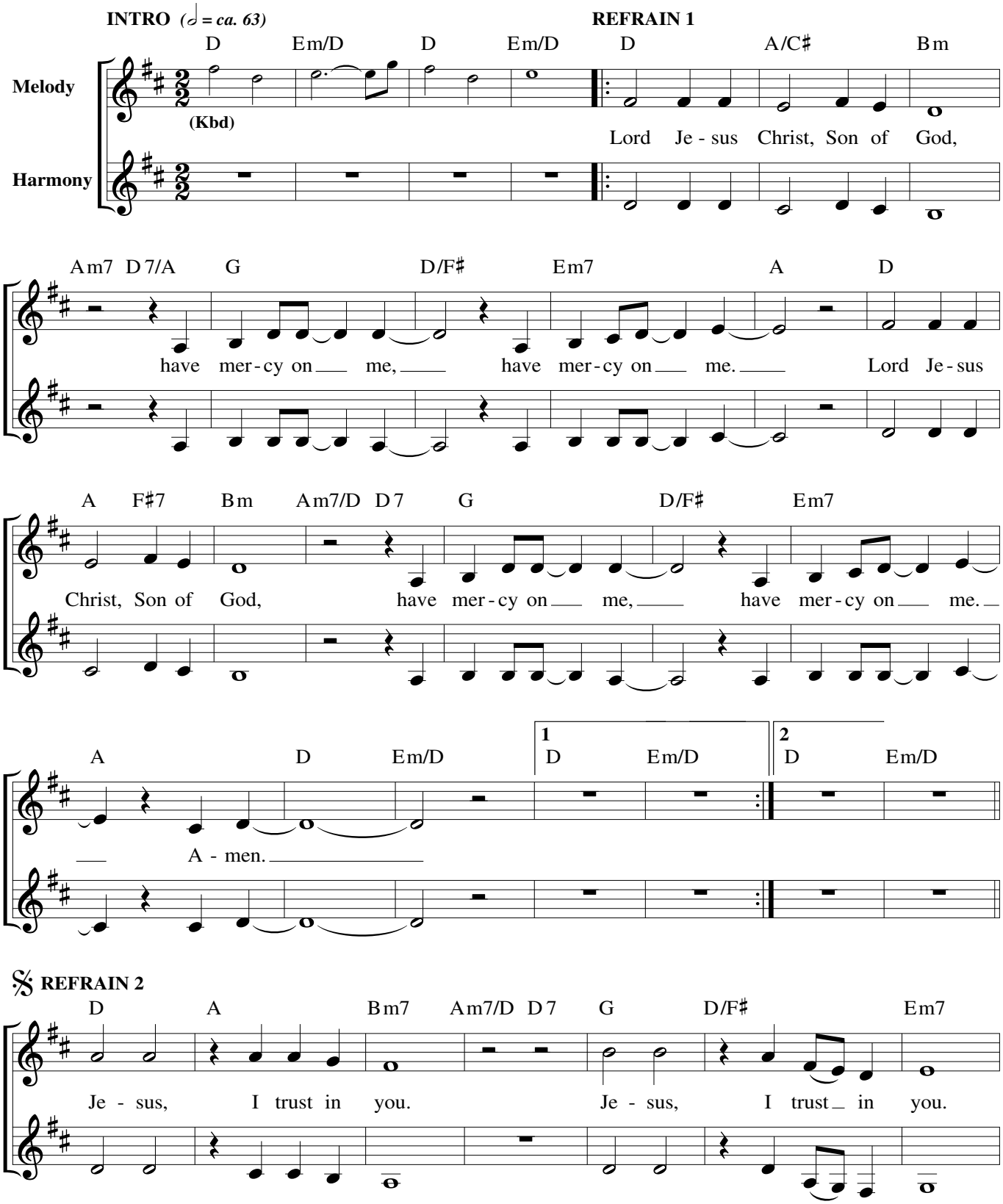

Text: Based on the *Jesus Prayer* and the *Chaplet of Divine Mercy;* Tom Booth, b. 1961.
Music: Tom Booth; harm. by Scott Soper, b. 1961.
Text and music © 2014, Tom Booth. Published by Spirit & Song®, a division of OCP. All rights reserved.

THE JESUS SONG, cont. (2)

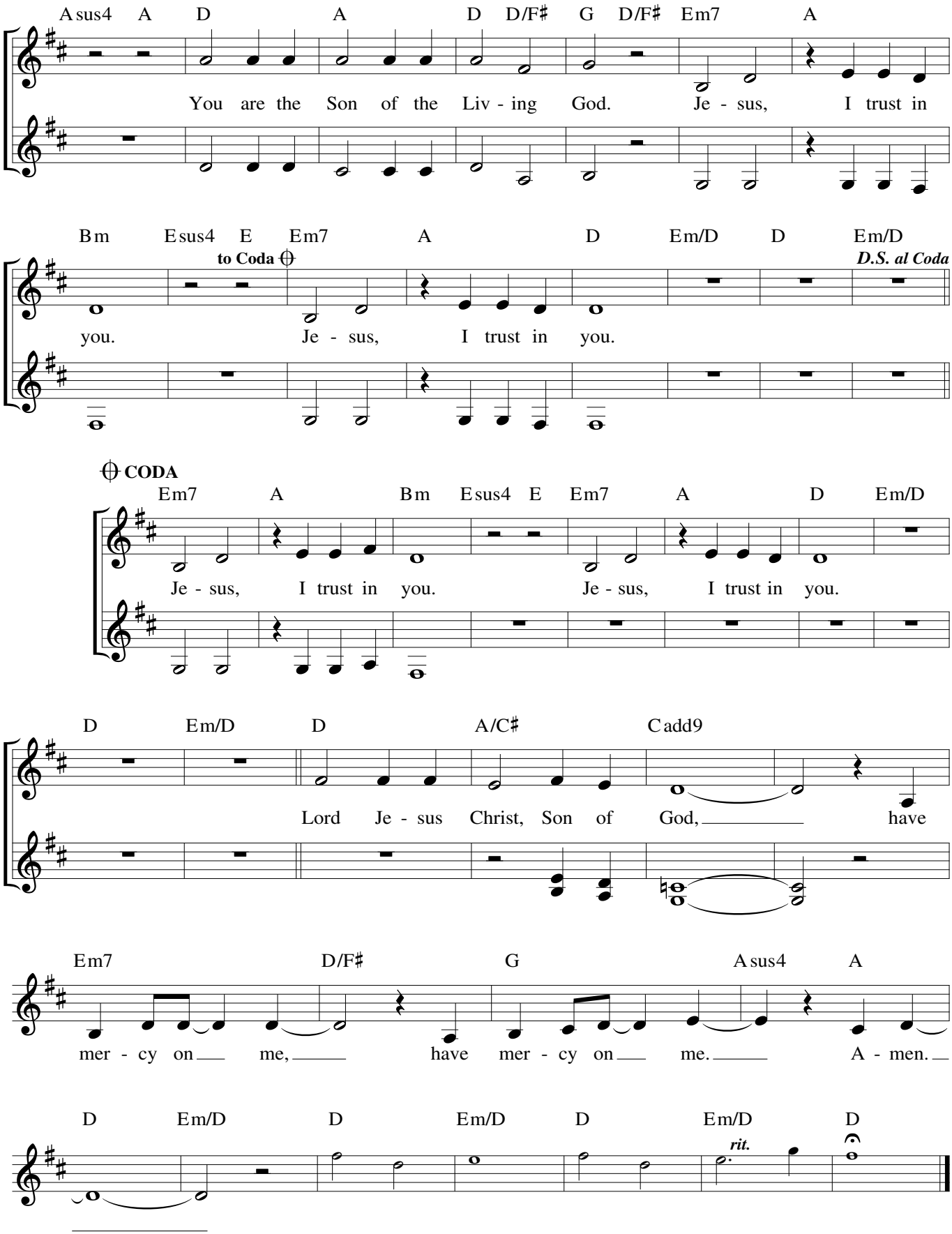

UBI CARITAS

REFRAIN: *(♩ = ca. 60)* **All**

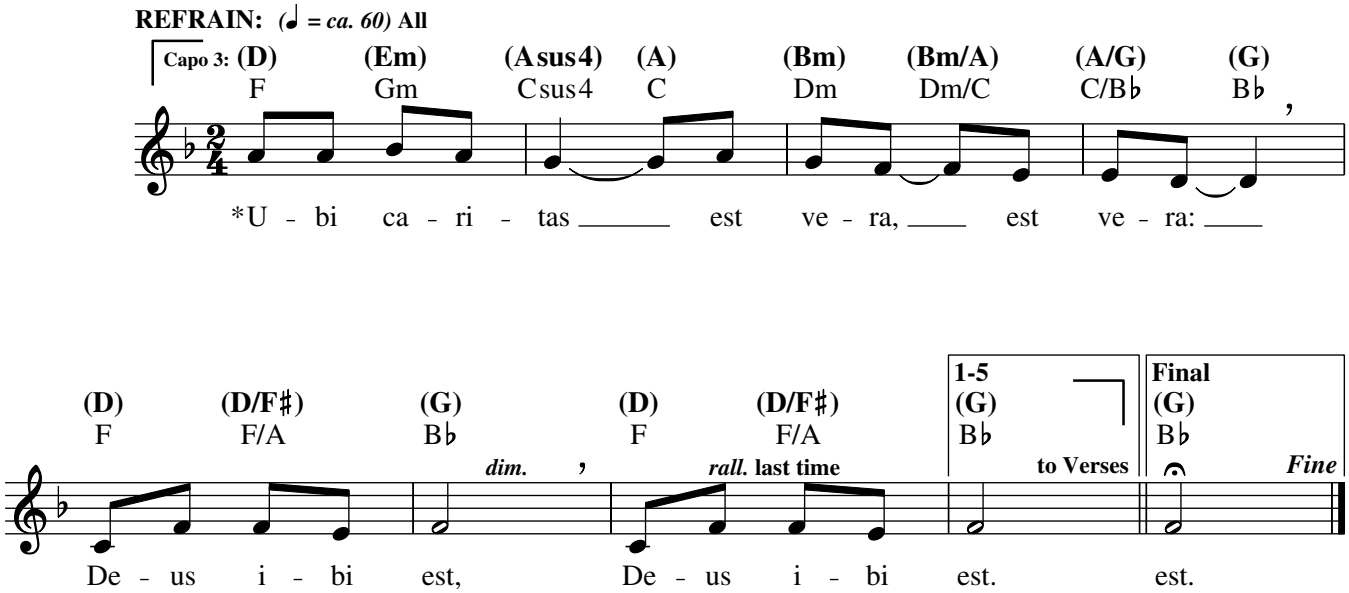

VERSES: **Cantor(s)/Choir**

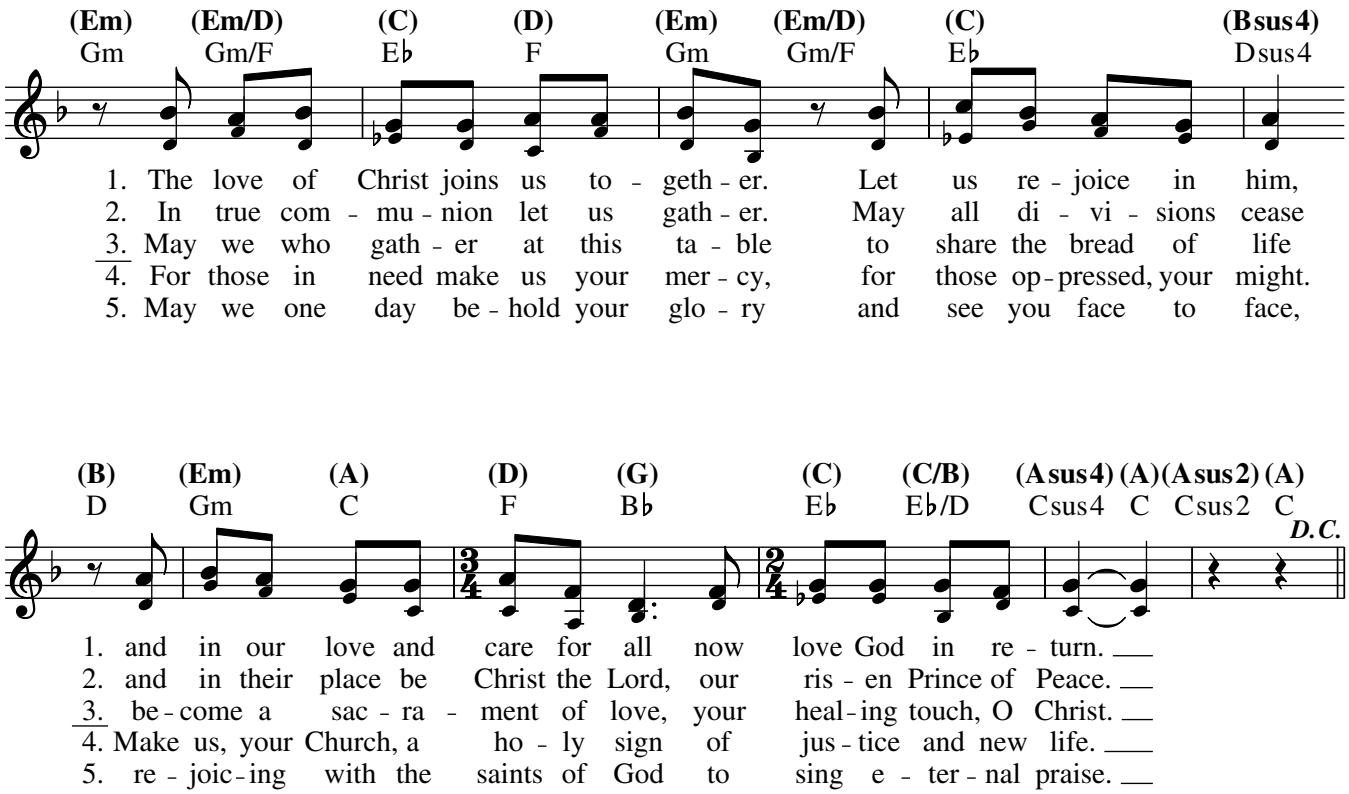

***Where there is true charity, God is present.**
Donde hay caridad verdadera, allí está Dios.

Text: Refrain and vss. 1, 2, and 5 based on *Ubi Caritas*, 9th cent.; verses 3, 4, Bob Hurd, b. 1950; Spanish by Pedro Rubalcava, b. 1958.
Music: Bob Hurd; harmony by Craig S. Kingsbury, b. 1952.
Text and music © 1996, 2004, Bob Hurd. Published by OCP. All rights reserved.

UBI CARITAS (Hurd), cont. (2)

ESTROFAS: **Cantor(s)/Coro**

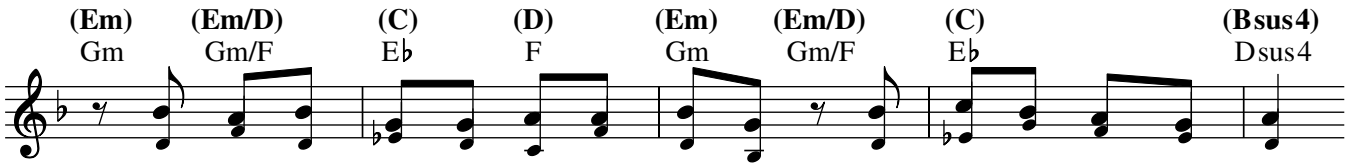

1. *U - ni - dos co - mo un so - lo cuer - po, 𝄾 en la co - mu - nión*
2. *Reu - ni - dos y a - li - men - ta - dos, ya li - bres del ren - cor,*
3. *Que el pan de vi - da que nos u - ne nos cam-bie el co - ra - zón*
4. *Y pa - ra los ne - ce - si - ta - dos de a - mor y de bon - dad*
5. *Con - cé - de - nos ya ver tu glo - ria y en tu pre - sen - cia es - tar;*

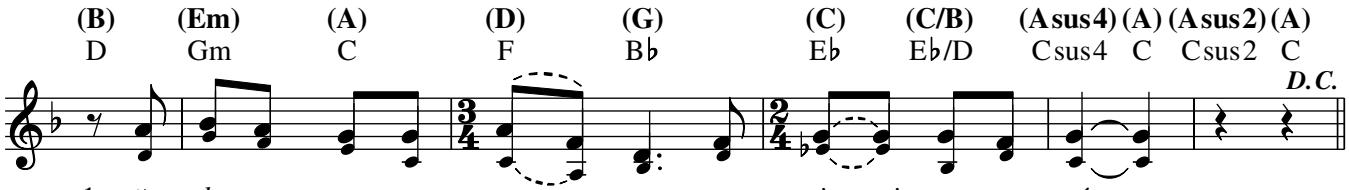

1. *𝄾 de - mos - tre - mos nues - tro a - mor a quien pri - me - ro a - mó.*
2. *vi - va - mos nues - tra co - mu - nión en Cris - to, Sal - va - dor.*
3. *𝄾 pa - ra dar al pró - ji - mo a - mor y sa - na - ción.*
4. *se - a - mos la es - pe - ran - za, jus - ti - cia y paz.*
5. *y, u - ni - dos a los san - tos, can - tar - te sin ce - sar.*

WERE YOU THERE

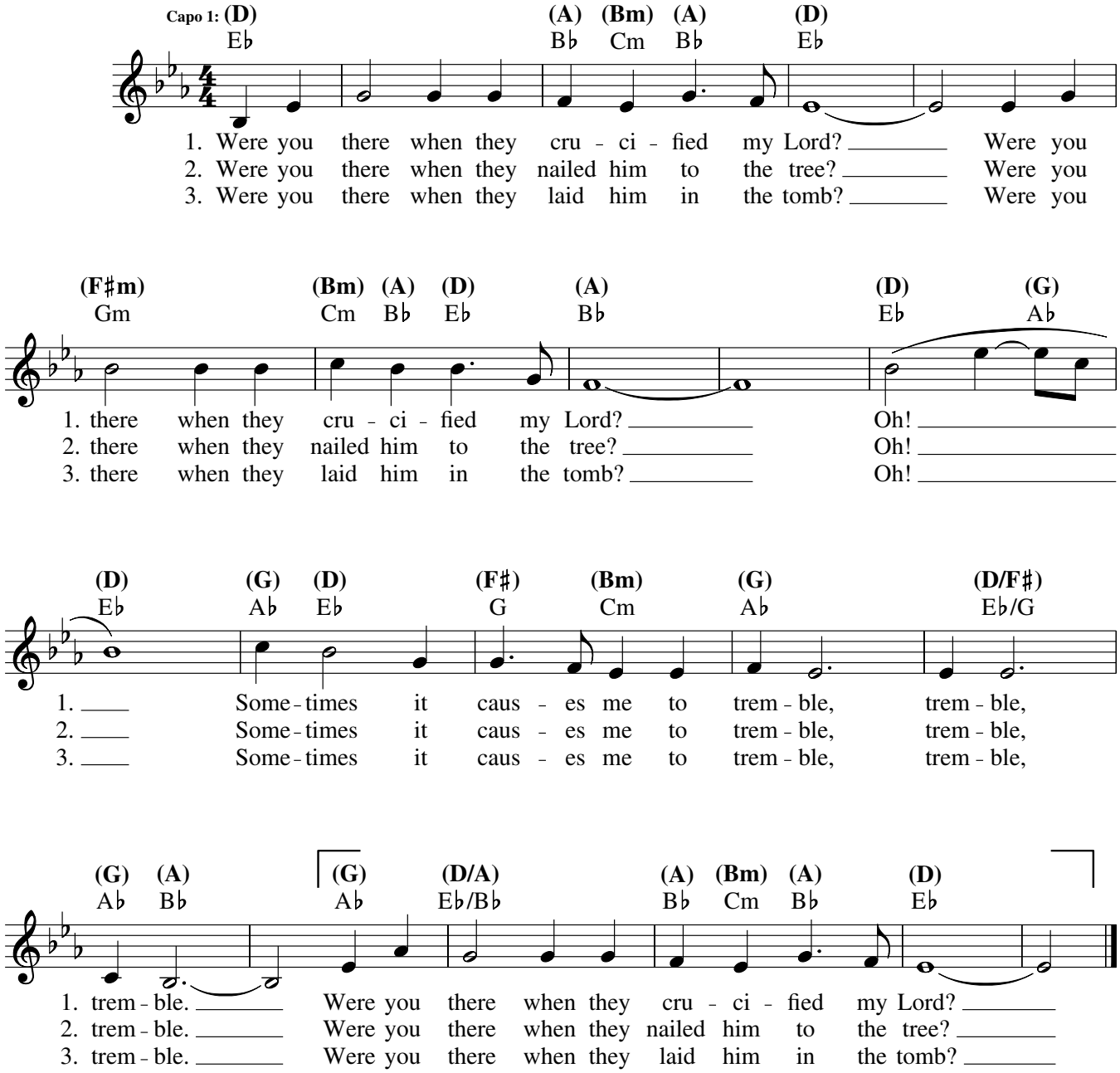

Note: When guitar and keyboard play together, keyboardists should improvise using the guitar chords above the melody.

Text: 10 10 14 10; Spiritual; *Old Plantation Hymns*, Boston, 1899.
Music: WERE YOU THERE; Spiritual; *Old Plantation Hymns*, Boston, 1899; guitar acc. © 1995, 1997, OCP. All rights reserved.

Holy Forever

(Lowered Key)

Chris Tomlin

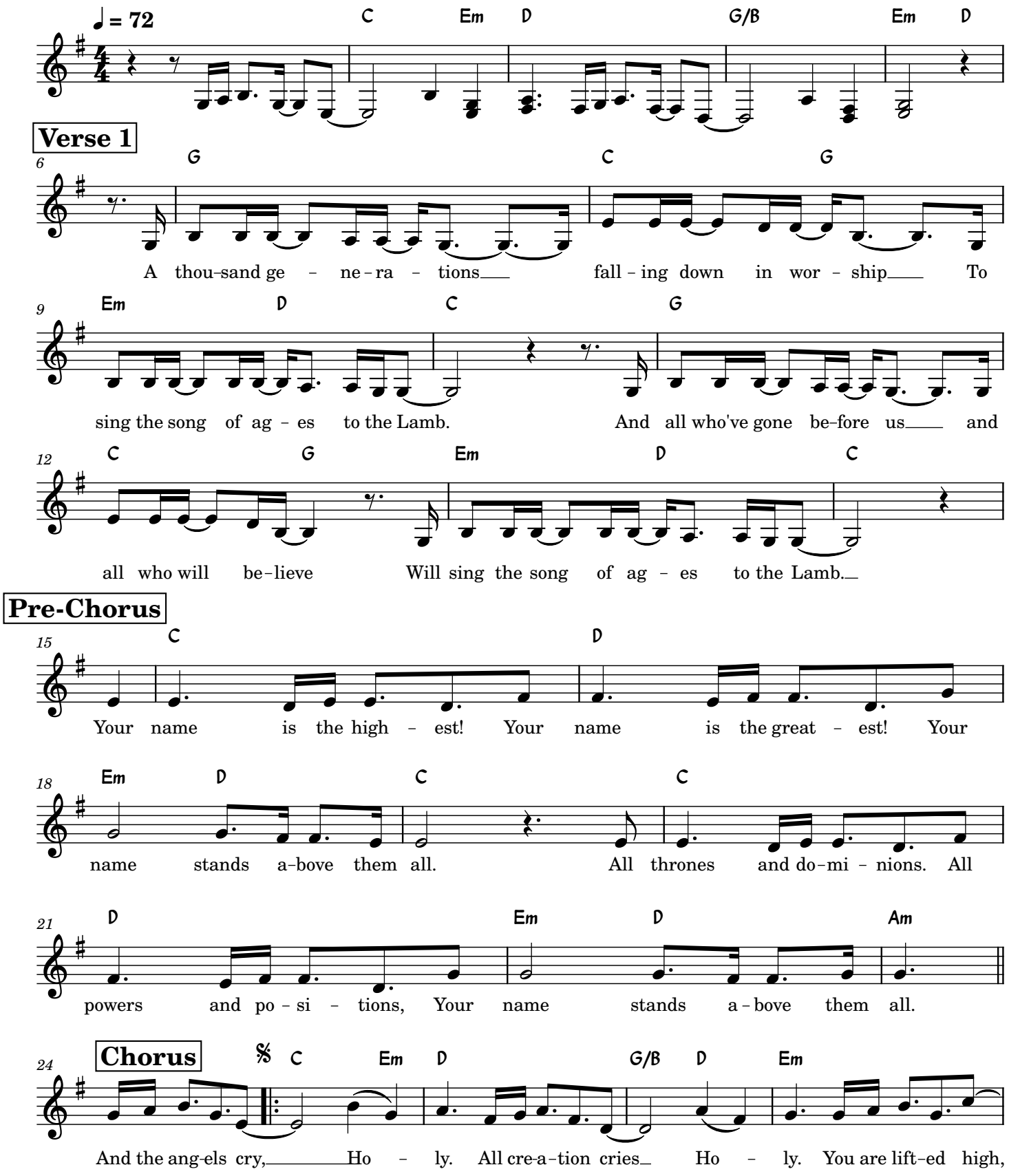

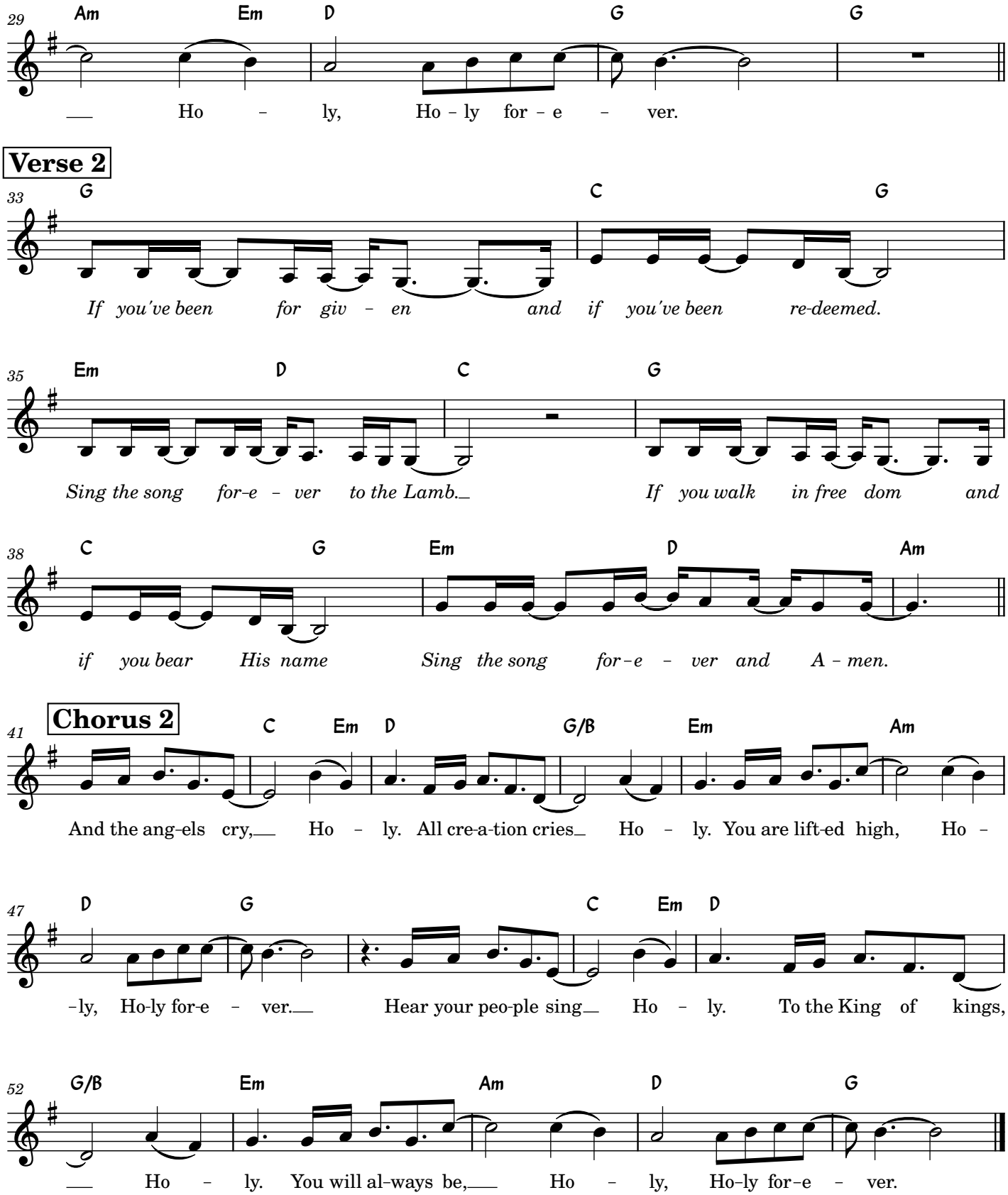
29
Am Em D G G
Ho - ly, Ho - ly for - e - ver.
Verse 2
33
G C G
If you've been for giv - en and if you've been re-deemed.
35
Em D C G
Sing the song for-e - ver to the Lamb. If you walk in free dom and
38
C G Em D Am
if you bear His name Sing the song for-e - ver and A - men.
Chorus 2
41
C Em D G/B Em Am
And the ang-els cry, Ho - ly. All cre-a-tion cries Ho - ly. You are lift-ed high, Ho -
47
D G C Em D
-ly, Ho-ly for-e - ver. Hear your peo-ple sing Ho - ly. To the King of kings,
52
G/B Em Am D G
Ho - ly. You will al-ways be, Ho - ly, Ho-ly for-e - ver.