The Table Of The Lord

Dana Catherine and Sarah Hart

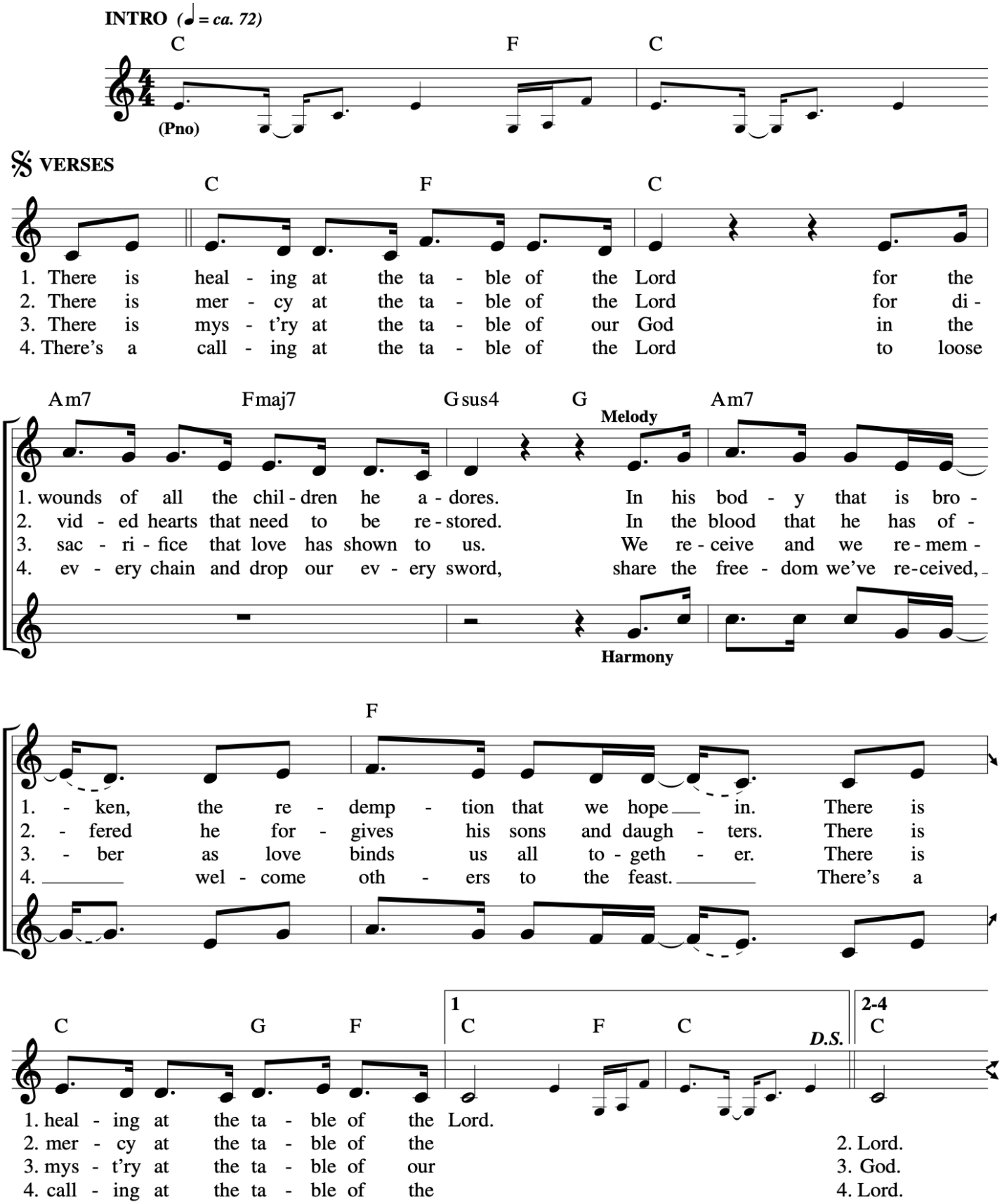

The Table Of The Lord
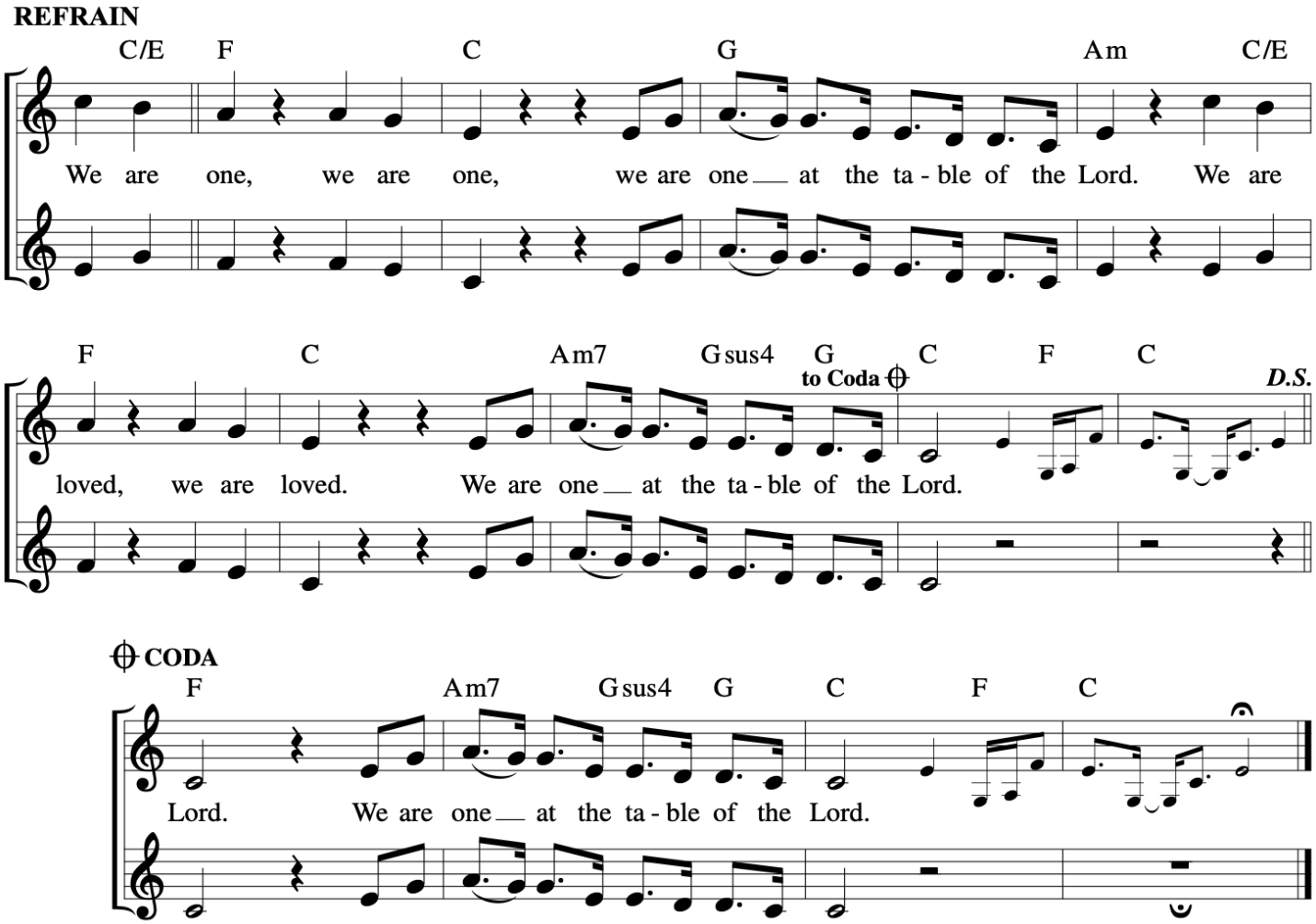
Dana Catherine and Sarah Hart