Communion Antiphon #80

5th Sunday in Ordinary Time
Let Us All Rejoice

Communion Option I

For use when the Gospel of Lazarus is read
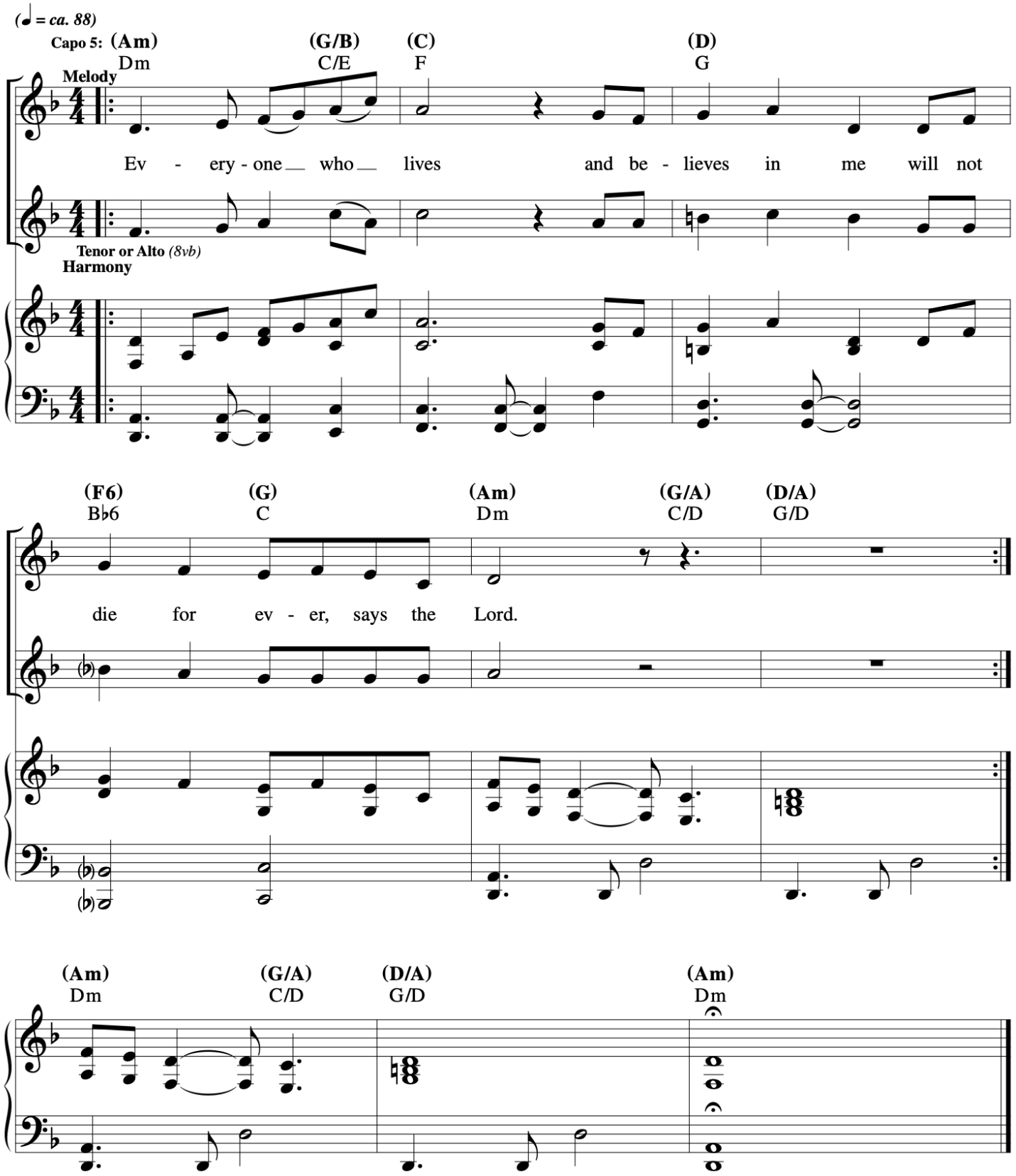
Cf. John 11:26