Communion Antiphon #81

5th Sunday in Ordinary Time
Let Us All Rejoice
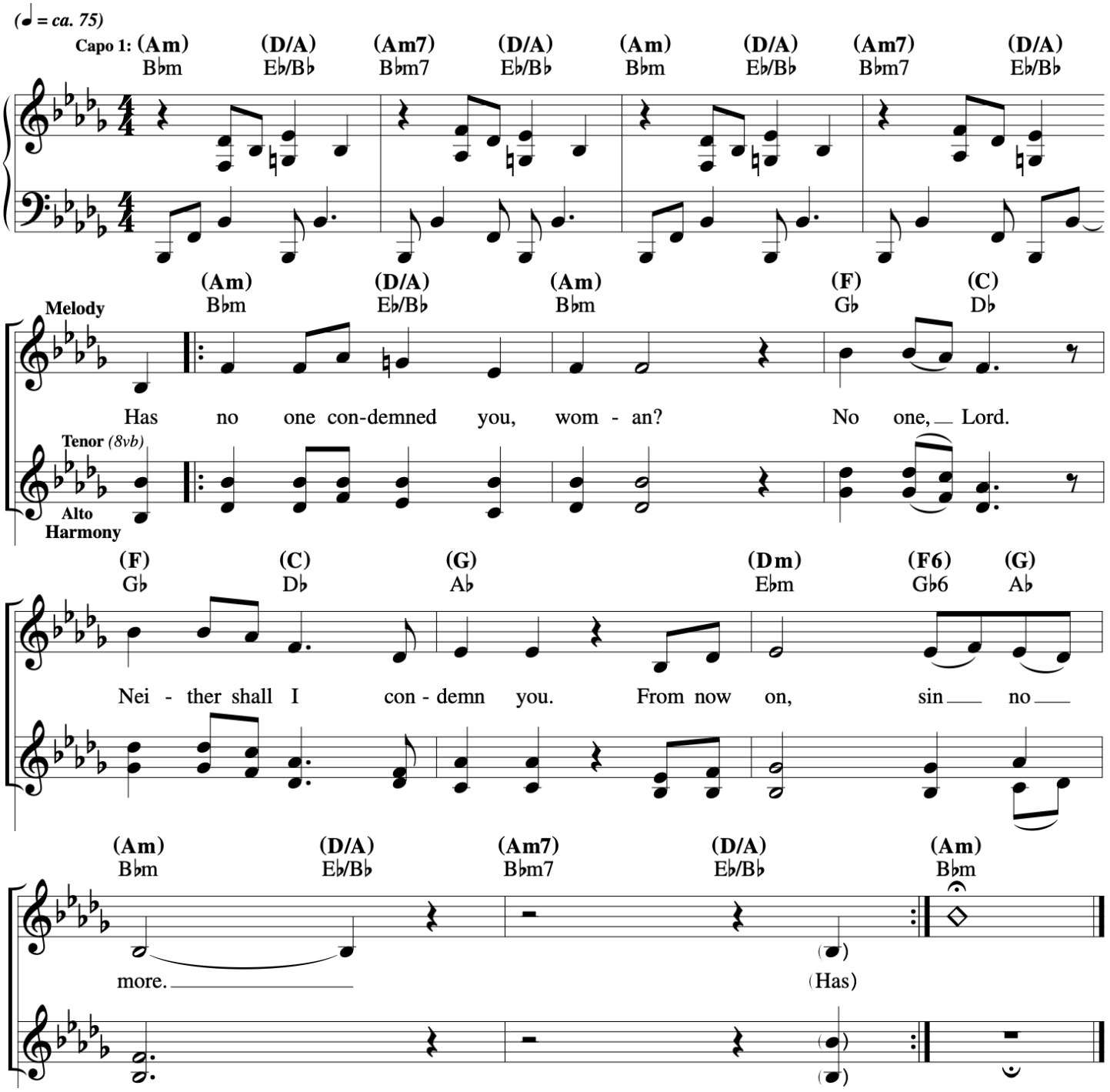
For use when the Gospel of the Adulterous Woman is read