Entrance Antiphon #75

4th Sunday of Lent (C)
Let Us All Rejoice

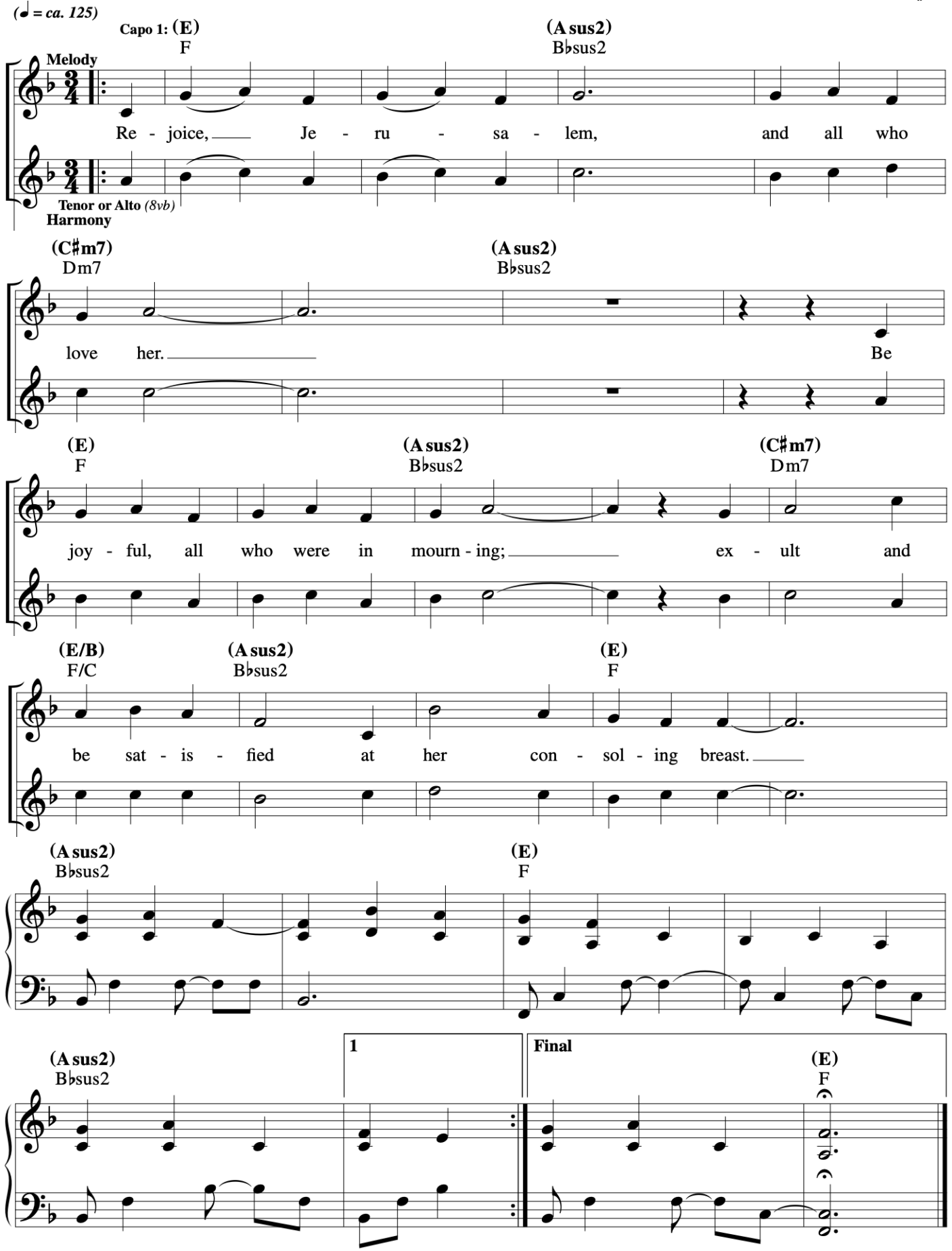

Ps. 34: Taste and See the Goodness of the Lord

4th Sunday of Lent (C)

Francesca LaRosa

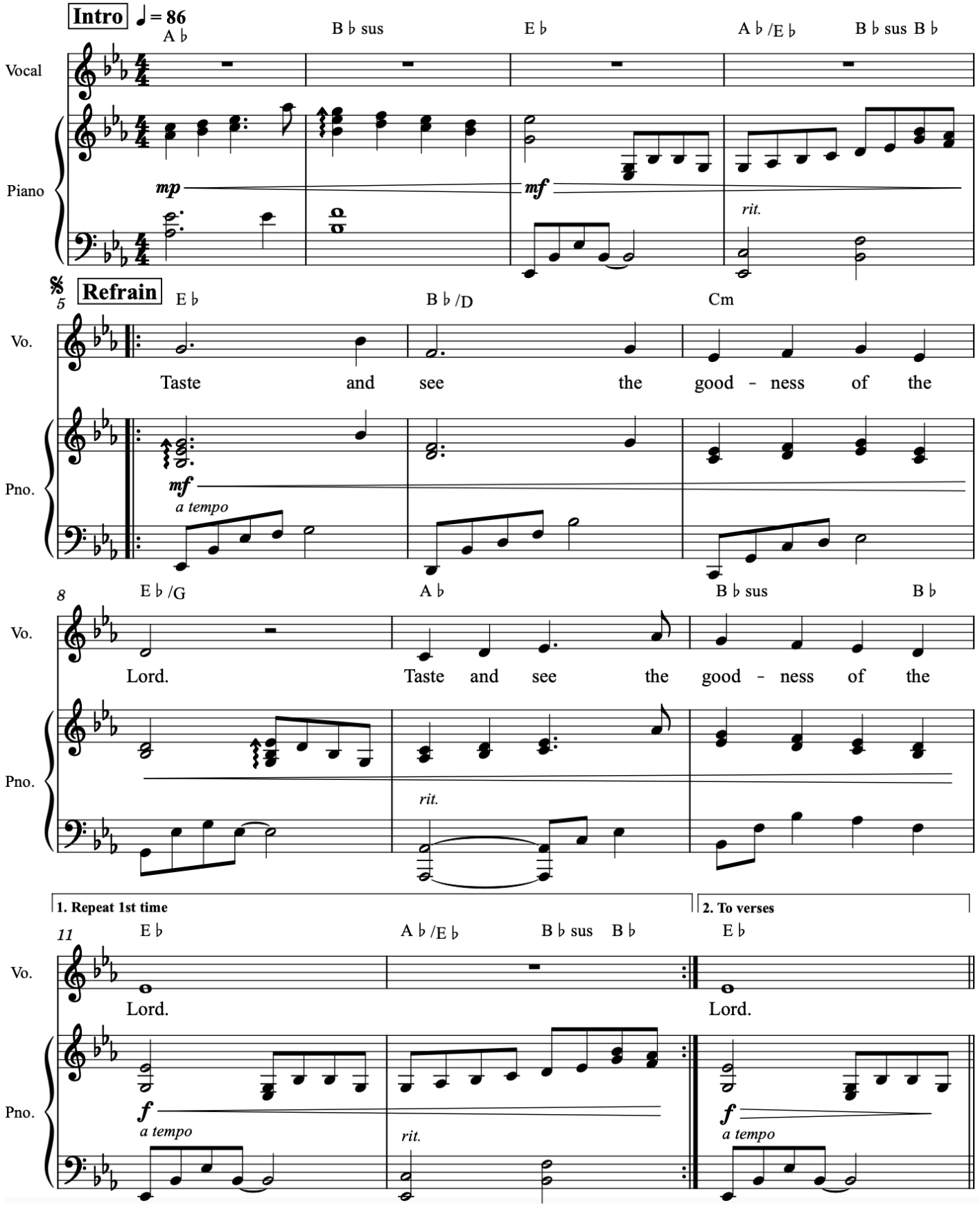

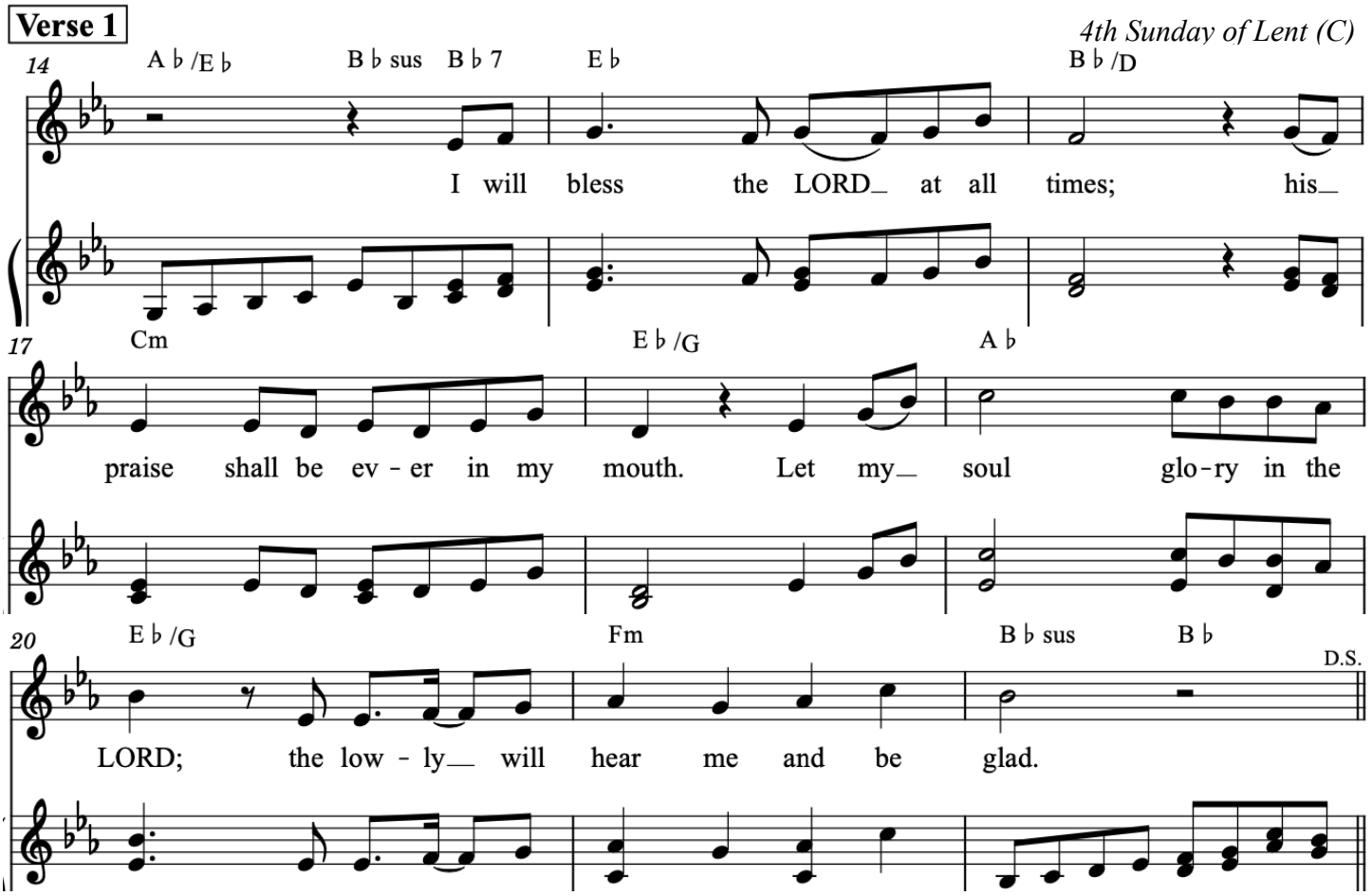
Verse 1
14
A♭/E♭ B♭sus B♭7 E♭ B♭/D
I will bless the LORD at all times; his
17
Cm E♭/G A♭
praise shall be ev - er in my mouth. Let my soul glo-ry in the
20
E♭/G Fm B♭sus B♭
D.S.
LORD; the low - ly will hear me and be glad.

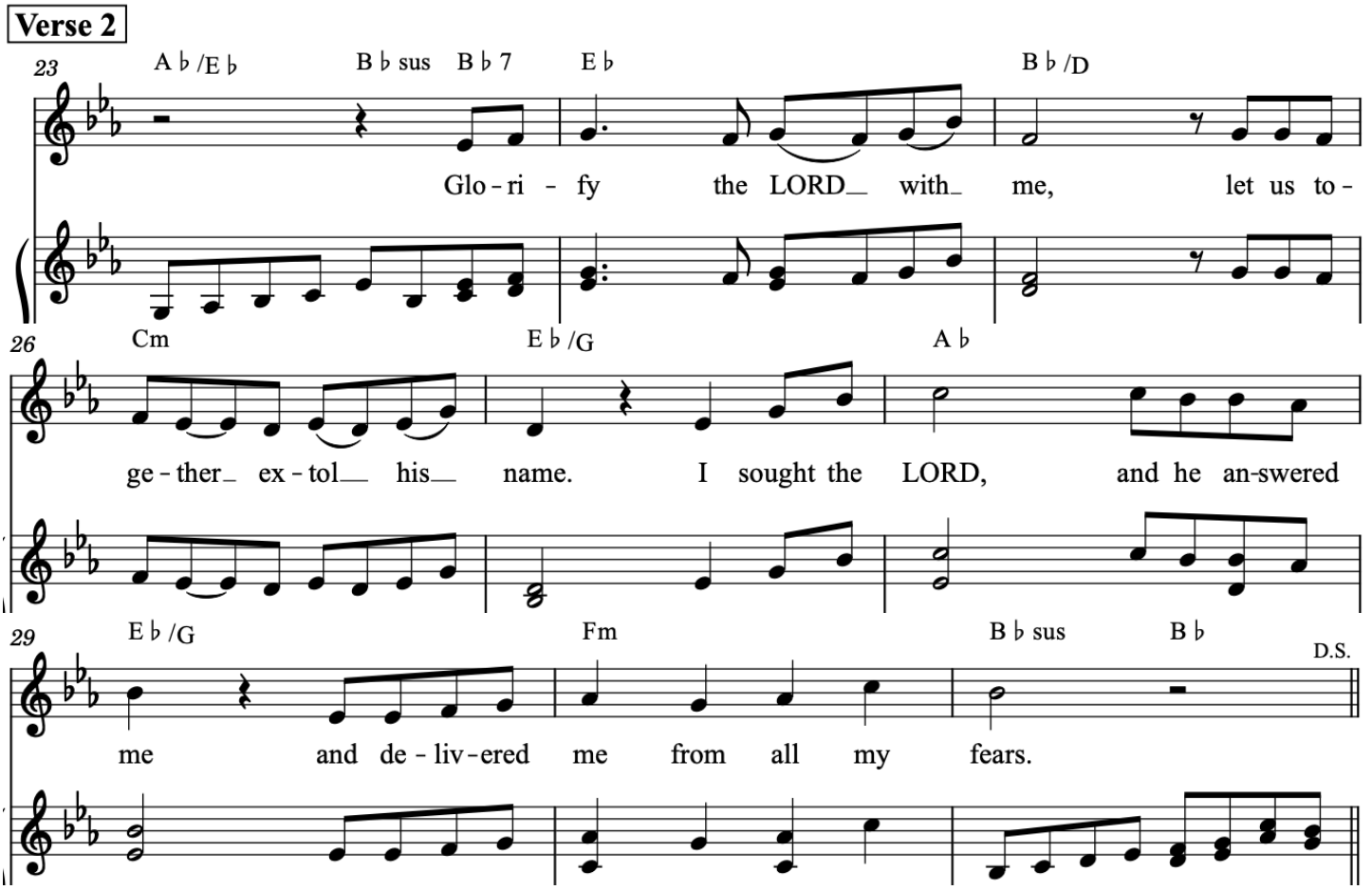
Verse 2
23
A♭/E♭ B♭sus B♭7 E♭ B♭/D
Glo-ri - fy the LORD with me, let us to-
26
Cm E♭/G A♭
ge-ther ex-tol his name. I sought the LORD, and he an-swered
29
E♭/G Fm B♭sus B♭
D.S.
me and de-liv-ered me from all my fears.

Verse 3

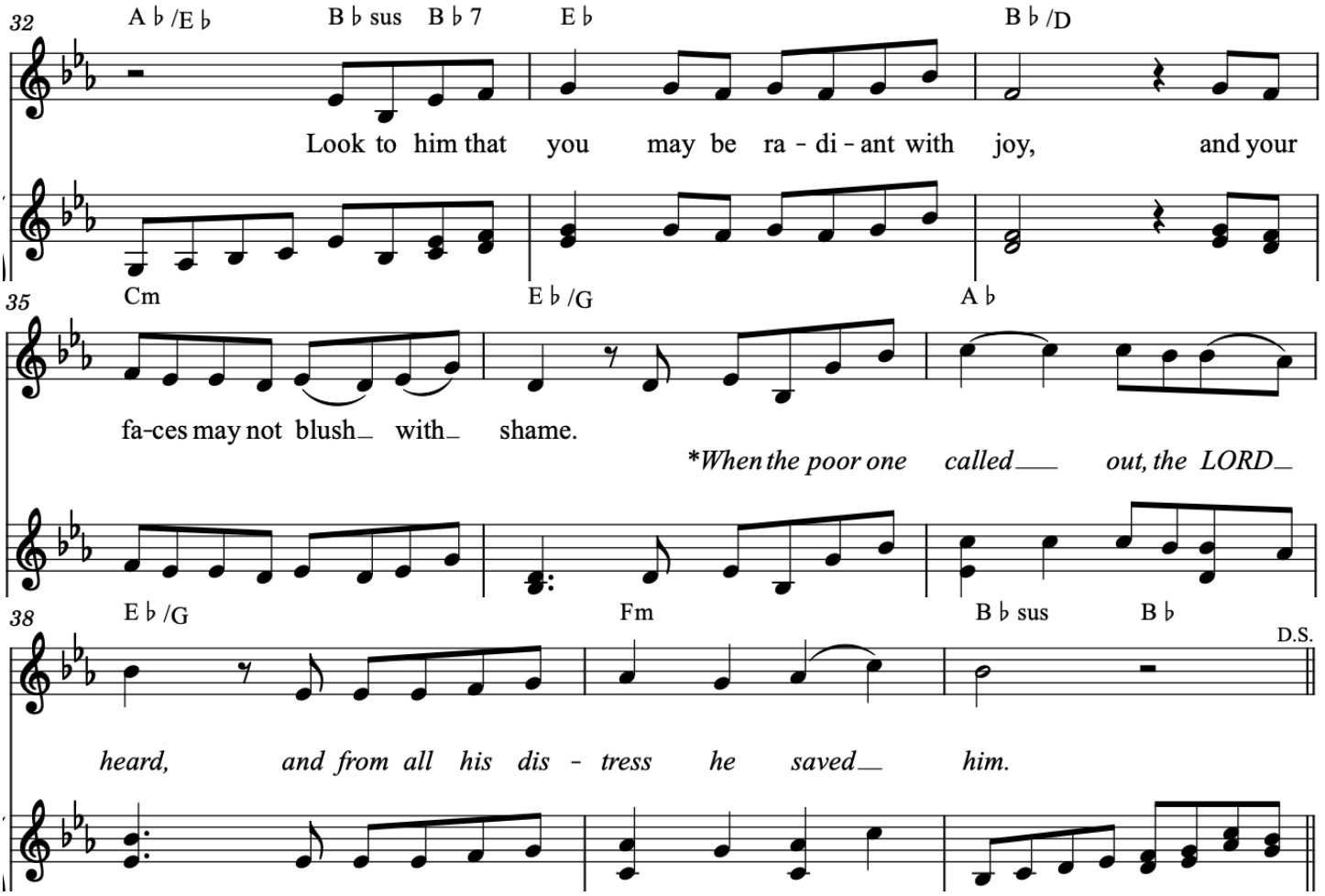
32
A♭/E♭
B♭sus
B♭7
E♭
B♭/D
Look to him that you may be ra - di - ant with joy, and your
Cm
E♭/G
A♭
35
fa-ces may not blush with shame.
*When the poor one called out, the LORD
E♭/G
Fm
B♭sus
B♭
38
D.S.
heard, and from all his dis - tress he saved him.

Gospel Acclamation

4th Sunday of Lent
Josh Blakesley - Spirit & Psalm

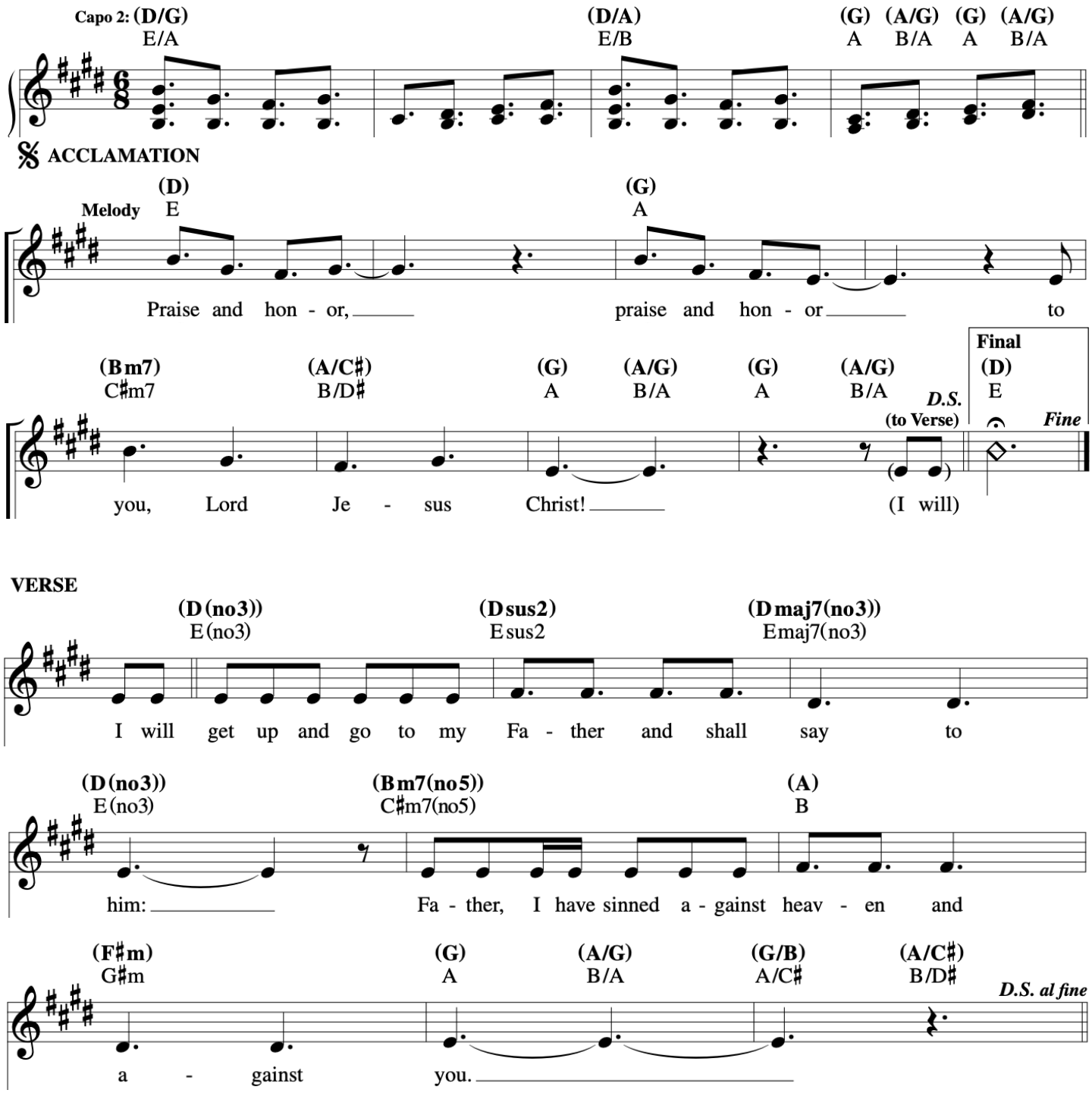

Be Not Far from Me

INTRO *(♩ = ca. 86)*

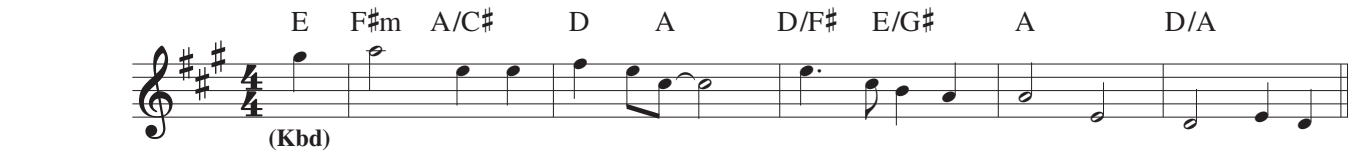

𝄋 **VERSES**

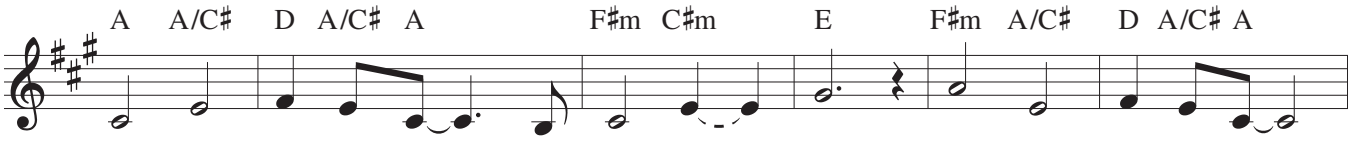

1, 4. Be not far from me when trou - ble is near. Lord, de - liv - er me
2. Through my wan - der - ing lone - ly miles, Through the dark of night,
3. All cre - a - tion, Lord, will praise your name. May your might - y deeds

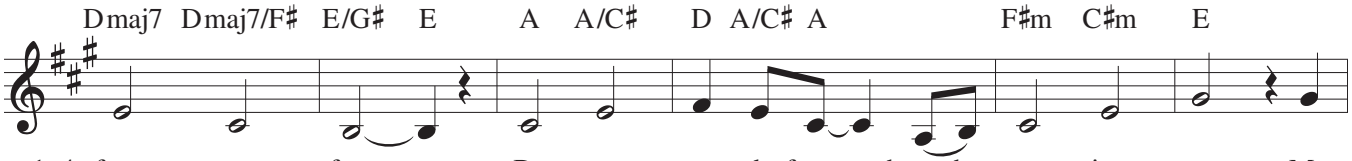

1, 4. from my fear. Be my sure de-fense through storm - ing rage, My
2. all my trials, Be my guid-ing light, my strength, my heart. Stay
3. be pro - claimed. May the low - ly ones their voic - es raise, And

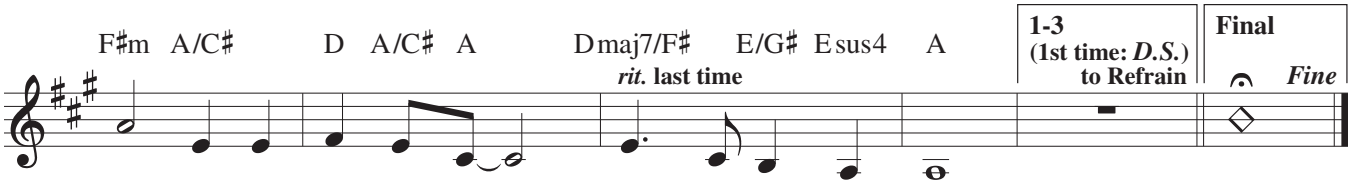

1, 4. rock, my de - liv - er - er, ev - er age to age.
2. al - ways be - side me, Lord, nev - er to de - part.
3. tell of your right-eous-ness through the end of days.

REFRAIN

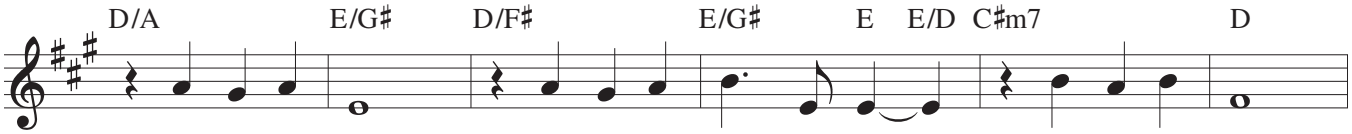

Lord, be not far, Lord, be not far from me. Lord, be not far,

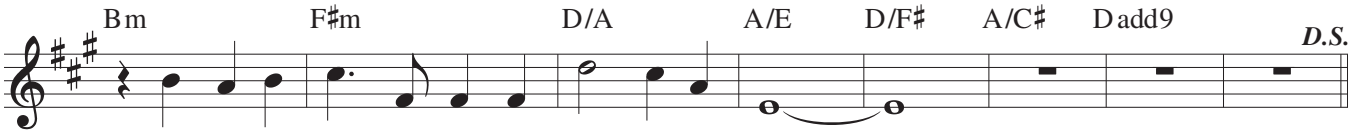

Lord, be not far from me when trou - ble is near.

Text and music: Timothy R. Smith, b. 1960, © 2016, Timothy R. Smith. Published by OCP. All rights reserved.

Communion Antiphon #77

4th Sunday of Lent
Let Us All Rejoice

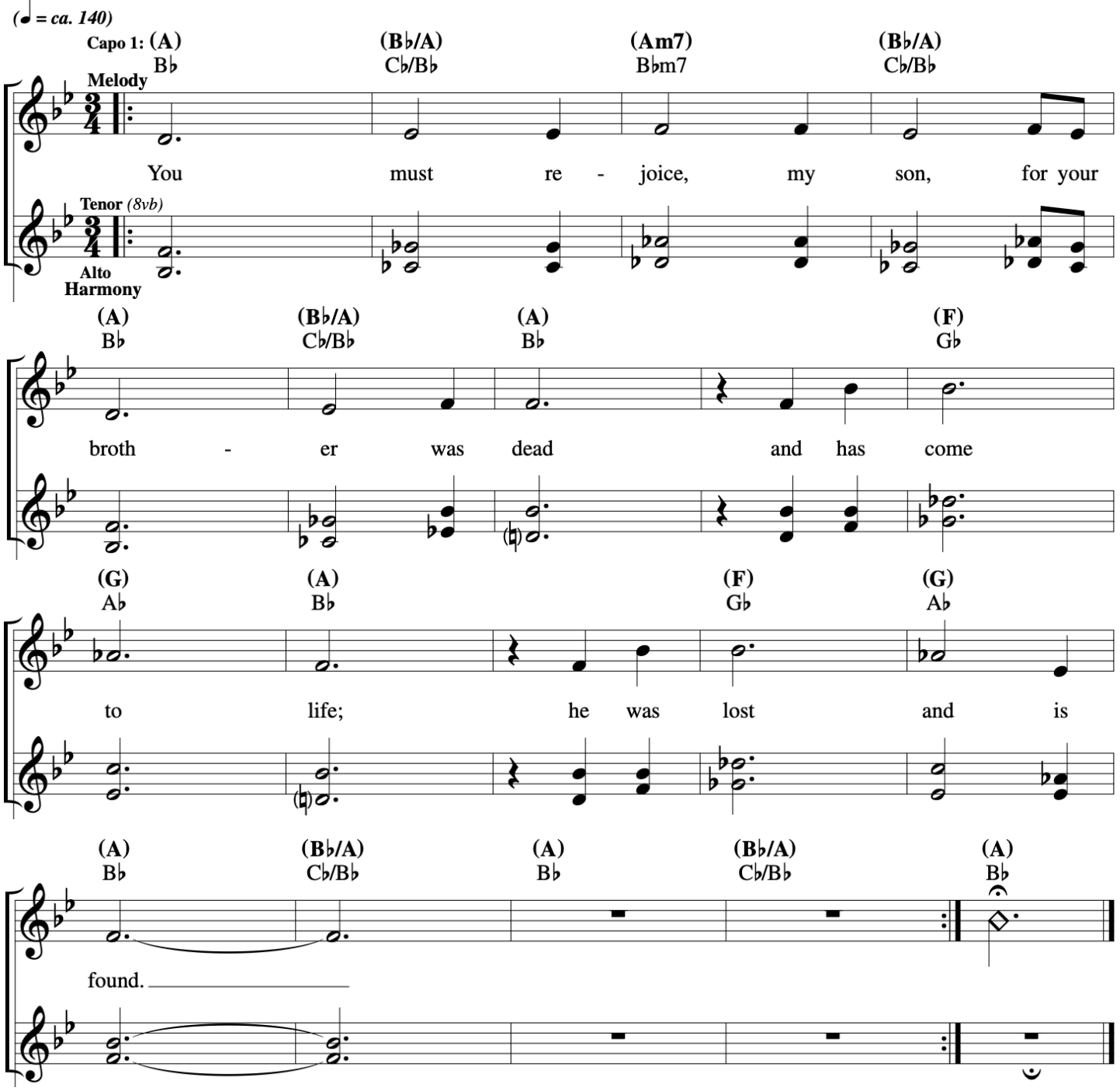

Christ in Me Arise

REFRAIN *Steadily, with a Celtic feel (♩ = ca. 60)*

Capo 5: (Am) Dm (C) F (G) C (D) G (Am) Dm (C) F

Melody: Christ in me a - rise and dis - pel all the dark - ness. Christ in me a - rise with your

Harmony (Tenor)

(Em) Am (Bm) Em (Asus4) Dsus4 (Am) Dm (C) F (G) C (D) G

pow - er and your strength. Christ in me pour out your bless - ing and heal - ing.

(F) B♭ (G) C (F) B♭ (G) C

Christ in me a - rise and I shall rise with you.

1, 2 (Am) Dm to Verses

3 (Am) Dm (G) C to Bridge

you.

Final (Am) Dm (C) F (G) C (D) G *Fine*

you.

VERSES (C) F (G) C

1. Be now my vi - sion; o - pen these eyes,
2. Be now my foot - steps, lead - ing the way,

Note: The Choral SAB and Guitar 3-part harmonizations are not intended to be sung together.

Text: Trevor Thomson, b. 1971.
Music: Trevor Thomson; harm. by Rick Modlin, b. 1966.
Text and music © 2008, 2010, Trevor Thomson. Published by Spirit & Song®, a division of OCP. All rights reserved.

Edition #30114493

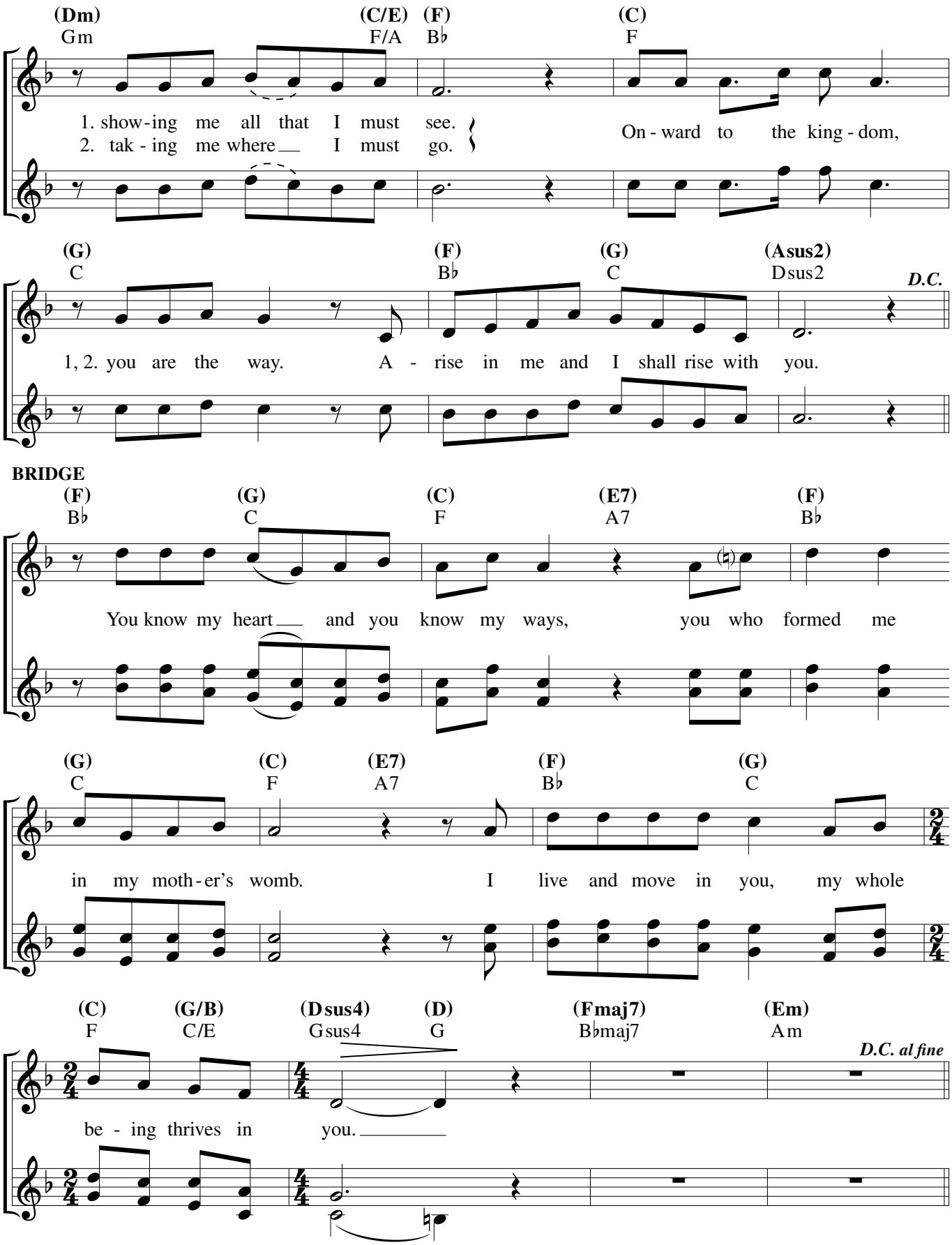
(Dm) Gm
(C/E) F/A
(F) B♭
(C) F
1. show-ing me all that I must see.
2. tak-ing me where I must go.
On-ward to the king-dom,
(G) C
(F) B♭
(G) C
(Asus2) Dsus2
D.C.
1, 2. you are the way. A-rise in me and I shall rise with you.
BRIDGE
(F) B♭
(G) C
(C) F
(E7) A7
(F) B♭
You know my heart and you know my ways, you who formed me
(G) C
(C) F
(E7) A7
(F) B♭
(G) C
in my moth-er's womb. I live and move in you, my whole
(C) F
(G/B) C/E
(Dsus4) Gsus4
(D) G
(Fmaj7) B♭maj7
(Em) Am
D.C. al fine
be-ing thrives in you.

HOLY DARKNESS

REFRAIN: *Peacefully (♩ = ca. 52)*

G (*a tempo*) D/F♯ Em Em7/D C

Ho - ly dark - ness, bless-ed night, heav - en's an - swer

D Gsus4 G G/F♯ Em Em7/D

hid - den from our sight. As we a - wait you, O God of

C C/B Am7 D | 1-5 Gsus4 G to Verses | Final G *Fine*

si - lence, we em - brace your ho - ly night. night.

VERSES 1-3: *Slightly faster*

D D/F♯ G G/B

1. I have tried you in fires of af - flic - tion; I have
2. I have taught you the price of com - pas - sion; you have
3. Were you there when I raised up the moun - tains? Can you

E Am Am7/G D D/C

1. taught your soul to grieve. In the bar - ren soil of your
2. stood be - fore the grave. Though my love can seem like a
3. guide the morn - ing star? Does the hawk take flight when you

G/B Em C (*rit.*) Am Dsus4 (*molto rit.*) D *D.C.*

1. lone - li - ness, there I will plant my seed.
2. rag - ing storm, this is the love that saves.
3. give com - mand? Why do you doubt my pow'r?

Text: Inspired by St. John of the Cross, 1542–1591; Dan Schutte, b. 1947.
Music: Dan Schutte.
Text and music © 1988, 1989, 1992, Daniel L. Schutte. Published by OCP. All rights reserved.

22206-Z2
Edition #90848

VERSES 4, 5: ***Faster, with more energy***

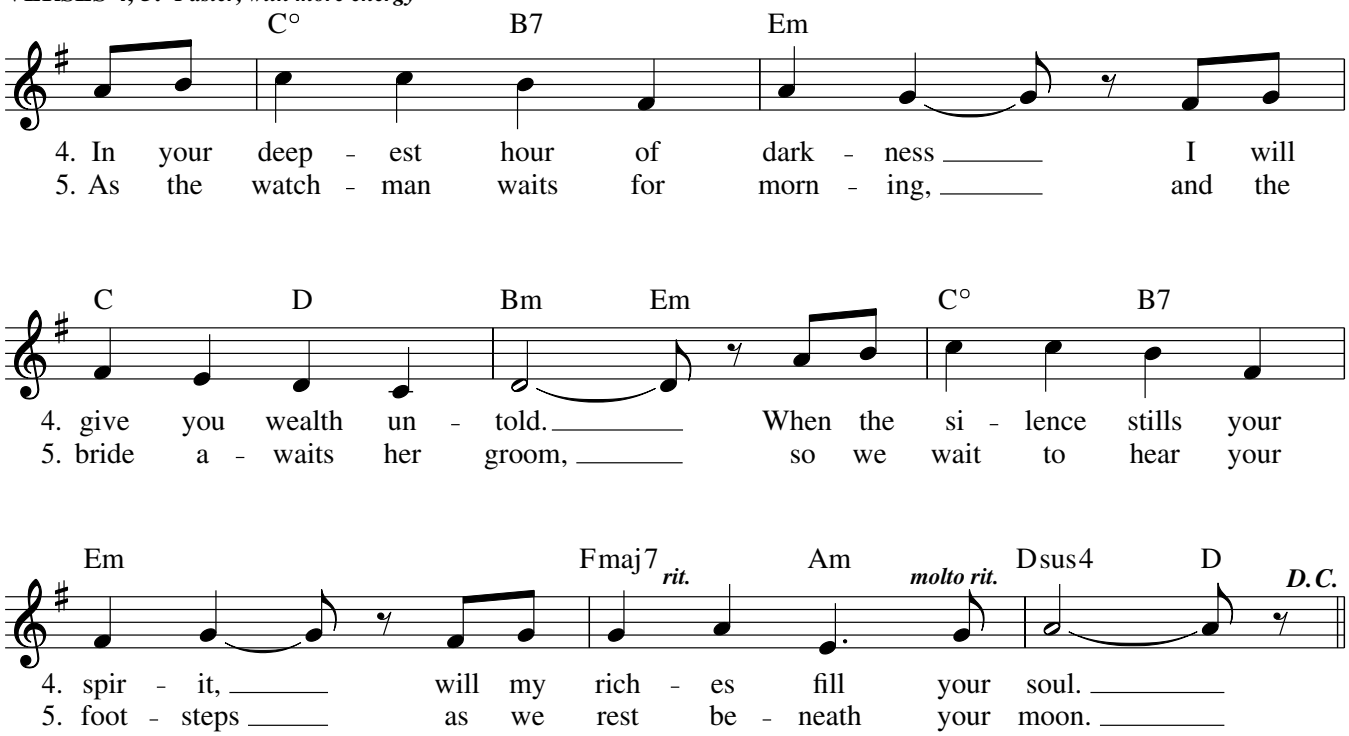

10,000 Reasons (Bless the Lord)

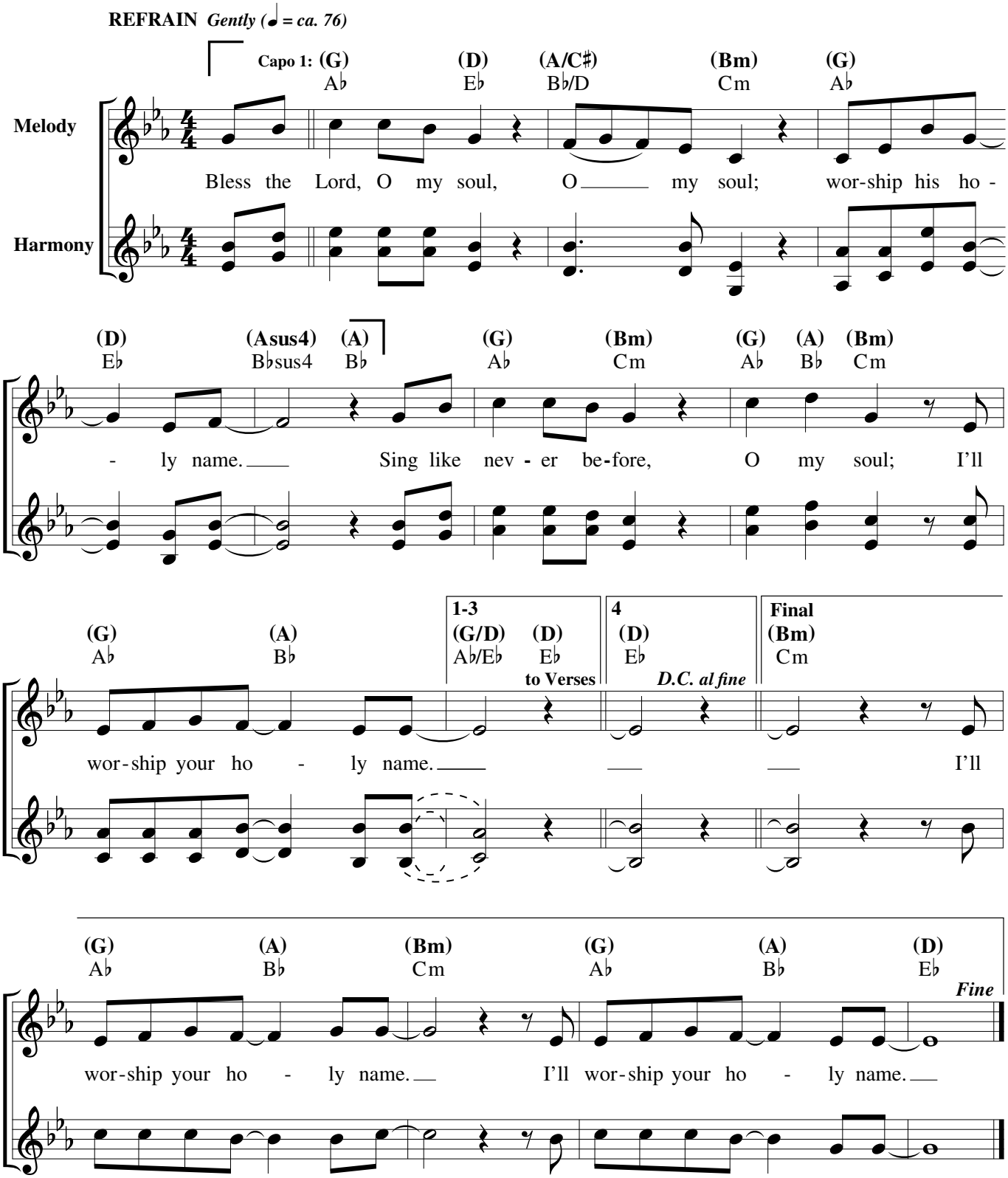

Text: Jonas Myrin and Matt Redman.
Music: Jonas Myrin and Matt Redman; harm. by Scot Crandal, b. 1970.
Text and music © 2011, 2013, SHOUT! Music Publishing (APRA) (administered in the US and Canada at CapitolCMGPublishing.com), Thankyou Music (PRS) (administered worldwide at CapitolCMGPublishing.com excluding Europe which is administered by Kingswaysongs), worshiptogether.com Songs (ASCAP), sixsteps Music (ASCAP), and Said and Done Music (ASCAP) (administered at CapitolCMGPublishing.com). All rights reserved. Used with permission.

Edition #30137213

VERSES

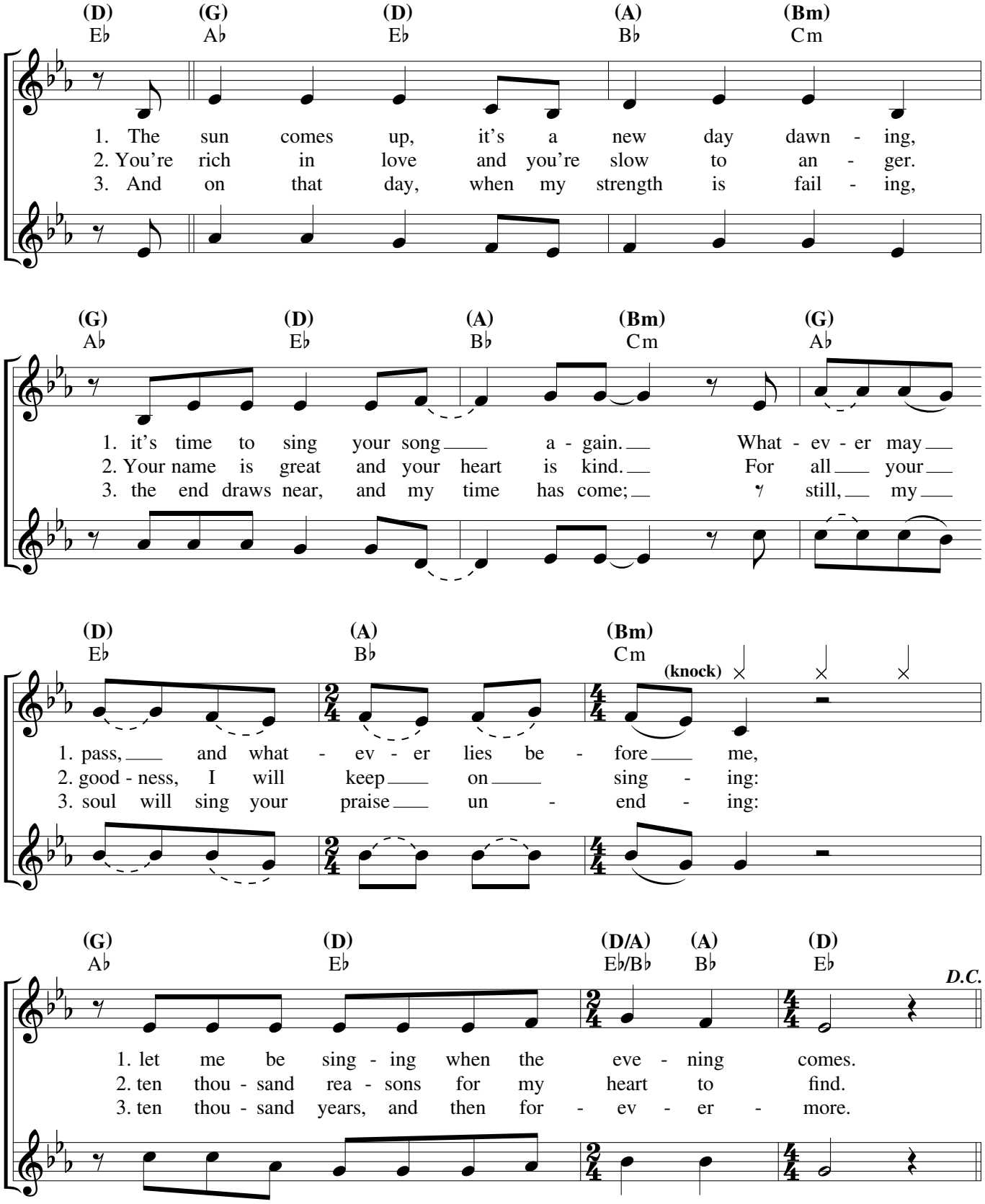
(D) (G) (D) (A) (Bm)
E♭ A♭ E♭ B♭ Cm
1. The sun comes up, it's a new day dawn - ing,
2. You're rich in love and you're slow to an - ger.
3. And on that day, when my strength is fail - ing,
(G) (D) (A) (Bm) (G)
A♭ E♭ B♭ Cm A♭
1. it's time to sing your song a - gain. What - ev - er may
2. Your name is great and your heart is kind. For all your
3. the end draws near, and my time has come; still, my
(D) (A) (Bm)
E♭ B♭ Cm
(knock)
1. pass, and what - ev - er lies be - fore me,
2. good - ness, I will keep on sing - ing:
3. soul will sing your praise un - end - ing:
(G) (D) (D/A) (A) (D)
A♭ E♭ E♭/B♭ B♭ E♭
D.C.
1. let me be sing - ing when the eve - ning comes.
2. ten thou - sand rea - sons for my heart to find.
3. ten thou - sand years, and then for - ev - er - more.