BLANK

# Entrance Antiphon 148

*Music © 2020, Steve Angrisano, Sarah Hart, and Curtis Stephan.*

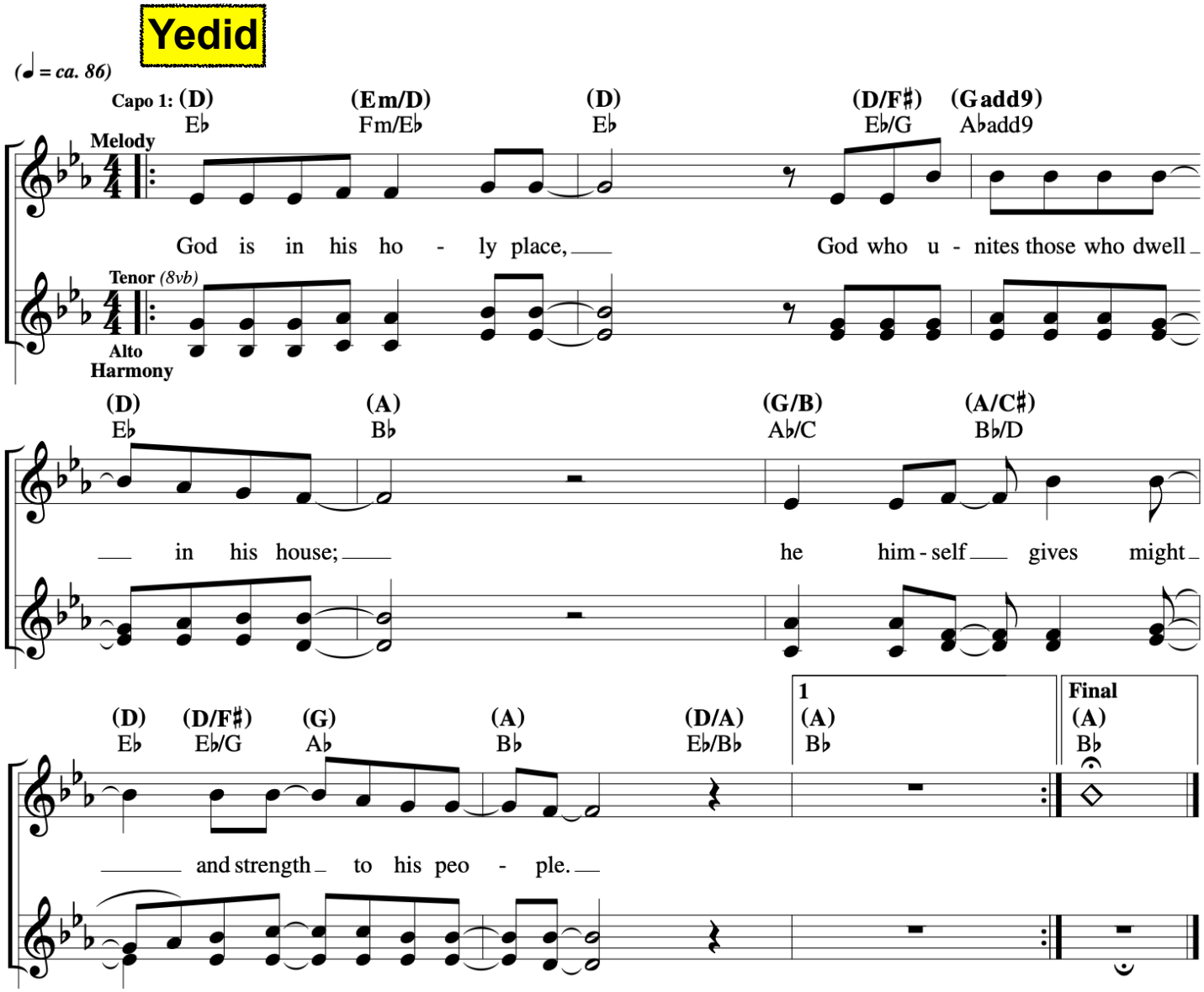

# 17th Sunday in Ordinary Time

**Alan**

**Responsorial Psalm:** Psalm 145:10–11, 15–16, 17–18 (110)

**Response:** *(Organ/SATB)*

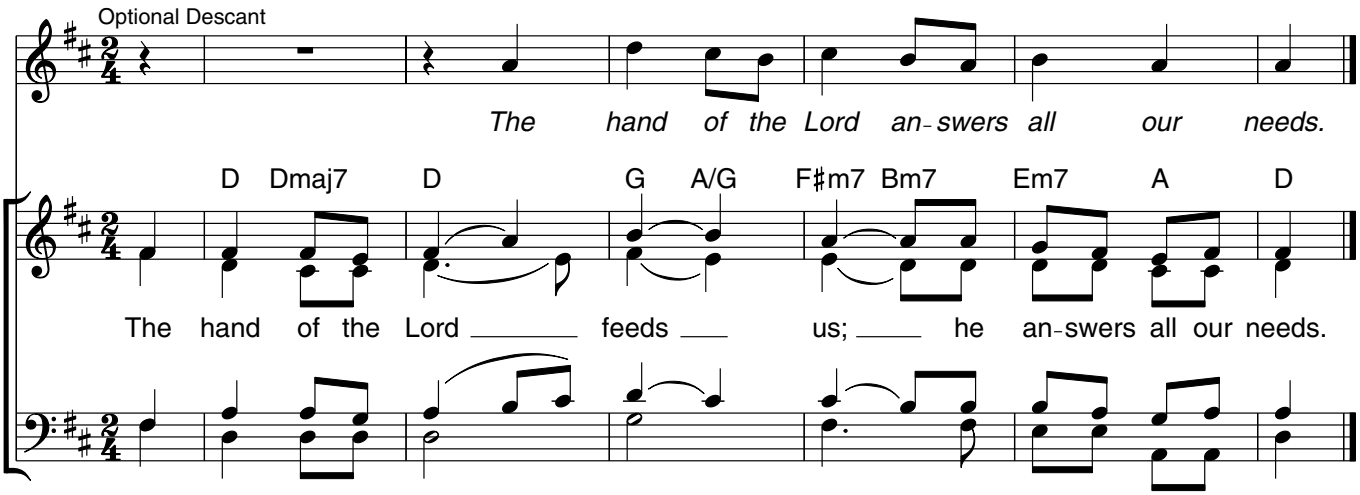


**Verses:** *(Cantor or SATB)*

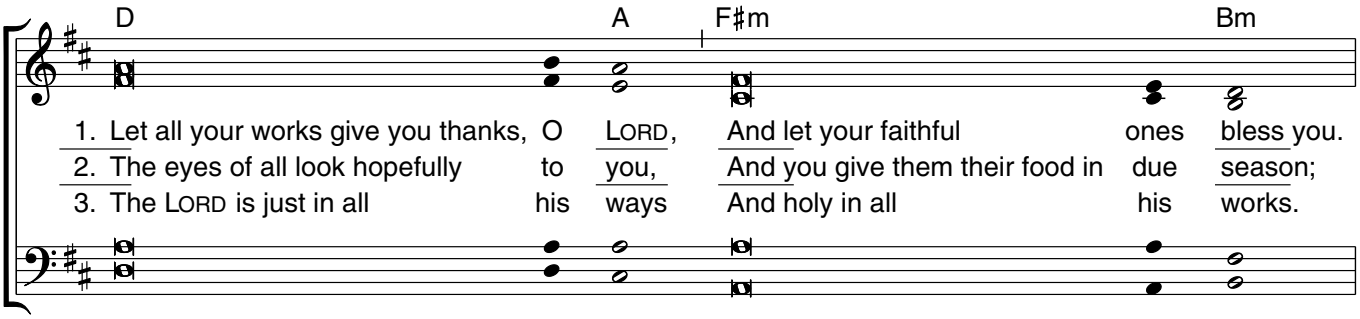


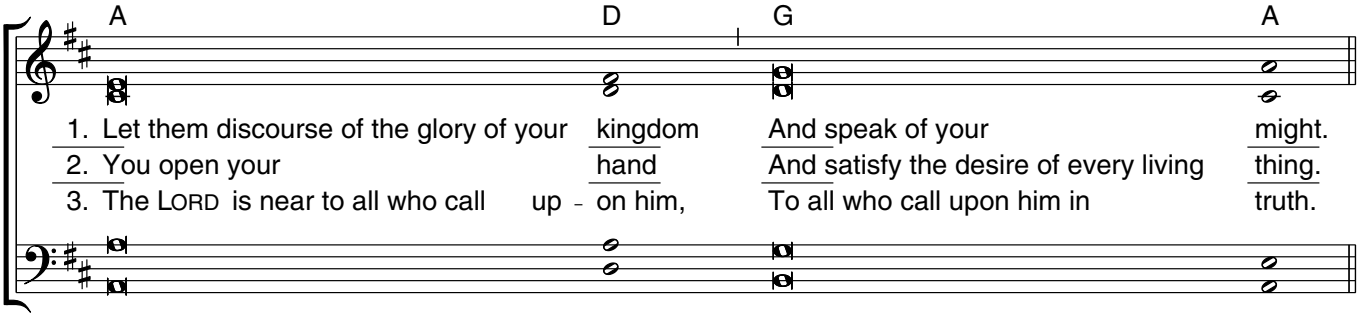


Edition #30131217

# Gospel Acclamation

**David**

*12th Sunday Ordinary Time - June 23, 2024*

**Gospel Acclamation:** Luke 7:16 — Curtis Stephan

**ACCLAMATION** *(♩. = ca. 130)*

C F/C C Am C/E

Melody

Al - le - lu - ia, al - le - lu - ia, al - le -

Harmony

B♭ C/B♭ Gsus4 G Am C/E F C/G

lu - ia! Al - le - lu - ia, al - le - lu - ia,

Music © 2020, Steve Angrisano, Sarah Hart, and Curtis Stephan

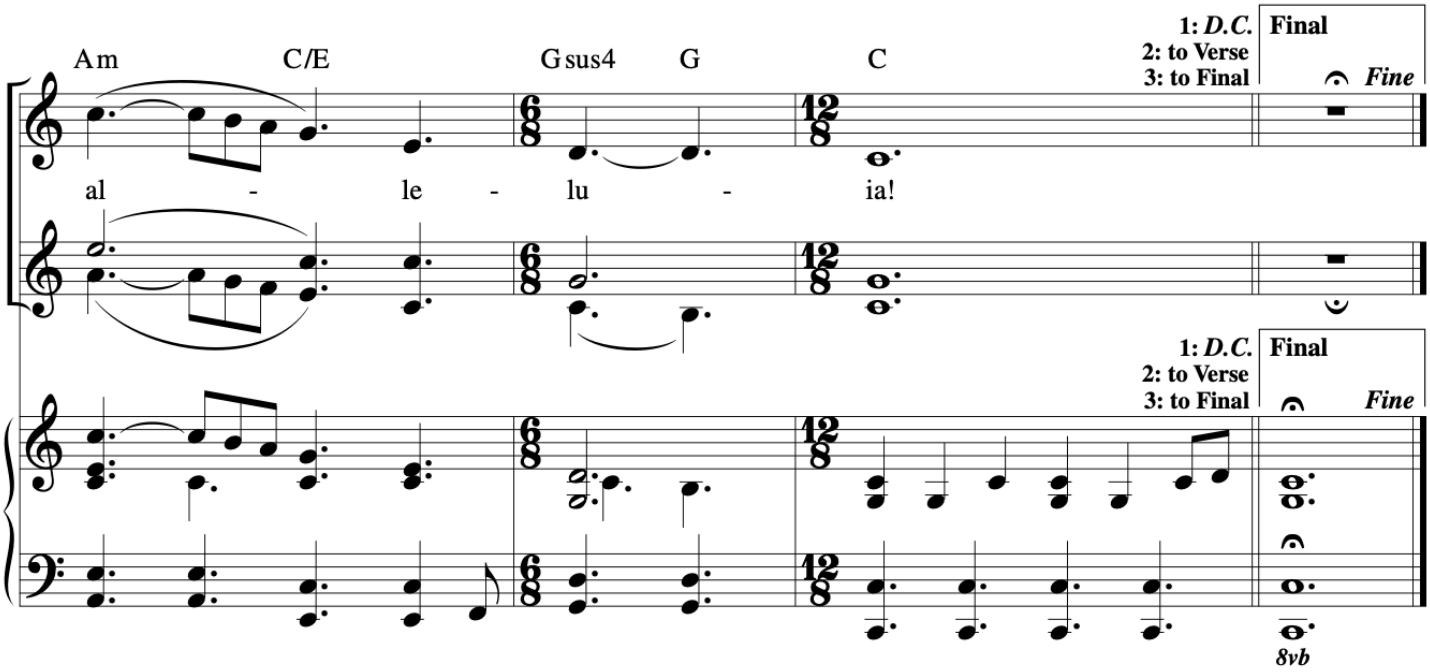


**VERSE**

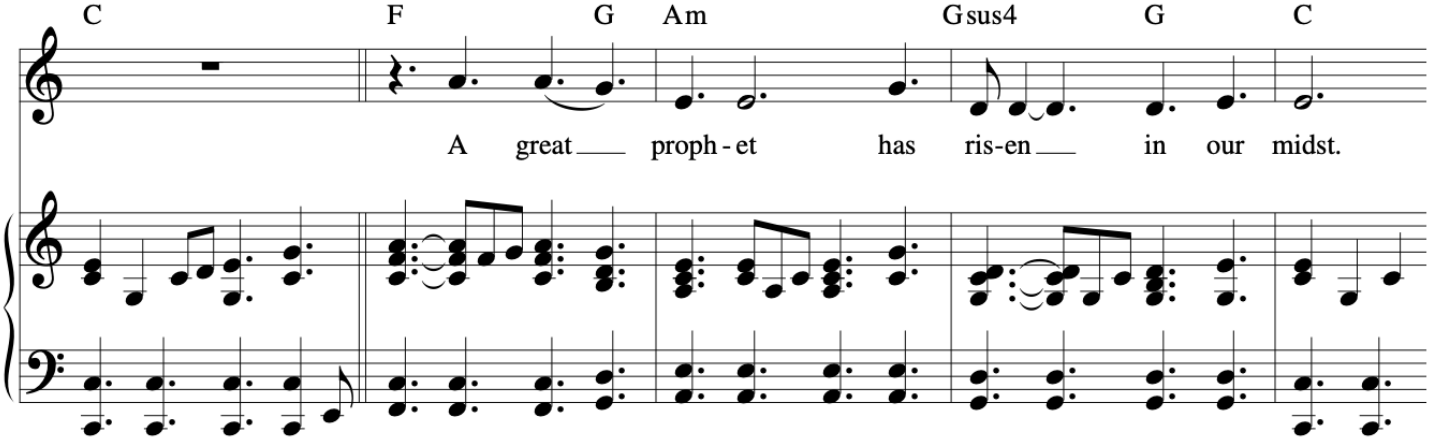


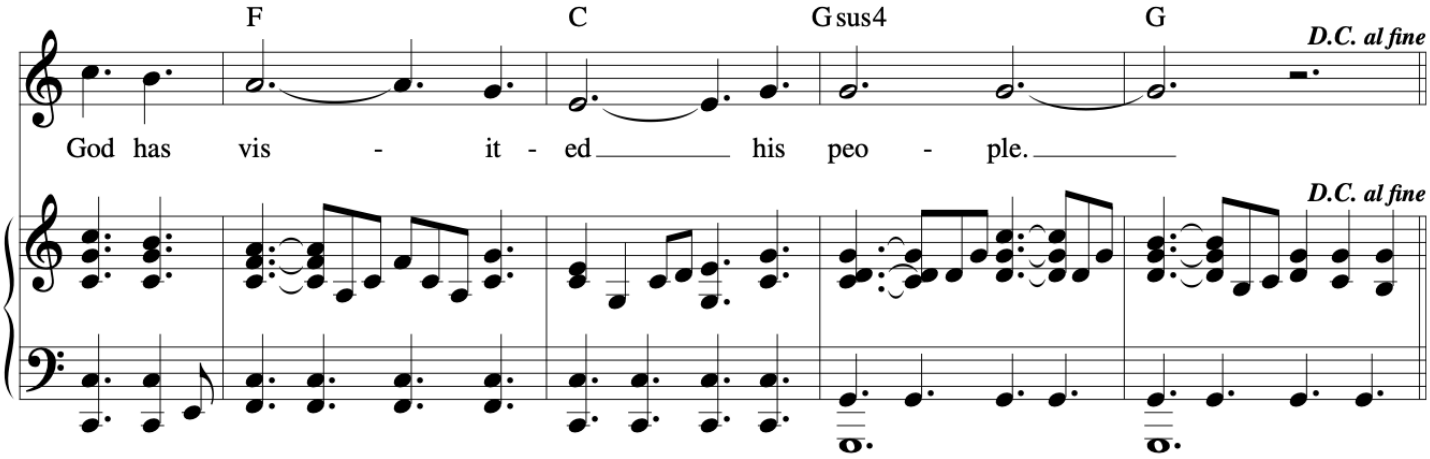


Music © 2020, Steve Angrisano, Sarah Hart, and Curtis Stephan

# Lord, I Love You

**Lorena**

*© 2011, Frank Jansen and ValLimar Jansen.*

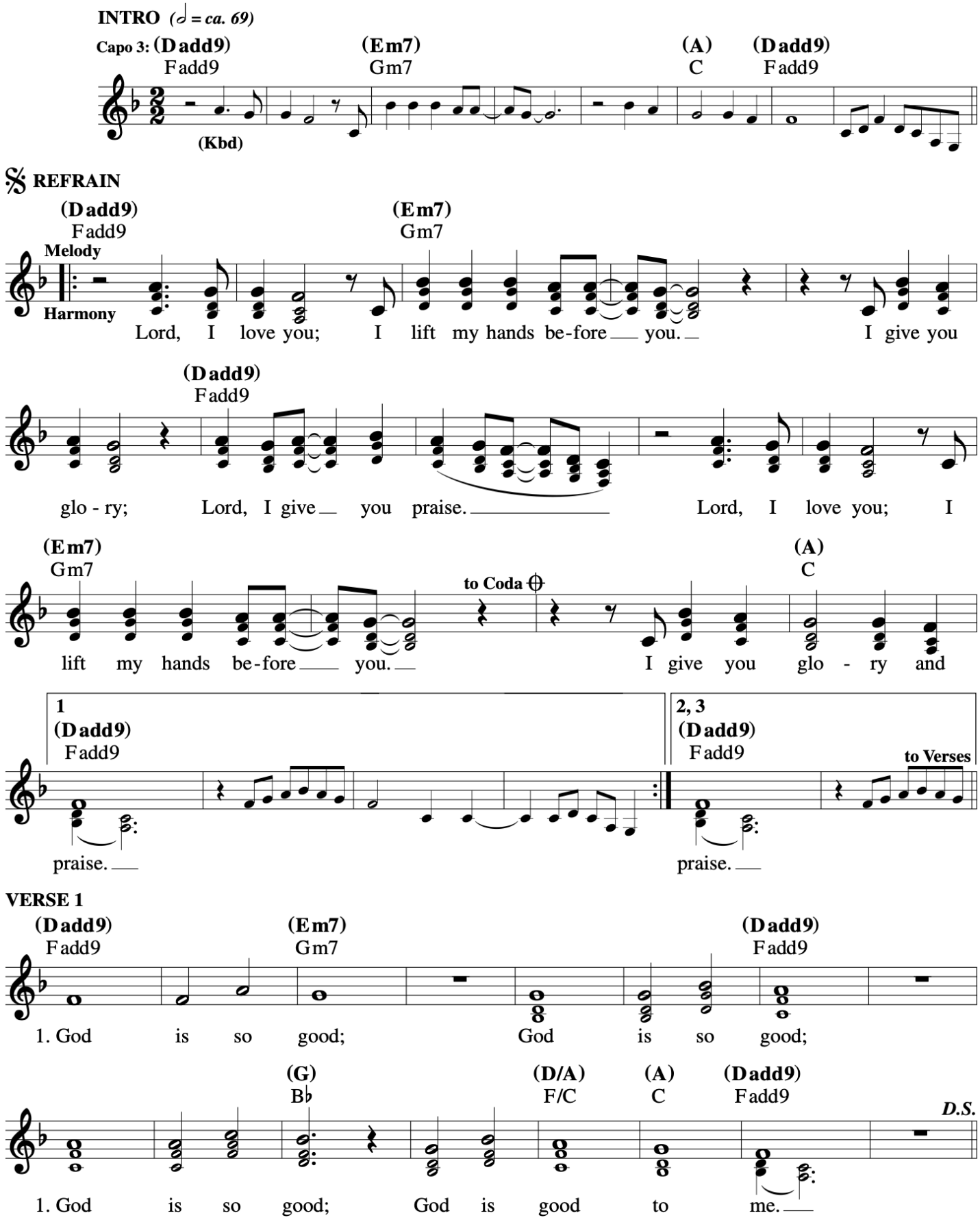

# Lord, I Love You

*© 2011, Frank Jansen and ValLimar Jansen.*

**VERSE 2**

**(Dadd9)** Fadd9 **(Em7)** Gm7

2. God is all I need; God is

**(Refrain)**

Lord, I love you; I lift my hands be-fore you. I give you

**(Dadd9)** Fadd9

2. all I need; God is all I

glo - ry; Lord, I give you praise. Lord, I love you; I

**(G)** B♭ **(D/A)** F/C **(A)** C **(Dadd9)** Fadd9 ***D.S. al Coda***

2. need; God is good to me.

lift my hands be-fore you. I give you glo - ry and praise.

**CODA**

**(Em7)** Gm7 **(A)** C **(Dadd9)** Fadd9 **(Em7)** Gm7

I give you glo - ry and praise. I give you

**(A)** C **(Dadd9)** Fadd9 **(Em7)** Gm7 ***rit.*** **(A)** C **(D)** F

glo - ry and praise. I give you glo - ry and praise.

# Sanctuary

**Alan**

John Thompson

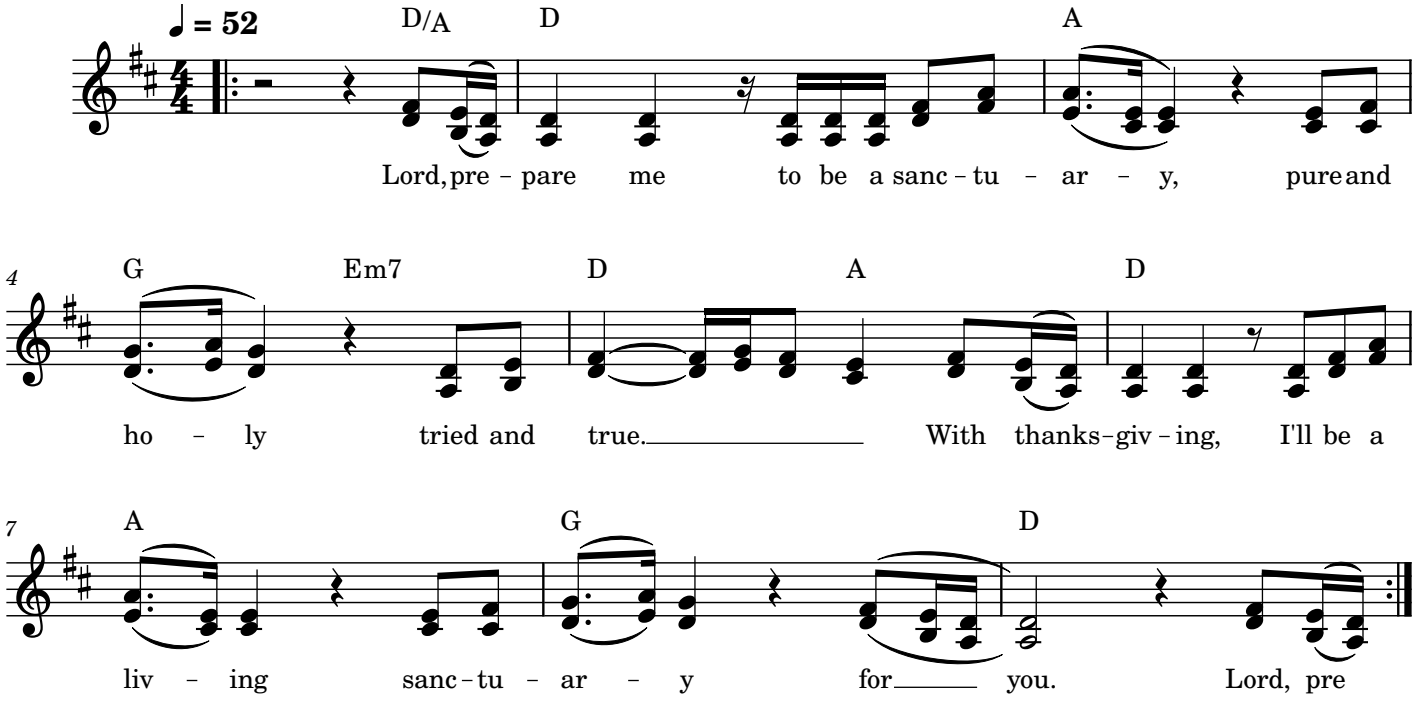

# Communion Antiphon 150

**Yedid**

*Music © 2020, Steve Angrisano, Sarah Hart, and Curtis Stephan.*

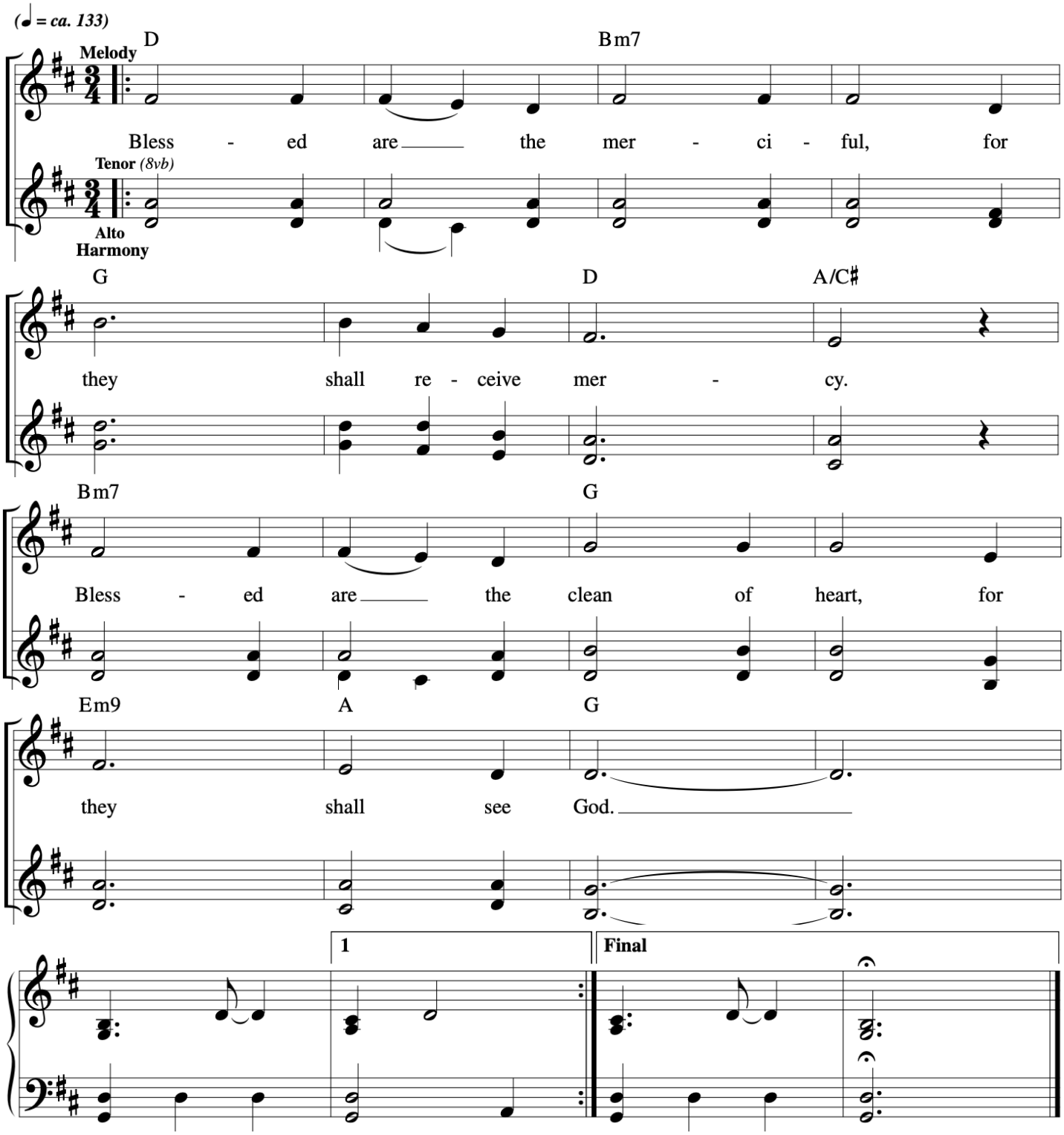

# Bread Of Heaven

**David**

*© 2009, 2010, Jesse Manibusan and Sarah Hart.*

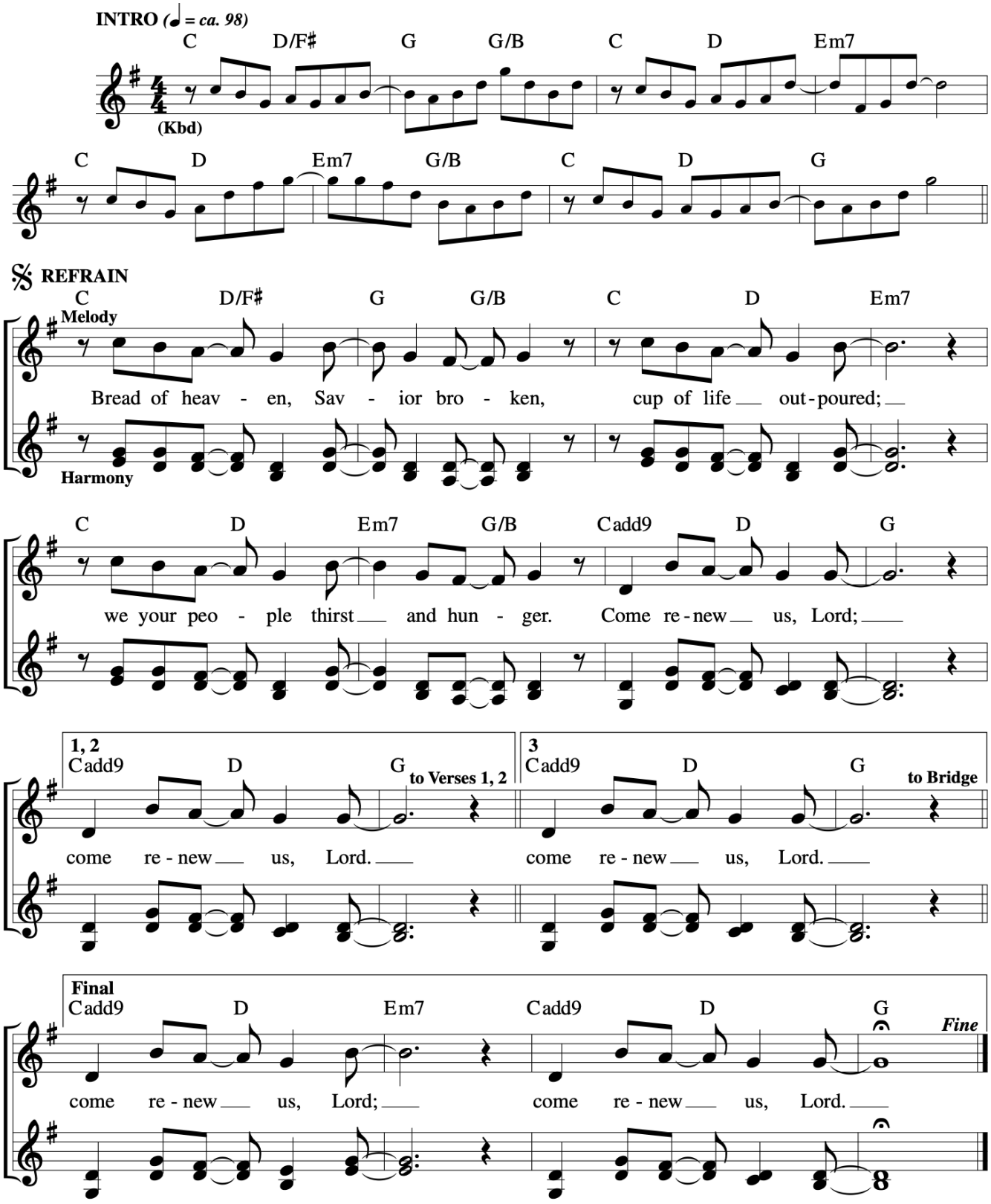

# Bread Of Heaven

*© 2009, 2010, Jesse Manibusan and Sarah Hart.*

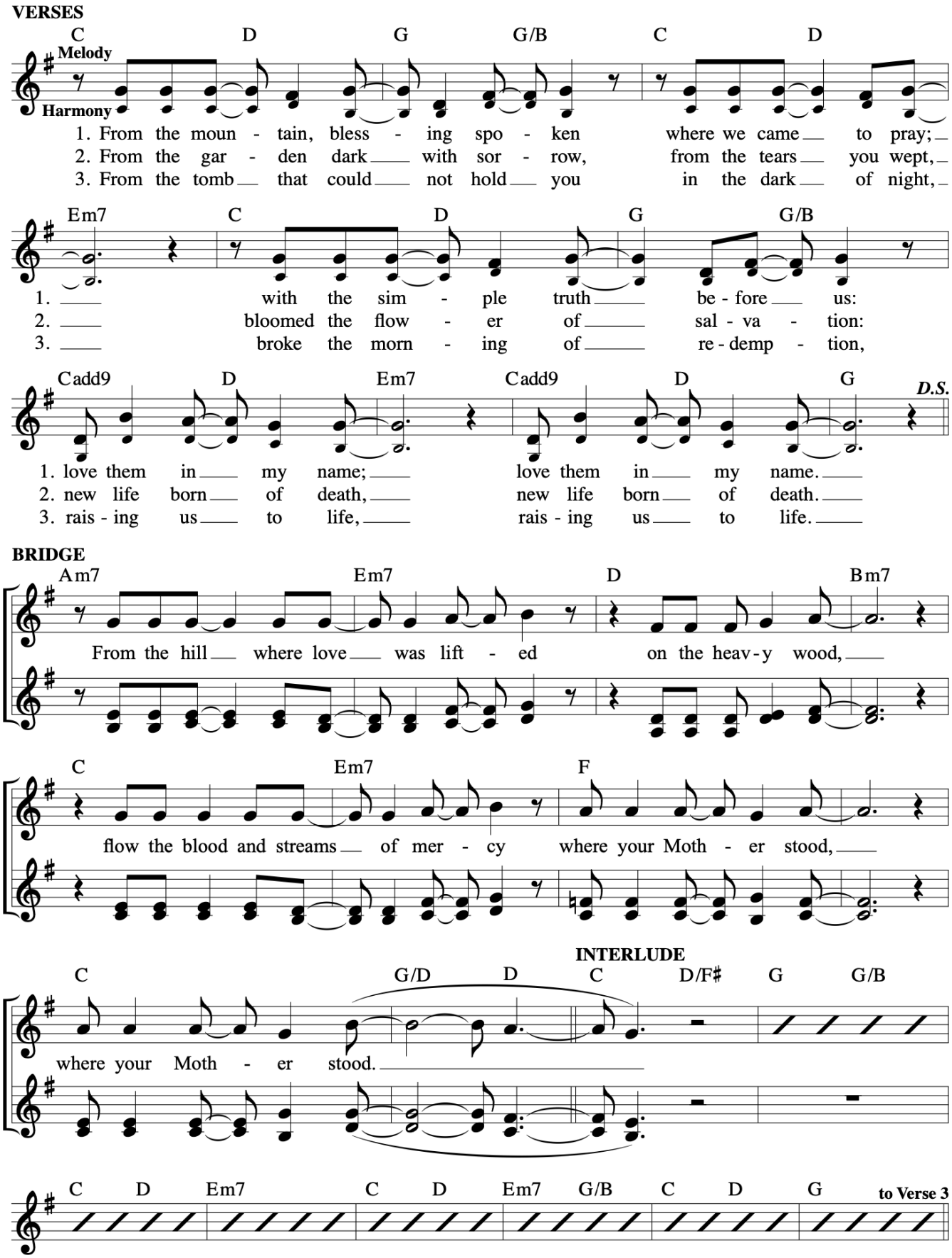

# Ablaze

© 2016, Ben Walther.

**David**

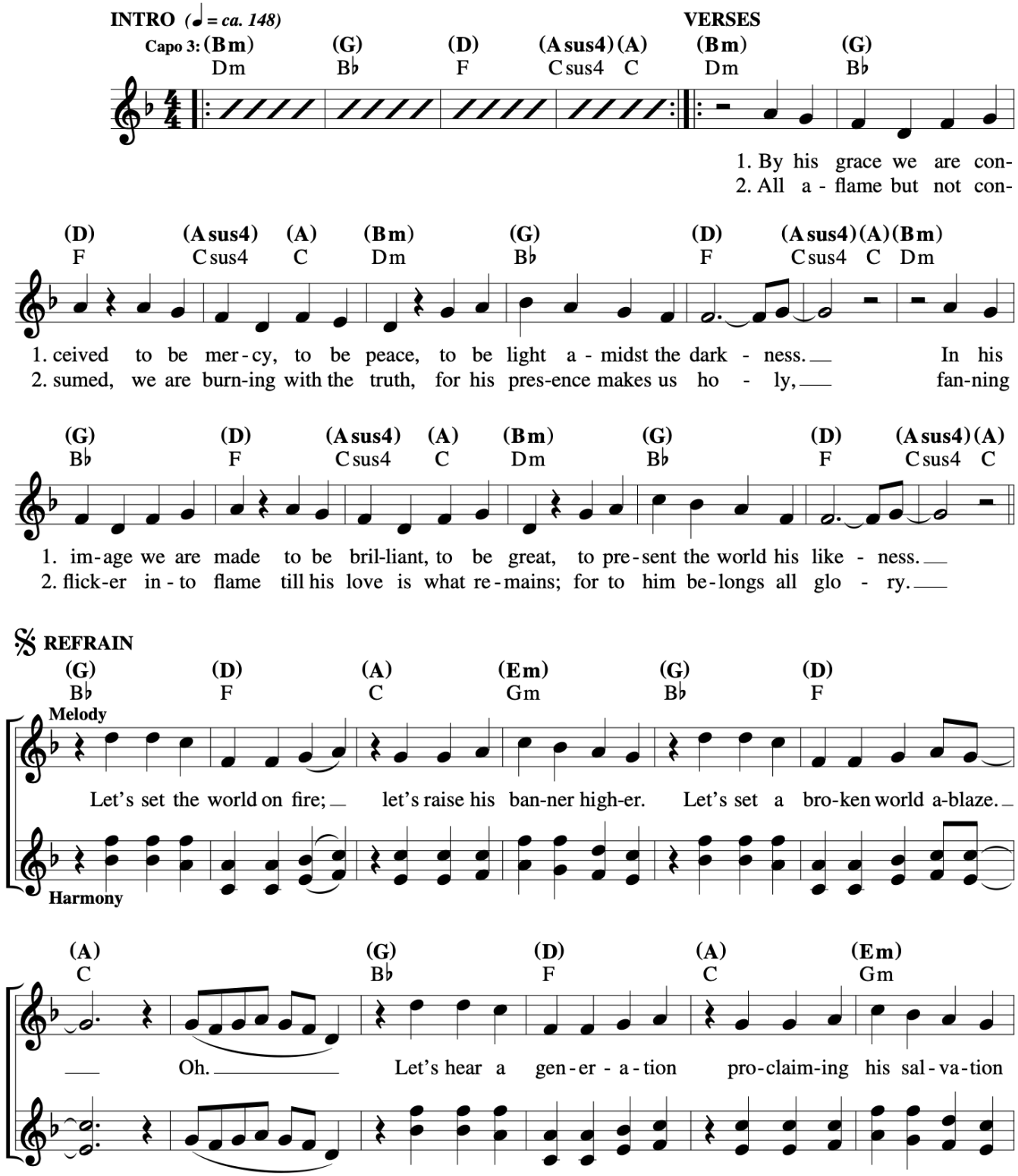

# Ablaze
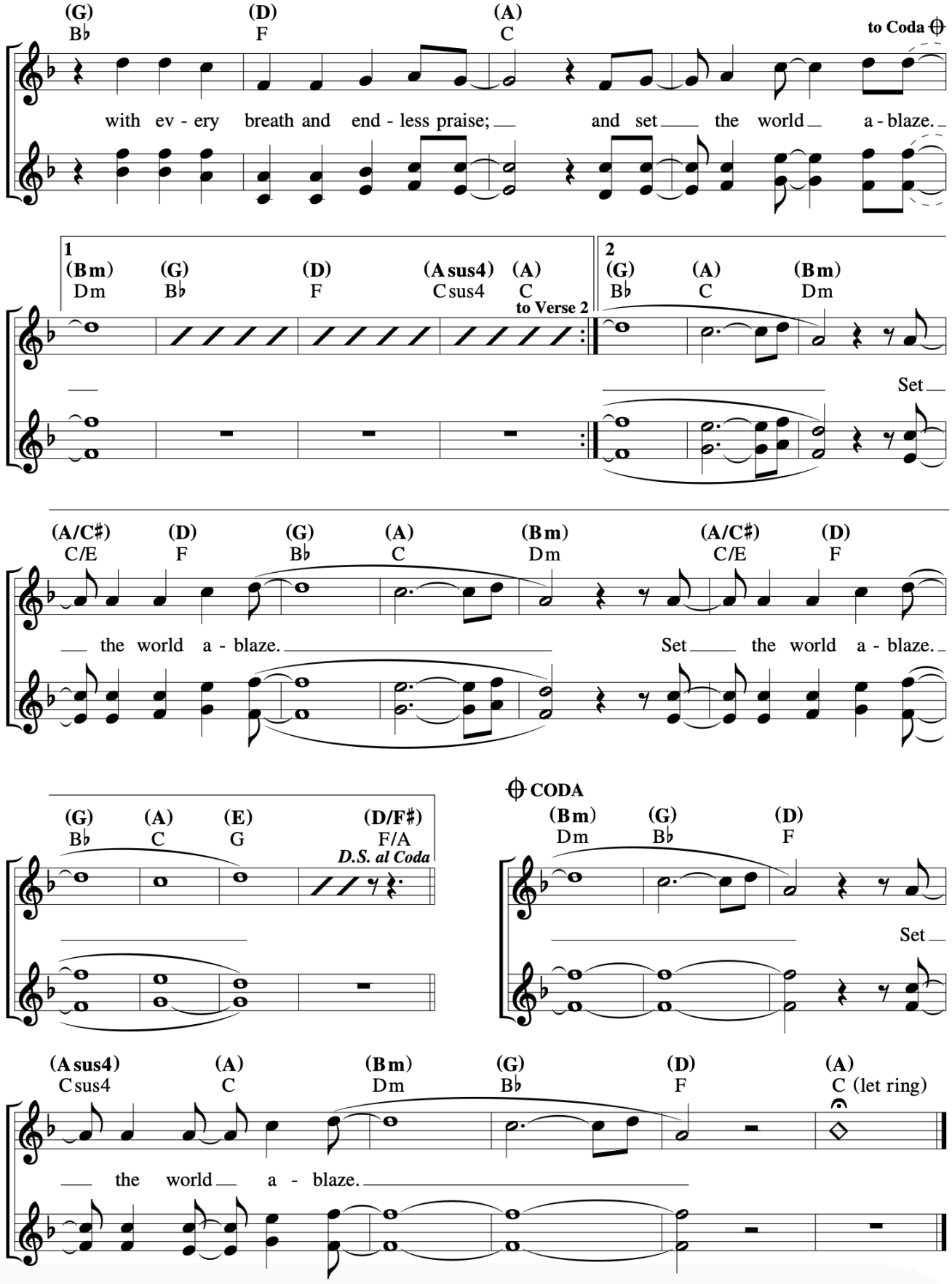
*© 2016, Ben Walther.*