WERE YOU THERE

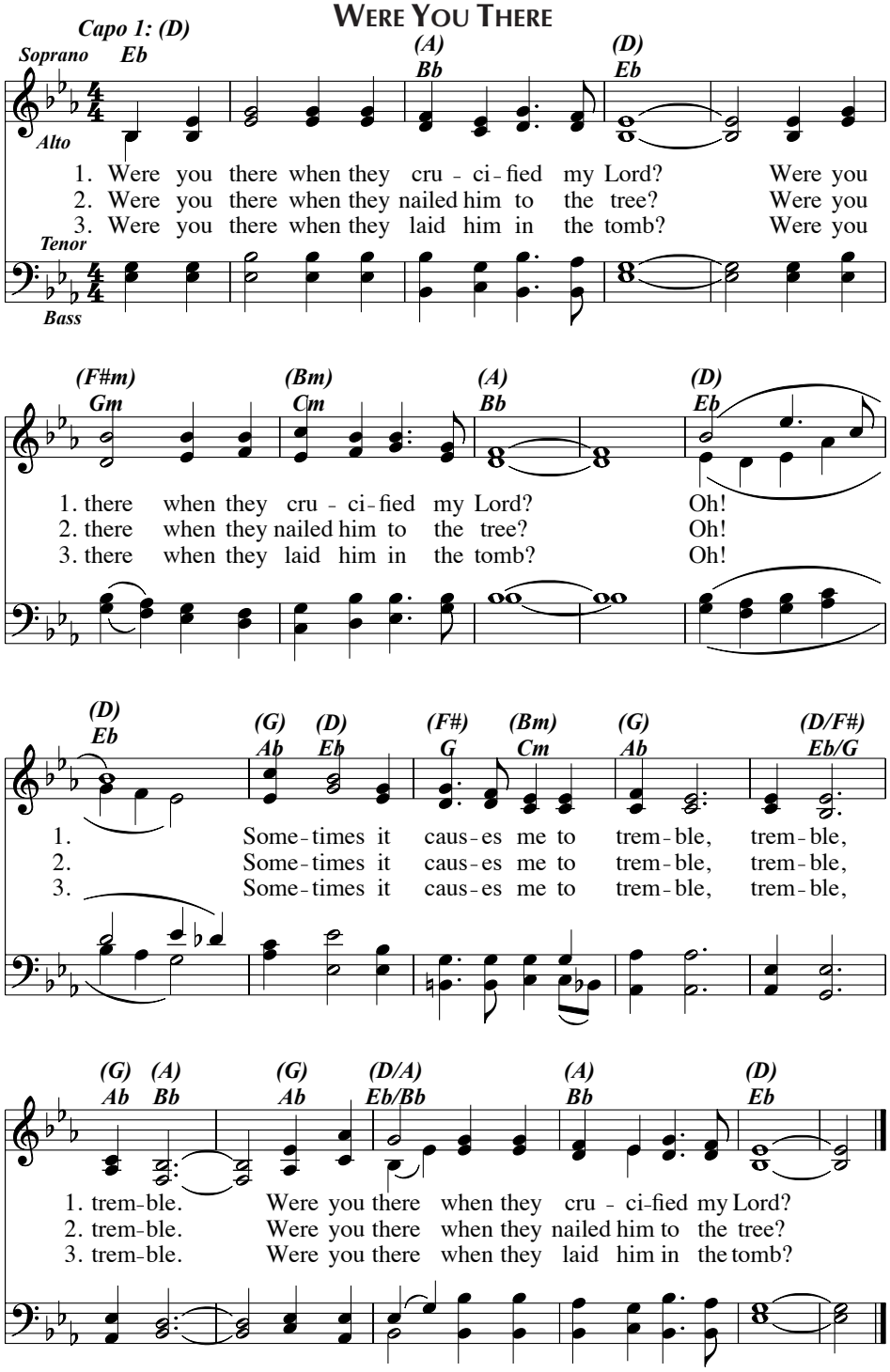

Text: 10 10 14 10; Spiritual; *Old Plantation Hymns*, Boston, 1899.
Music: WERE YOU THERE; Spiritual; *Old Plantation Hymns*, Boston, 1899.