Entrance Antiphon #83

Palm Sunday (1)

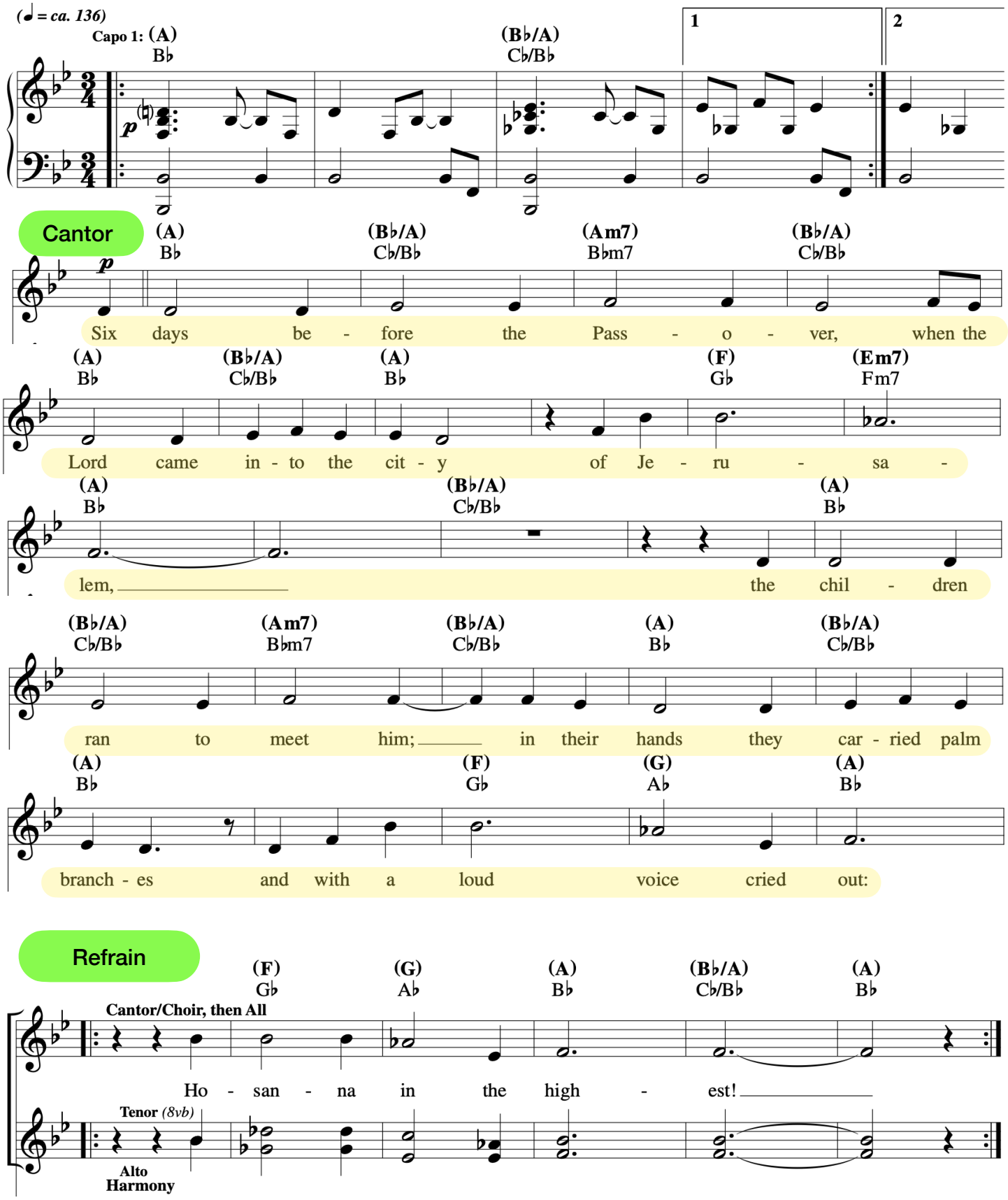

Entrance Antiphon #83

Palm Sunday (2)

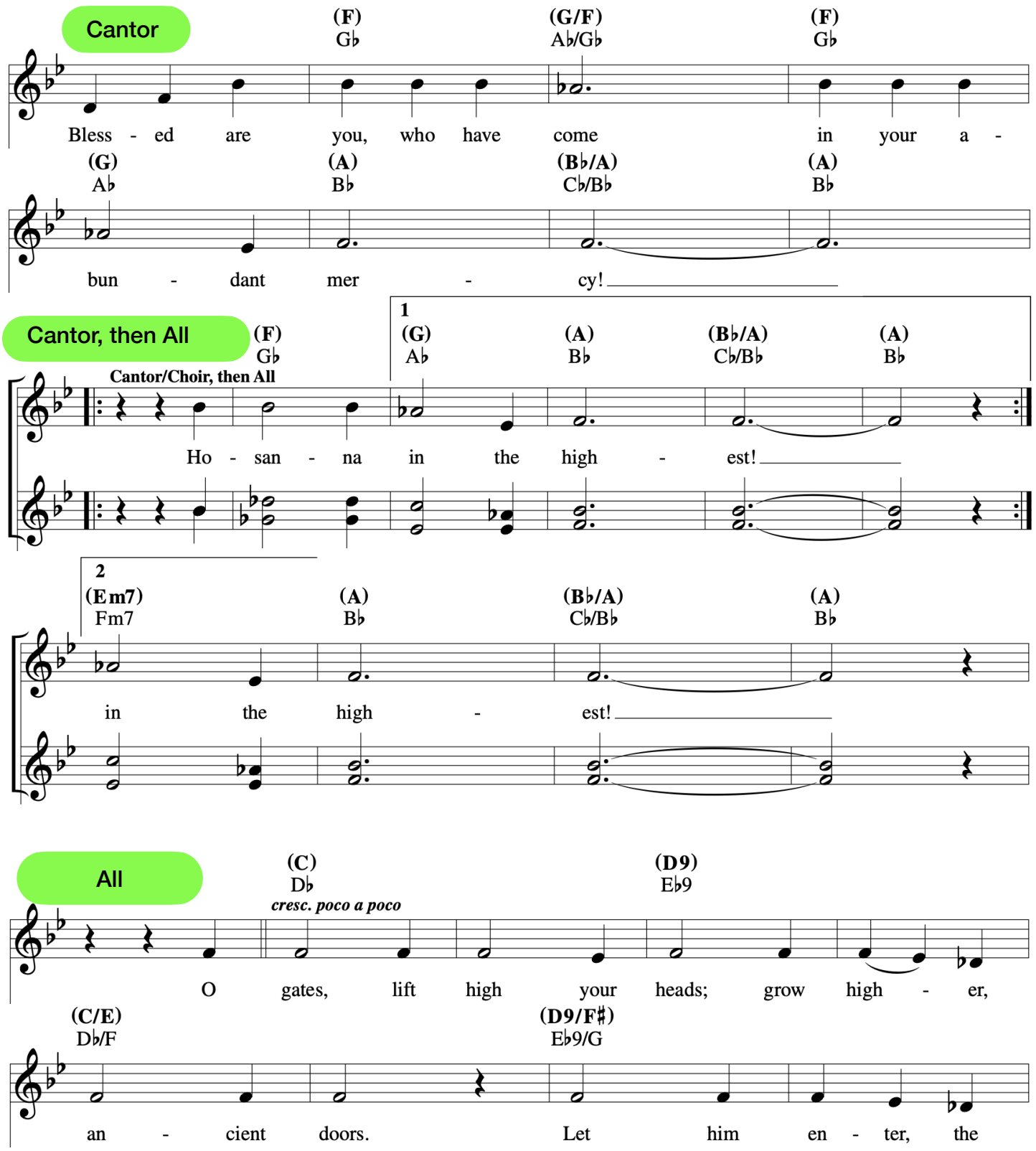

Entrance Antiphon #83

Palm Sunday (3)

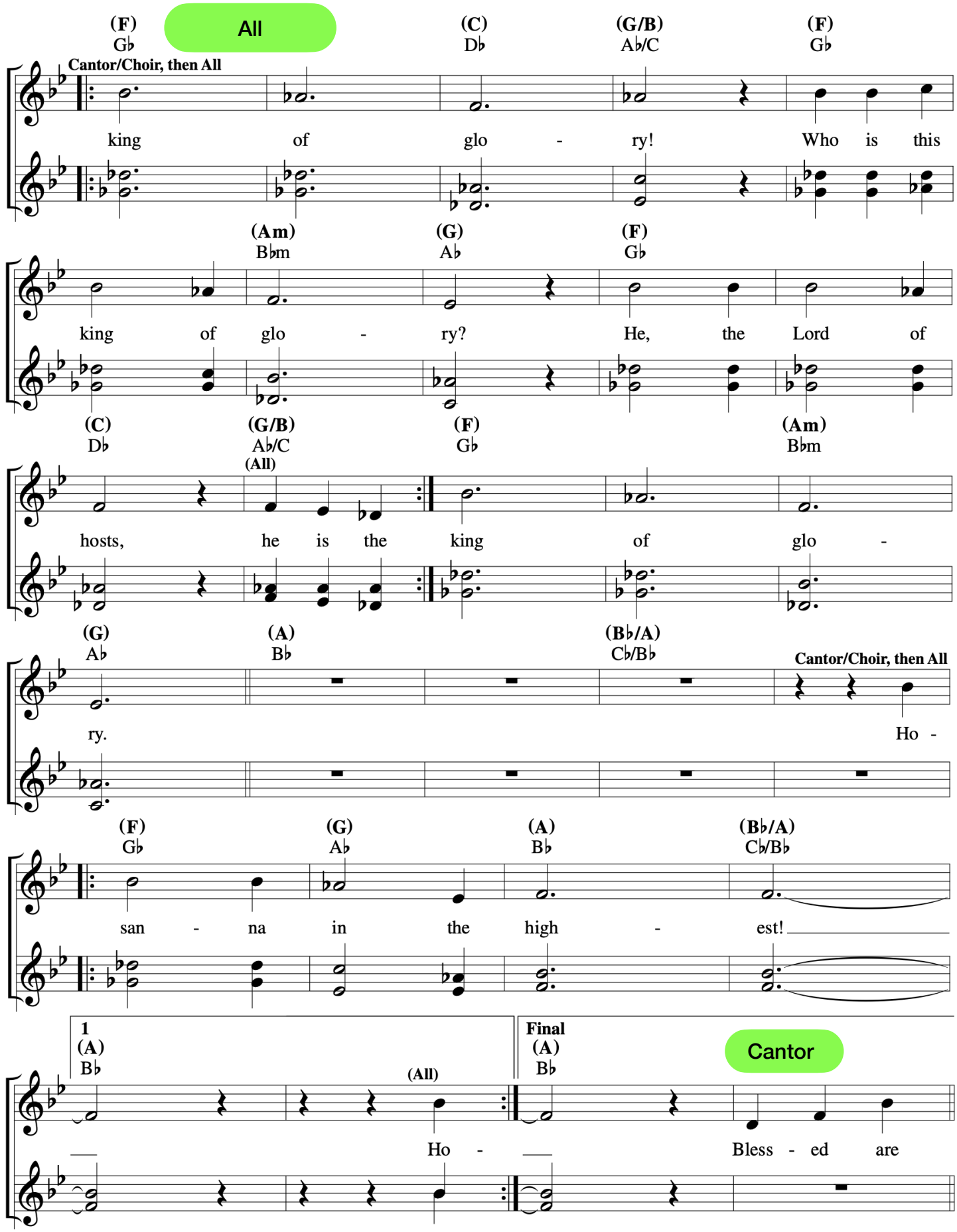

Entrance Antiphon #83

Palm Sunday (4)

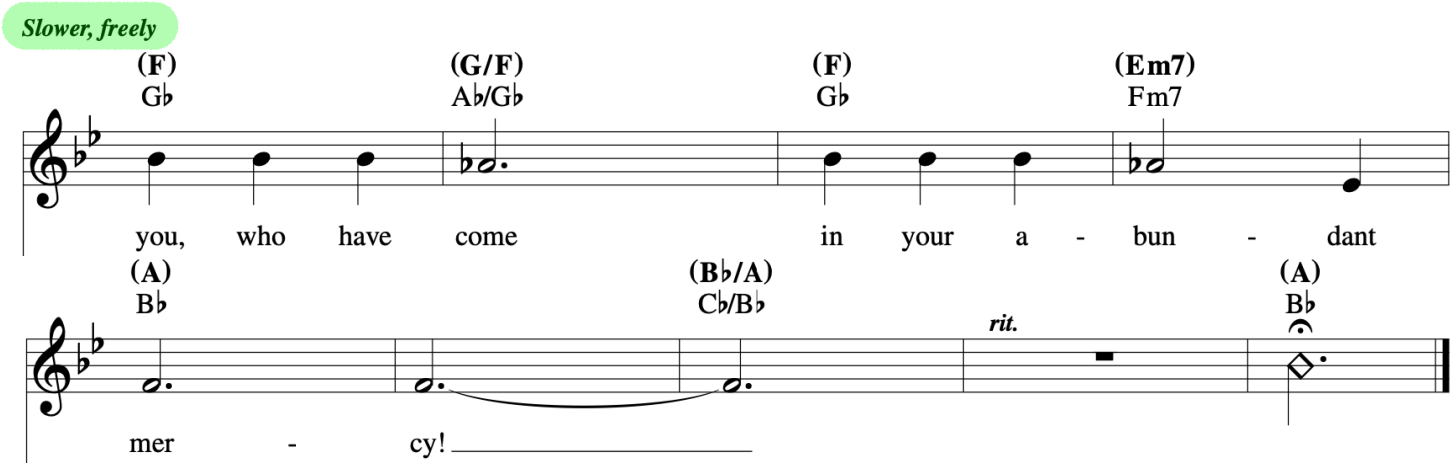

Responsorial Psalm

Palm Sunday

Responsorial Psalm: Psalm 22:8–9, 17–18, 19–20, 23–24 (38)

Sarah Hart

RESPONSE *(♩ = ca. 98)*

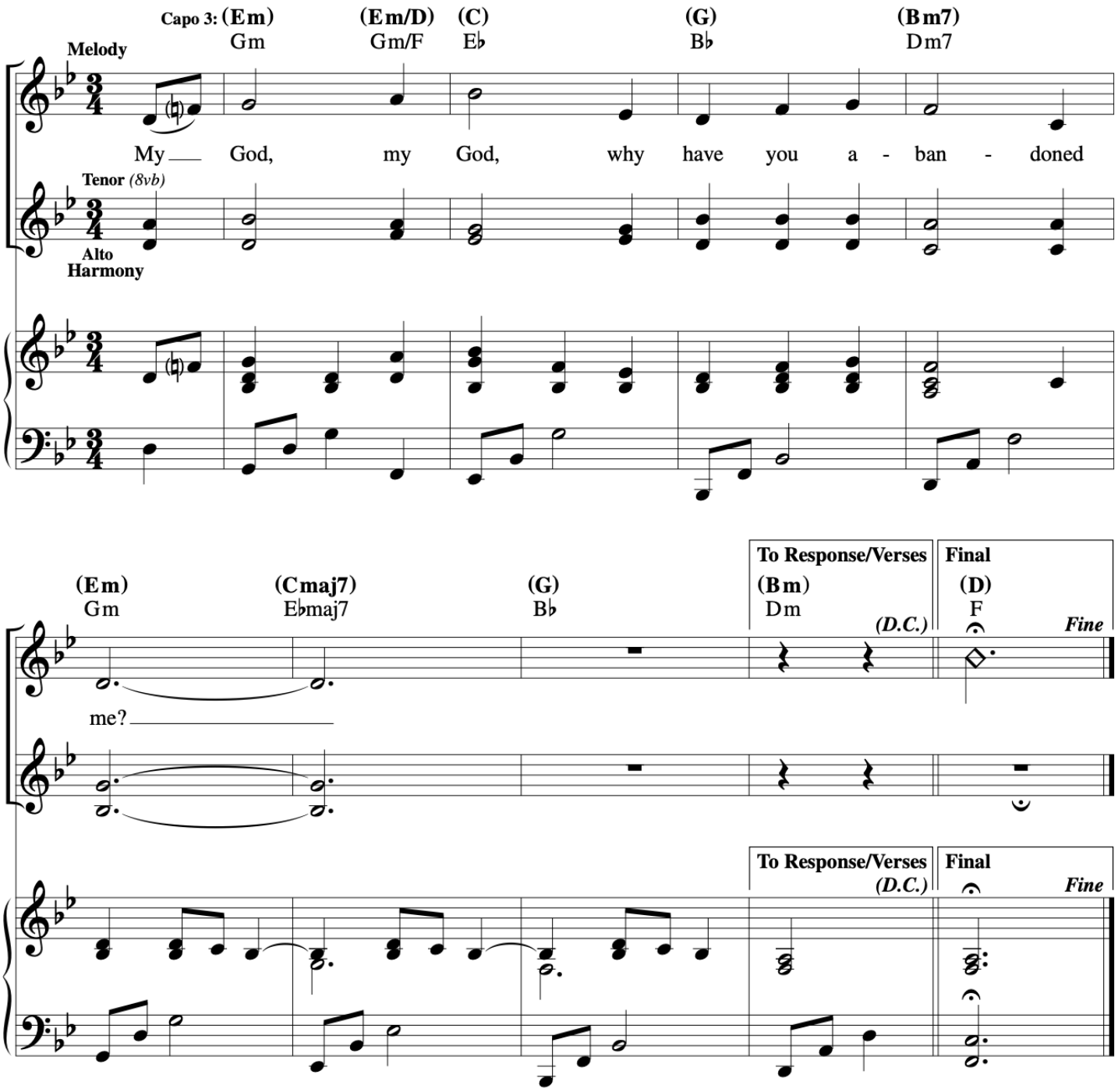

Responsorial Psalm

Palm Sunday

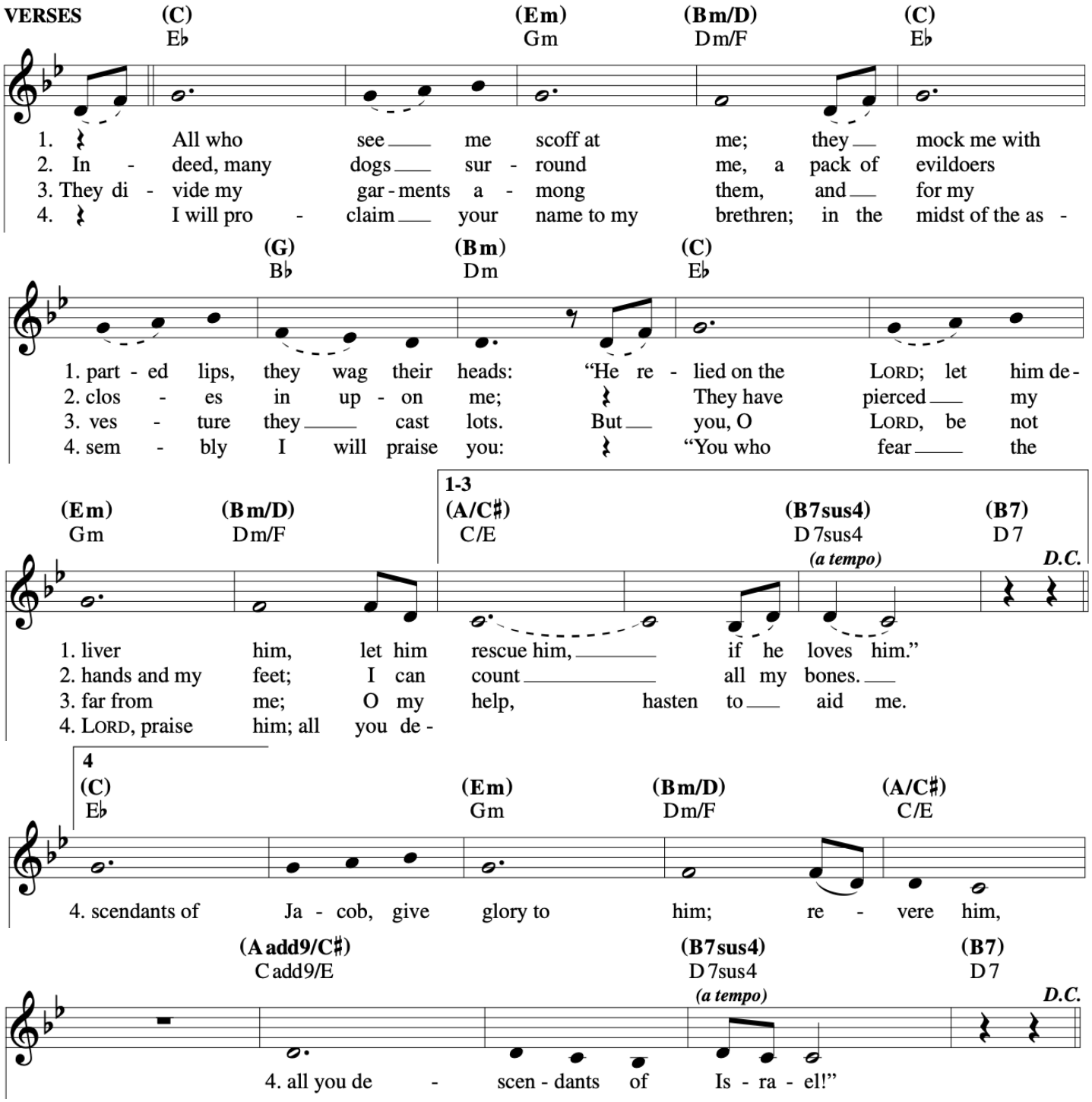

Palm Sunday

Mass of St. Mary Magdalene

Sarah Hart

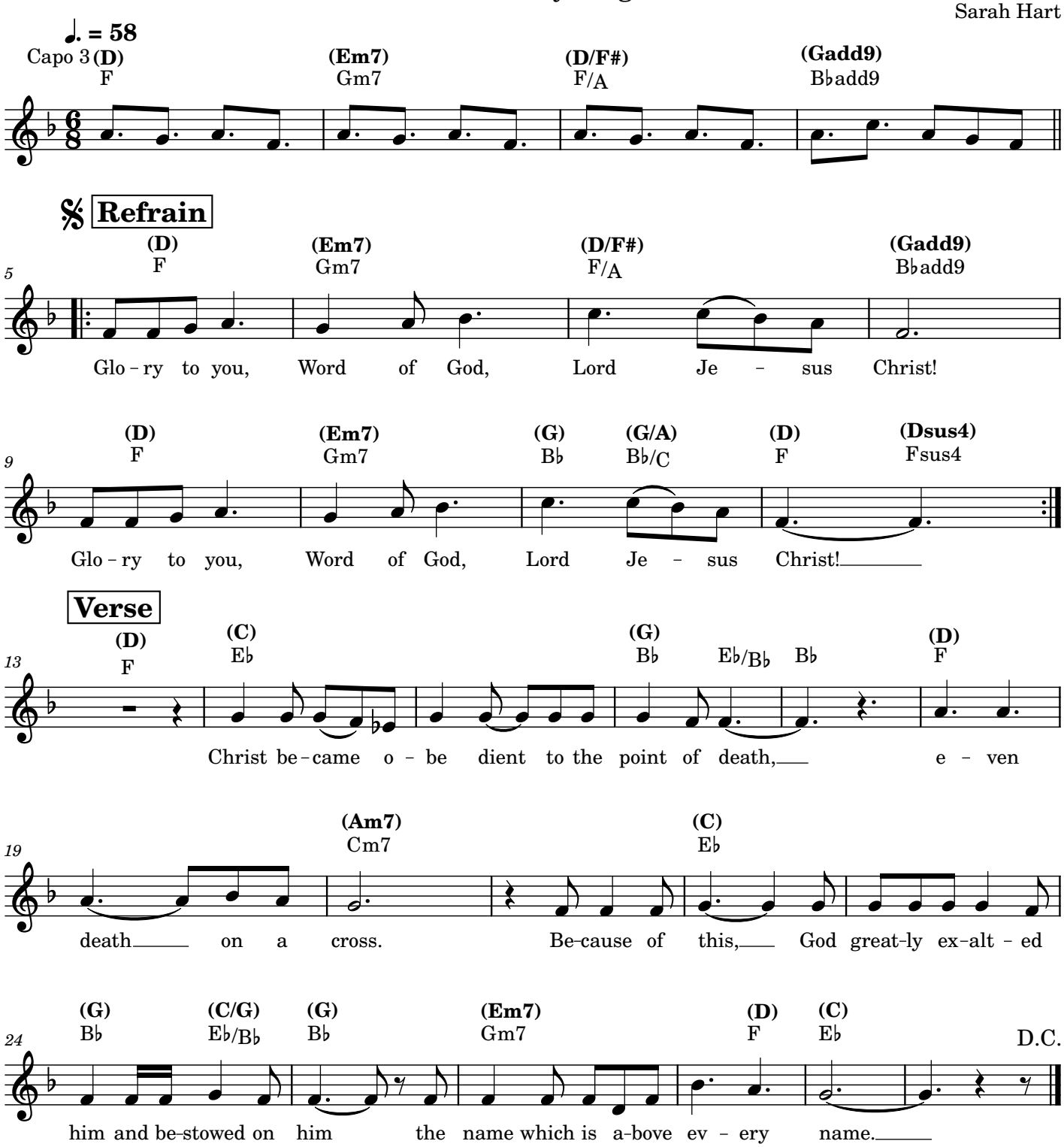

The Jesus Song

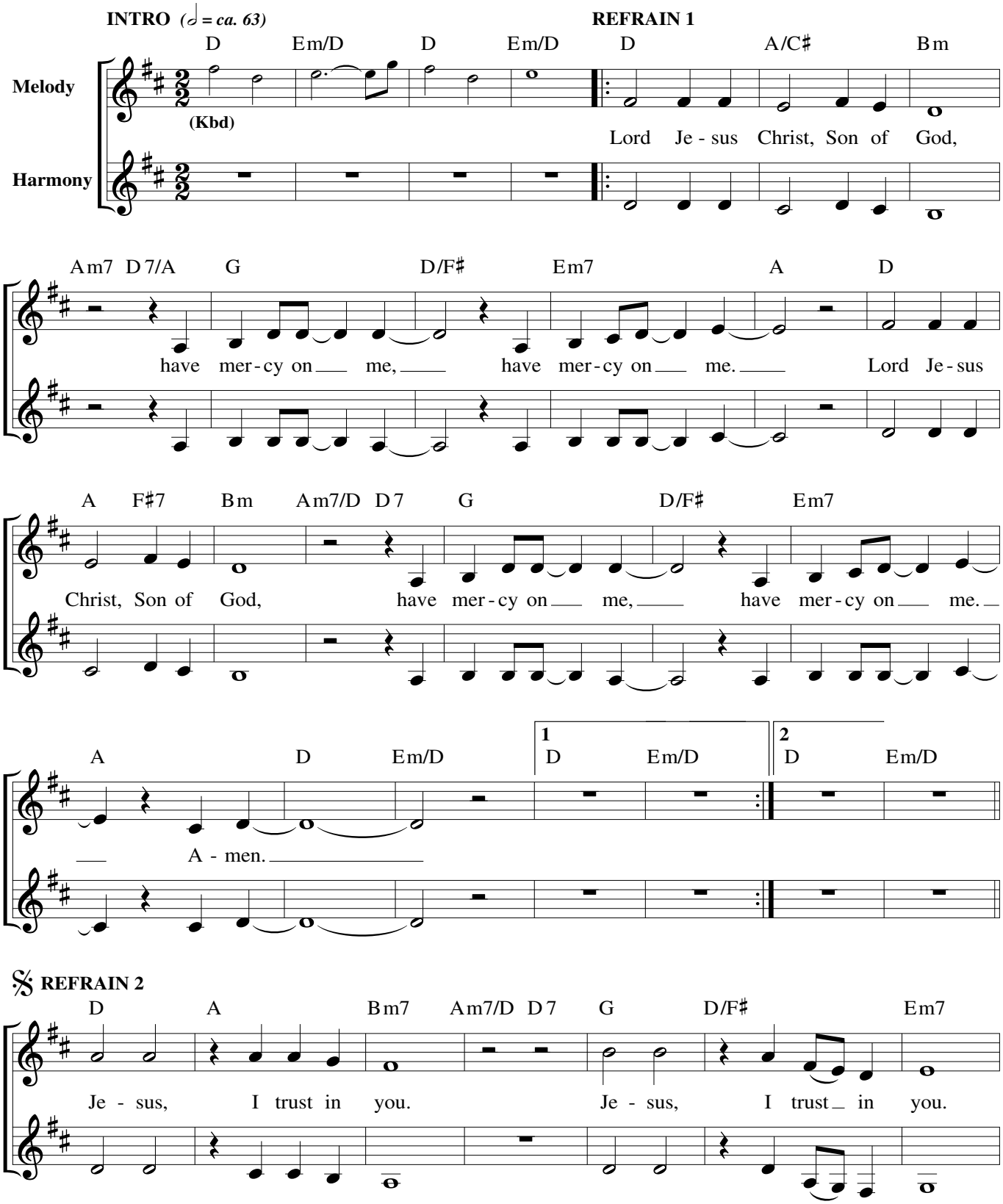

Text: Based on the *Jesus Prayer* and the *Chaplet of Divine Mercy;* Tom Booth, b. 1961.
Music: Tom Booth; harm. by Scott Soper, b. 1961.
Text and music © 2014, Tom Booth. Published by Spirit & Song®, a division of OCP. All rights reserved.

Edition #30137214

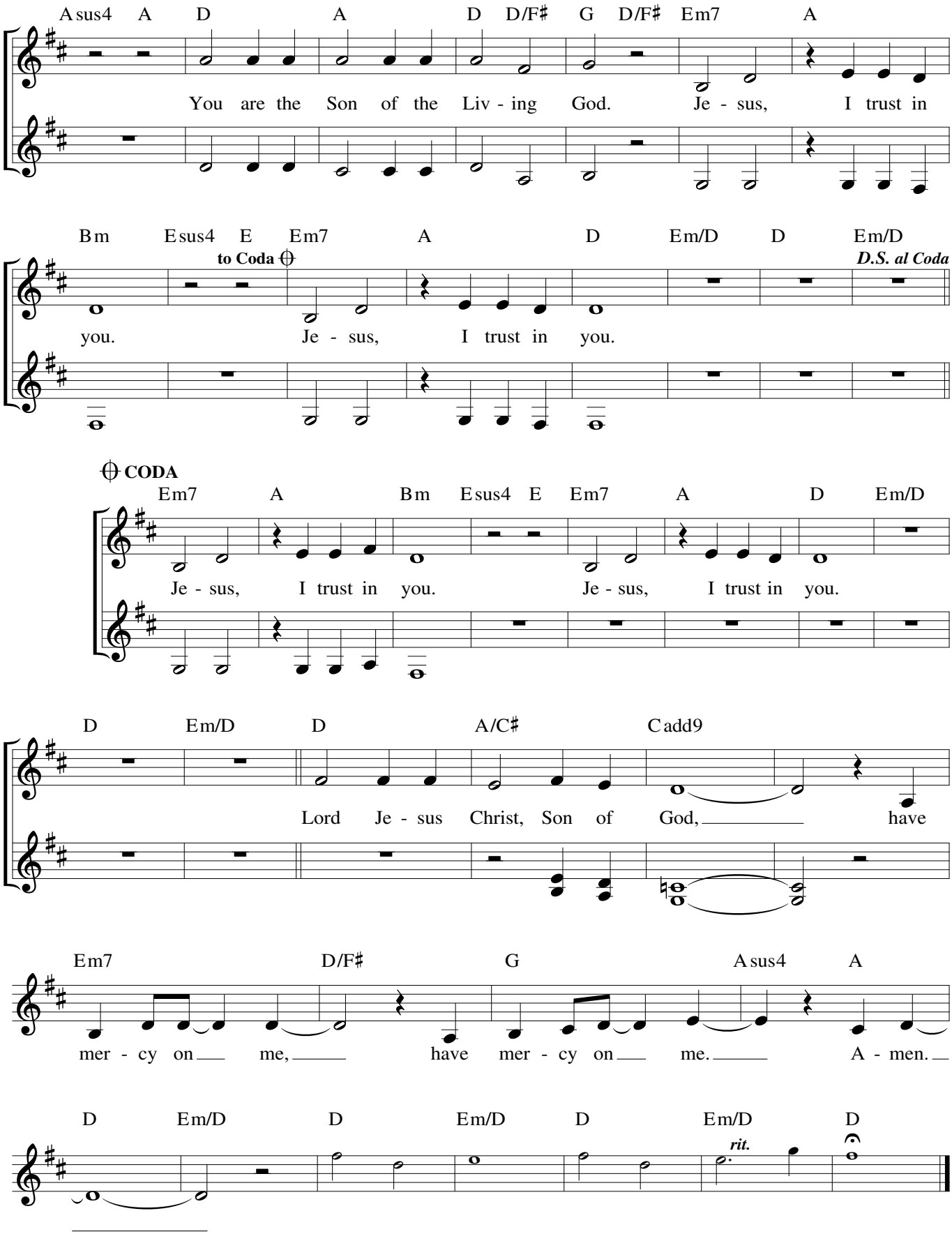
Asus4 A D A D D/F♯ G D/F♯ Em7 A
You are the Son of the Liv - ing God. Je - sus, I trust in
Bm Esus4 E Em7 A D Em/D D Em/D
to Coda
D.S. al Coda
you. Je - sus, I trust in you.
CODA
Em7 A Bm Esus4 E Em7 A D Em/D
Je - sus, I trust in you. Je - sus, I trust in you.
D Em/D D A/C♯ Cadd9
Lord Je - sus Christ, Son of God, have
Em7 D/F♯ G Asus4 A
mer - cy on me, have mer - cy on me. A - men.
D Em/D D Em/D D Em/D D
rit.

84 – Palm Sunday of the Passion of the Lord

Communion

Matthew 26:42

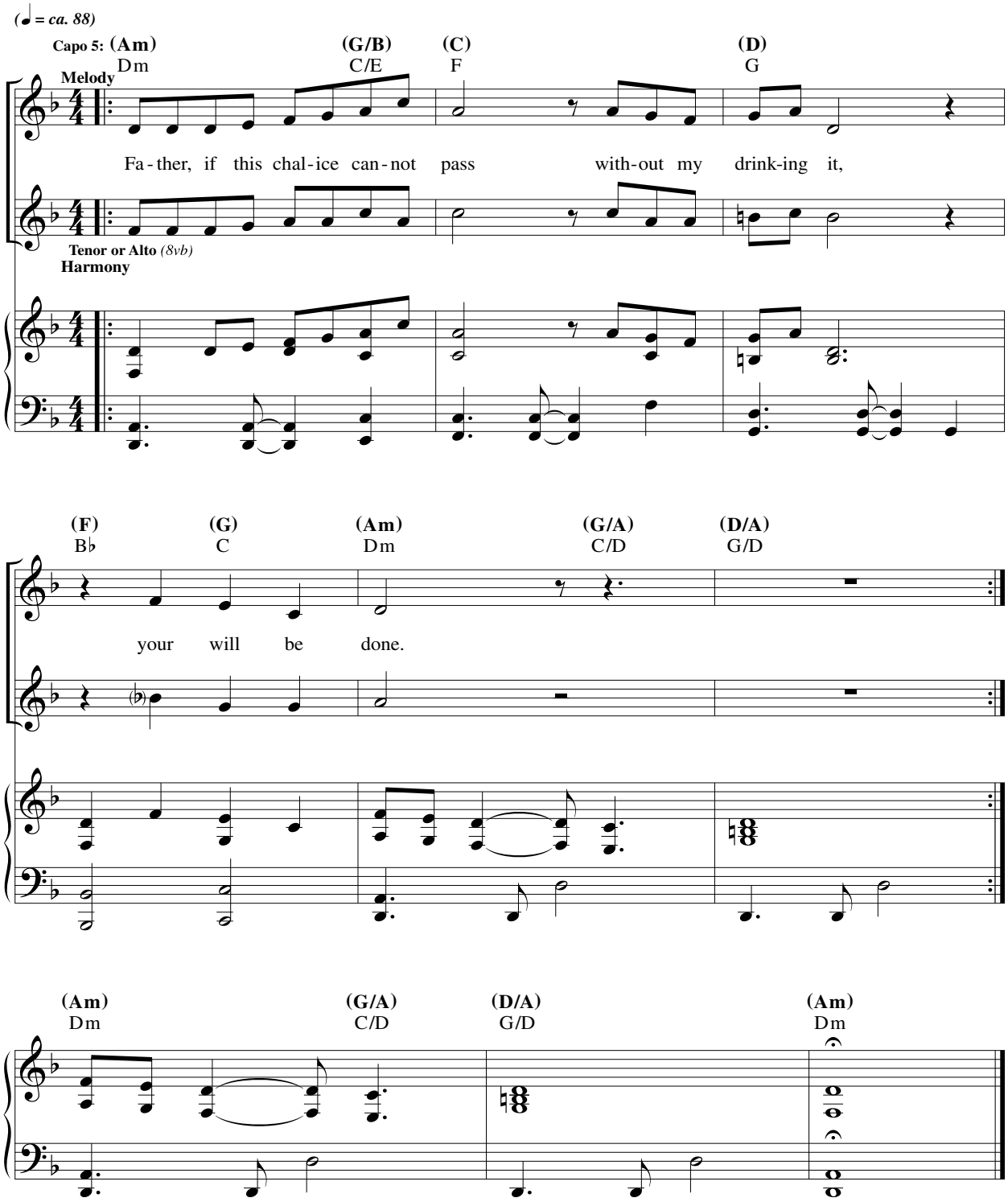

Communion

WERE YOU THERE

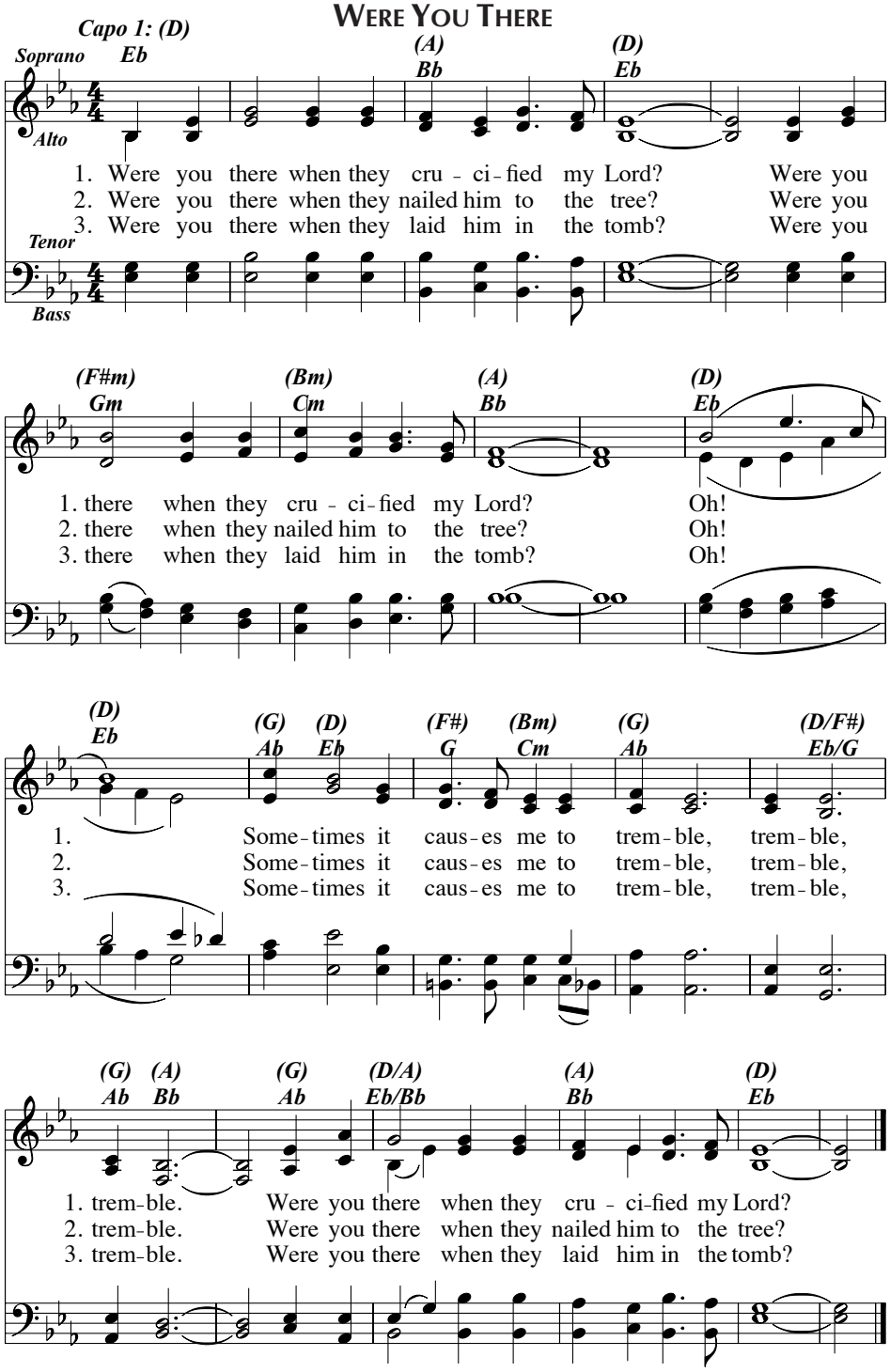

Text: 10 10 14 10; Spiritual; *Old Plantation Hymns*, Boston, 1899.
Music: WERE YOU THERE; Spiritual; *Old Plantation Hymns*, Boston, 1899.

Meditation

Jesus, Remember Me

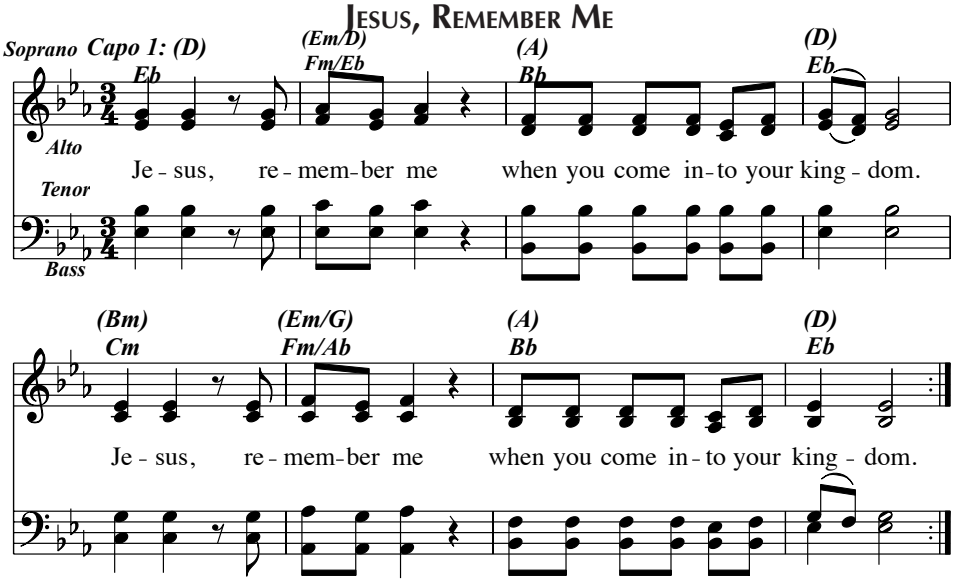

Text: Based on Luke 23:42; Jacques Berthier, 1934–1994.
Music: Jacques Berthier.
Text and music © 1981, Ateliers et Presses de Taizé (France). All rights reserved. International copyright secured.
Used with permission of GIA Publications, Inc., exclusive US agent.

Can We Love

© 2007, 2008, Tom Booth. Published by Spirit & Song®, a division of OCP. All rights reserved.

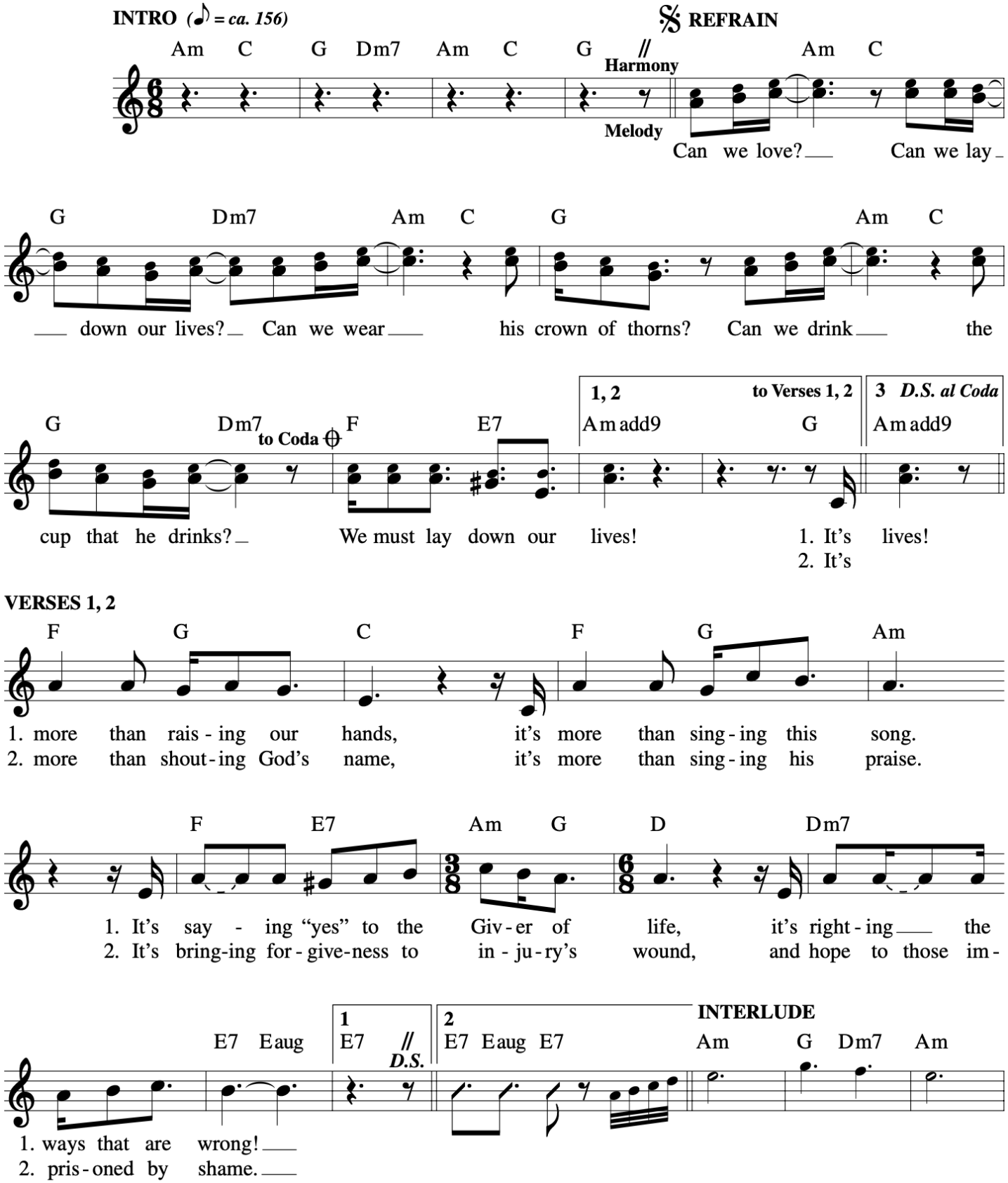

Can We Love
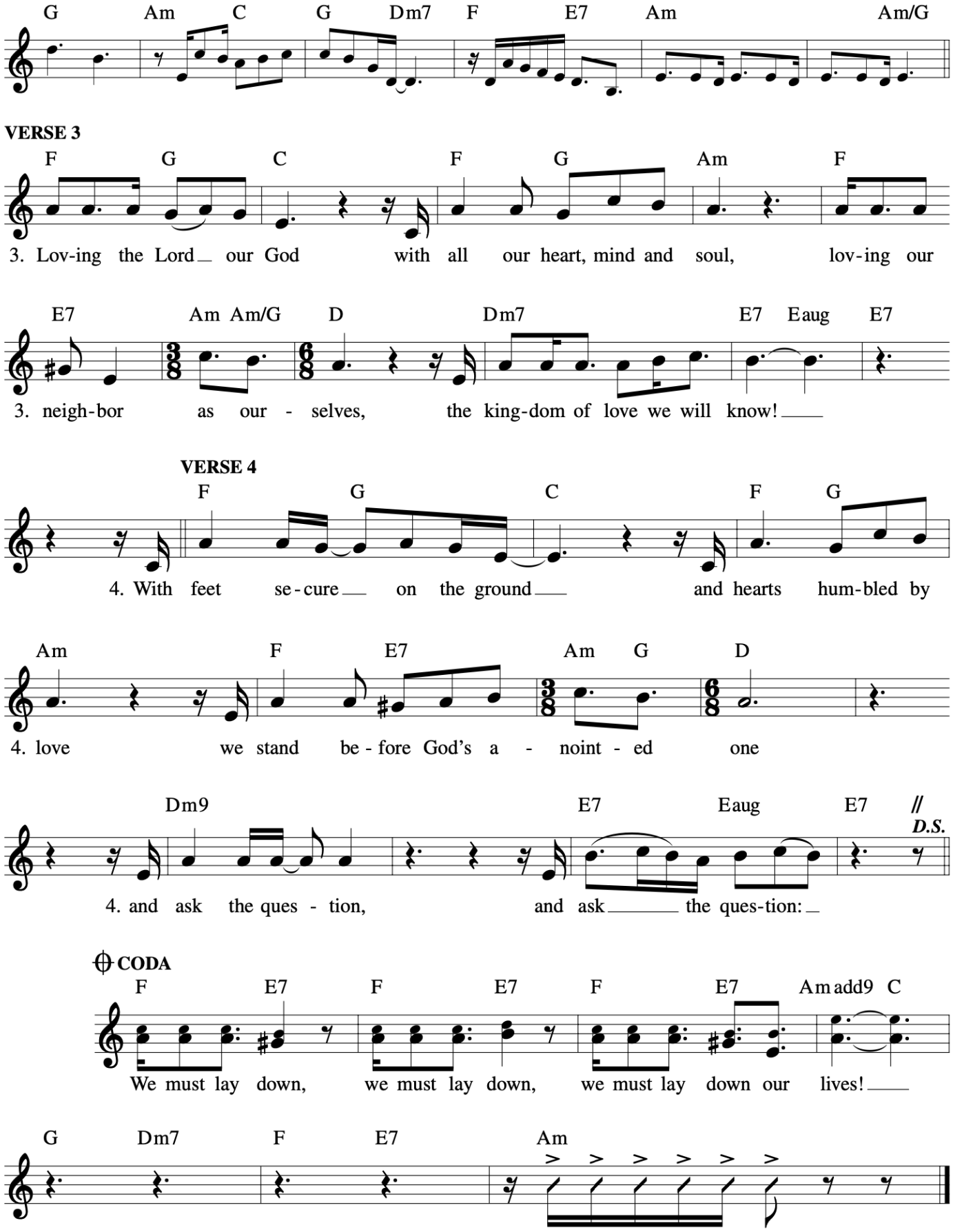
© 2007, 2008, Tom Booth. Published by Spirit & Song®, a division of OCP. All rights reserved.