139 - Entrance Antiphon

14th Sunday in Ordinary Time.

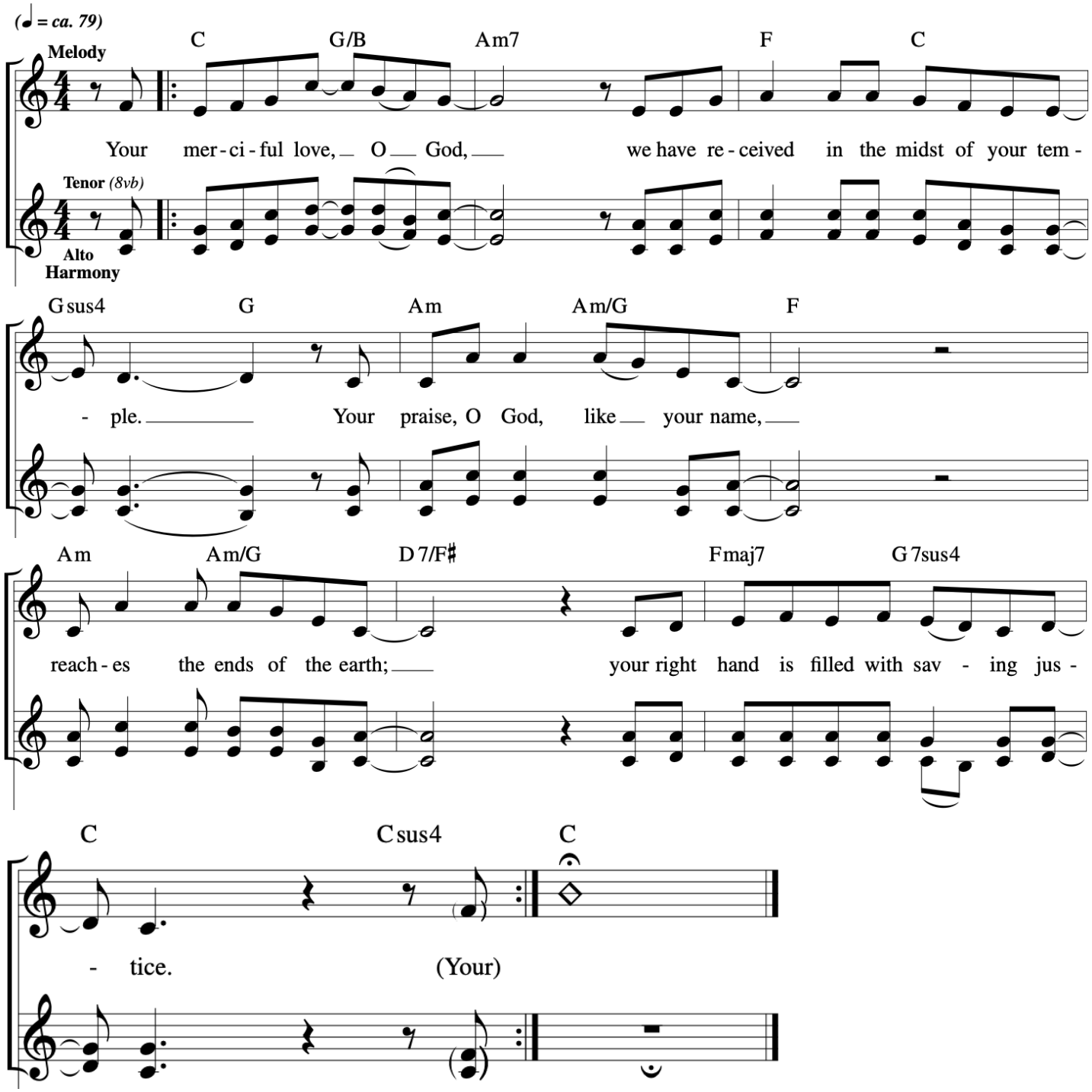

Responsorial Psalm

14th Sunday in Ordinary Time

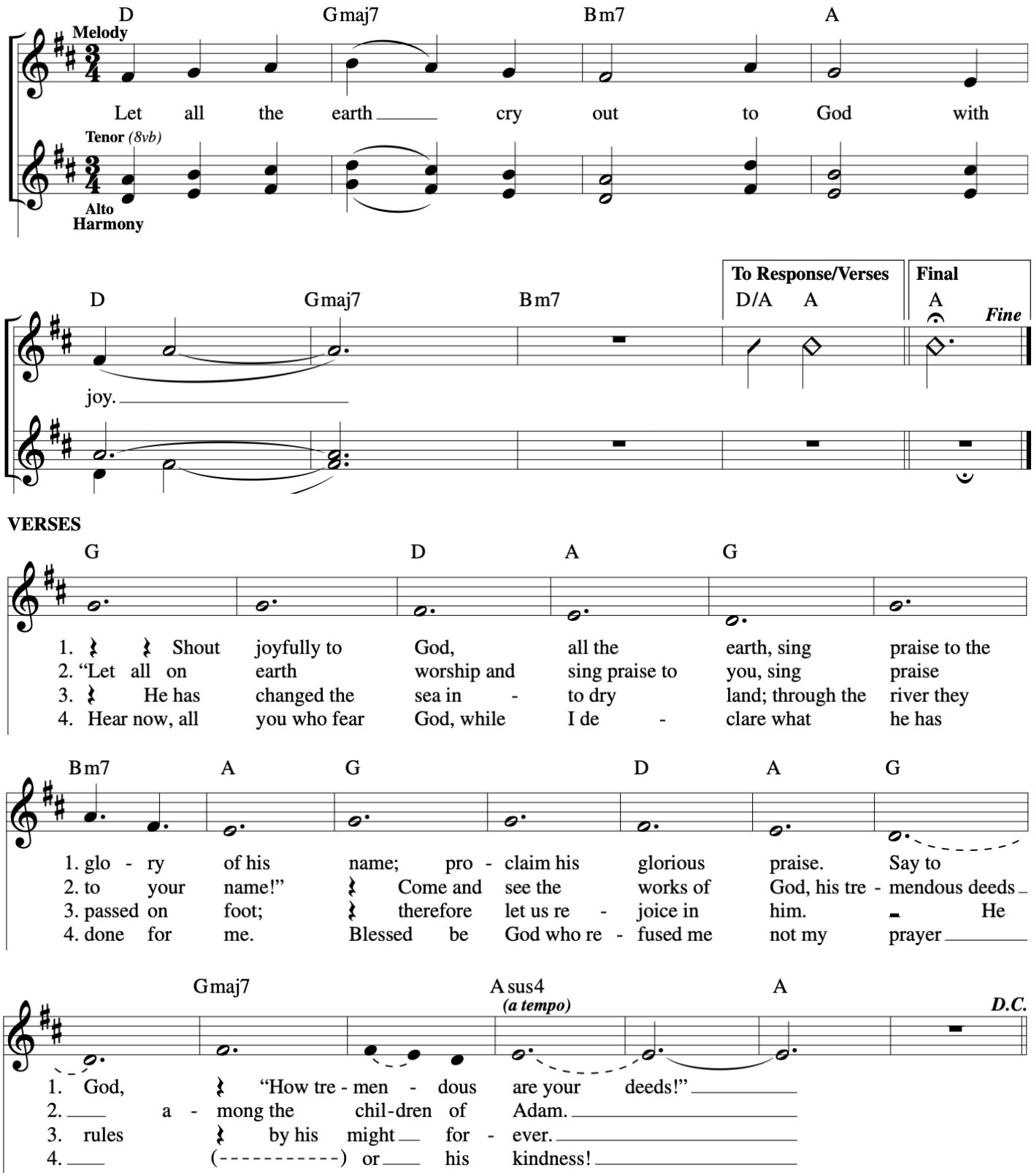

Gospel Acclamation

14th Sunday in Ordinary Time

David

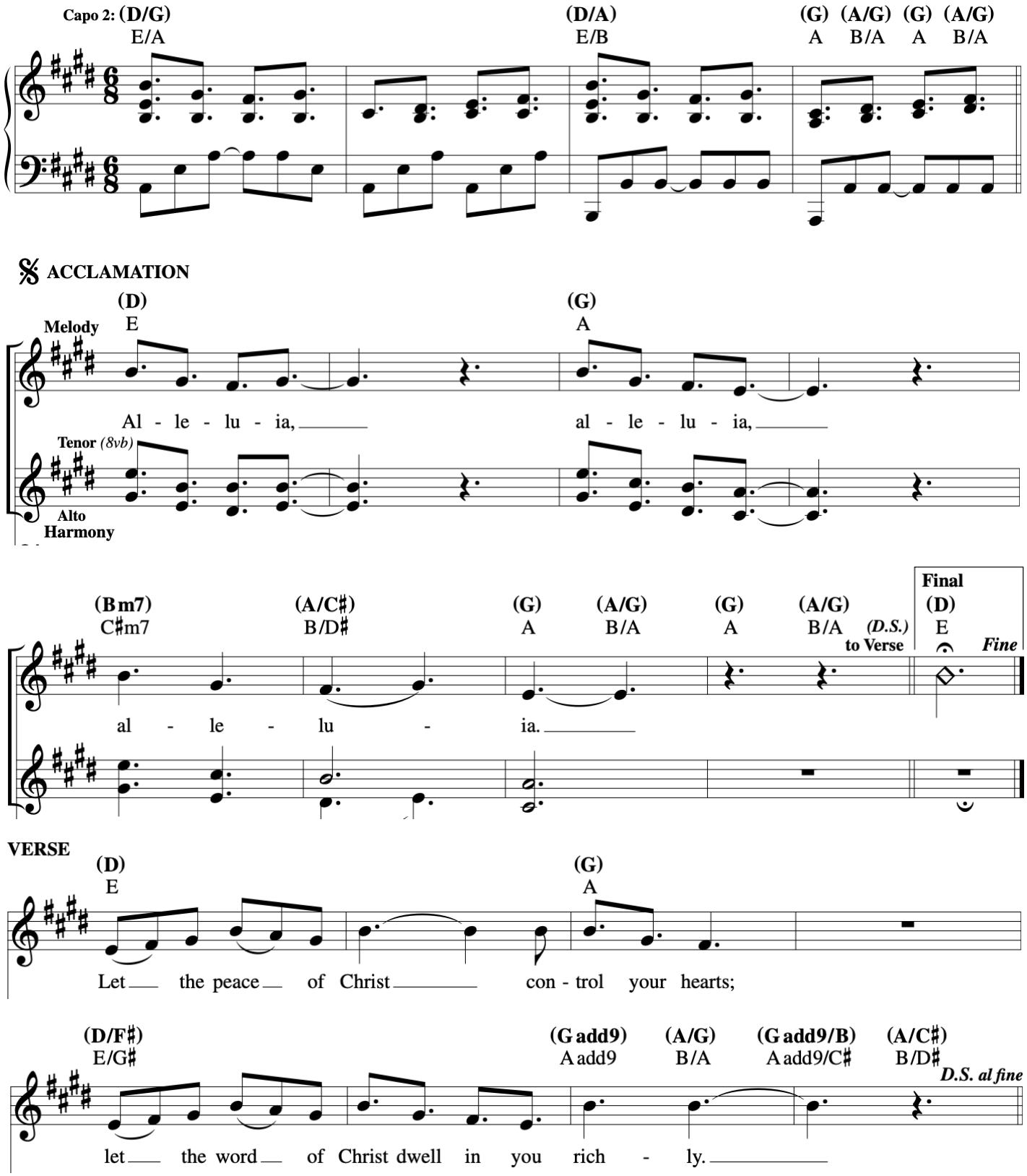

The Summons

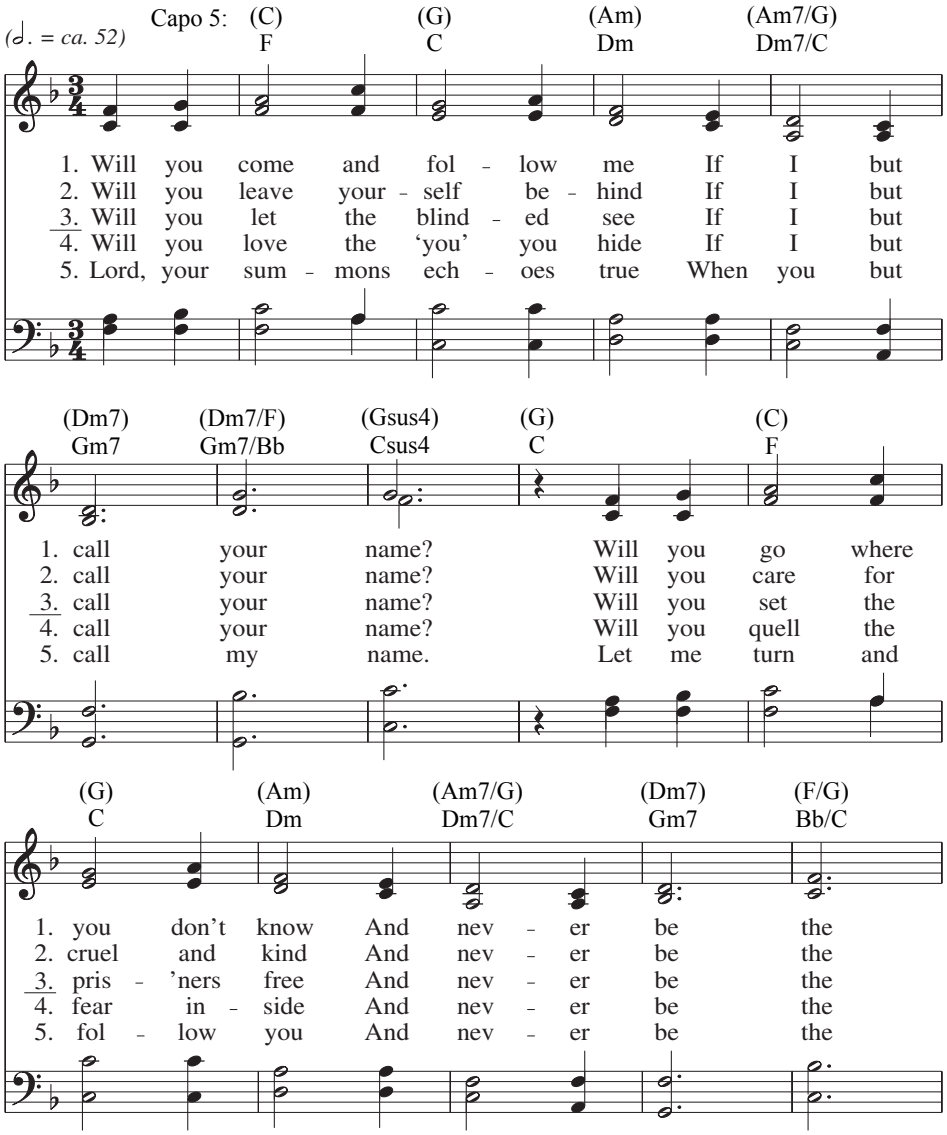
(𝅗𝅥. = ca. 52)
Capo 5: (C) F (G) C (Am) Dm (Am7/G) Dm7/C
1. Will you come and fol - low me If I but
2. Will you leave your - self be - hind If I but
3. Will you let the blind - ed see If I but
4. Will you love the 'you' you hide If I but
5. Lord, your sum - mons ech - oes true When you but
(Dm7) Gm7 (Dm7/F) Gm7/Bb (Gsus4) Csus4 (G) C (C) F
1. call your name? Will you go where
2. call your name? Will you care for
3. call your name? Will you set the
4. call your name? Will you quell the
5. call my name. Let me turn and
(G) C (Am) Dm (Am7/G) Dm7/C (Dm7) Gm7 (F/G) Bb/C
1. you don't know And nev - er be the
2. cruel and kind And nev - er be the
3. pris - 'ners free And nev - er be the
4. fear in - side And nev - er be the
5. fol - low you And nev - er be the

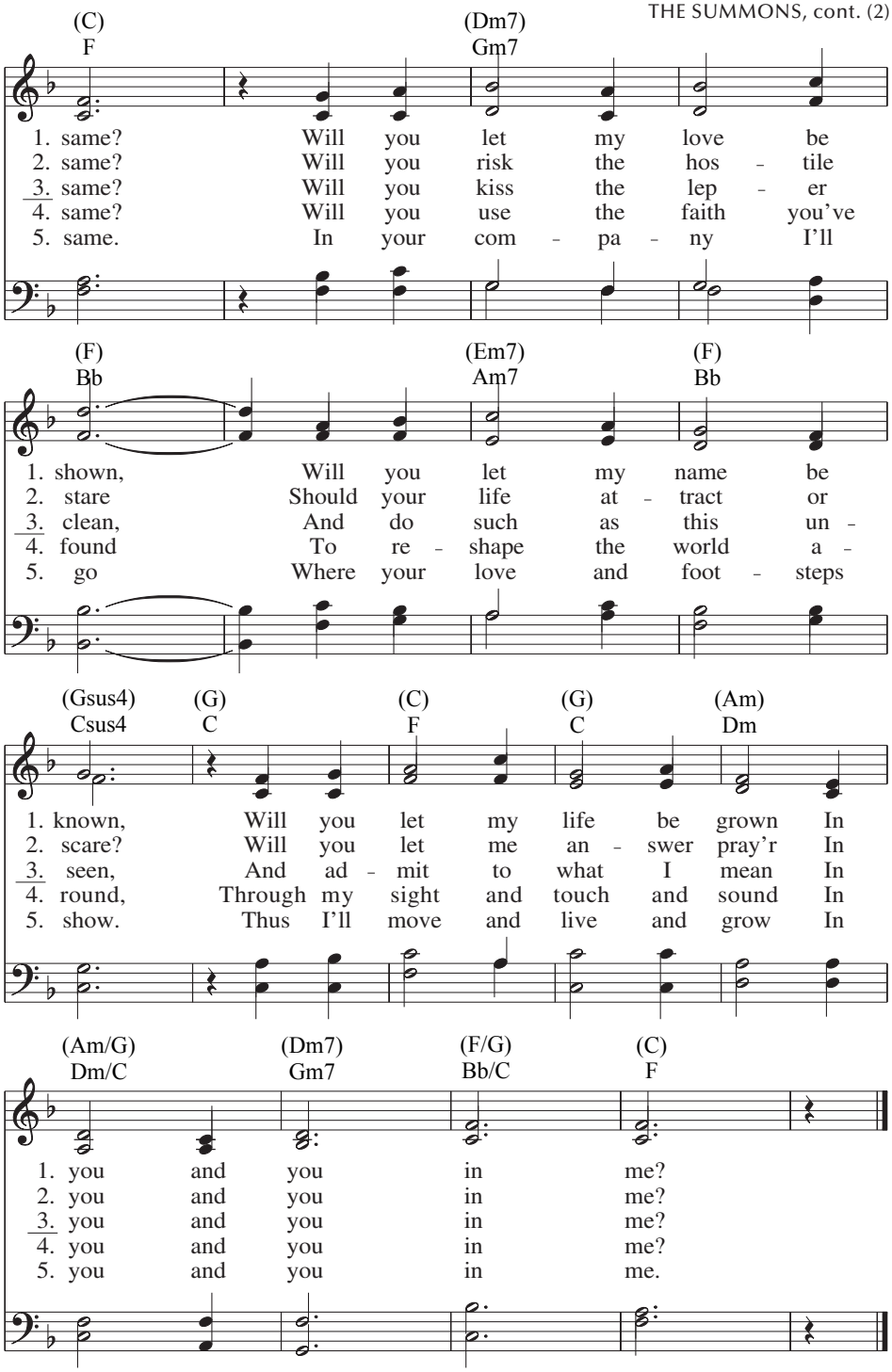

Text: 76 76 77 76; John L. Bell, b. 1949, © 1987, The Iona Community. All rights reserved.
Used with permission of GIA Publications, Inc., exclusive North American agent.
Music: KELVINGROVE; trad. Scottish Melody; arr. by Bobby Fisher, b. 1952, © 1994, Bobby Fisher.
Published by OCP. All rights reserved.

140 - Communion Antiphon

14th Sunday in Ordinary Time.

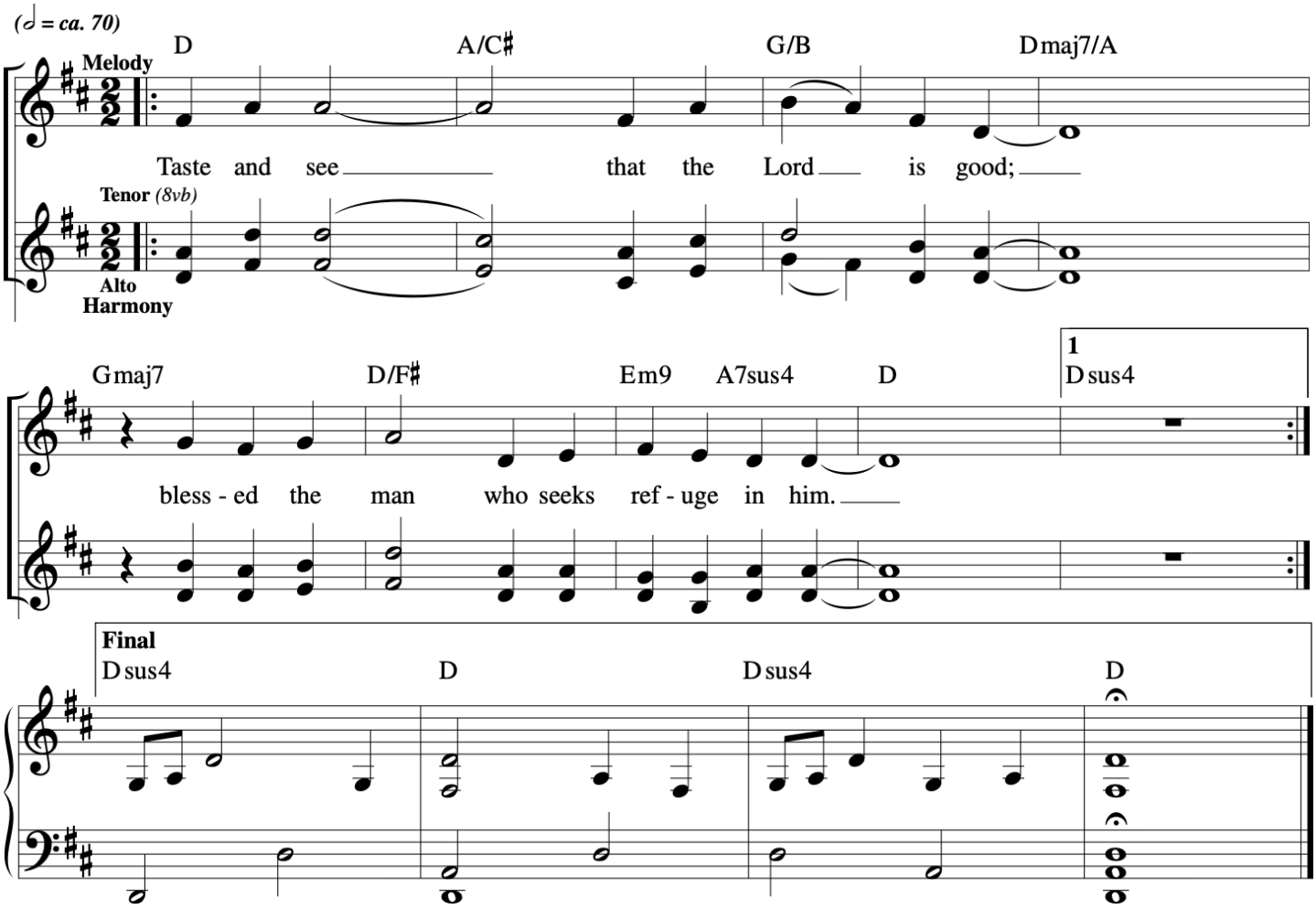

Bread Of Heaven

© 2009, 2010, Jesse Manibusan and Sarah Hart.

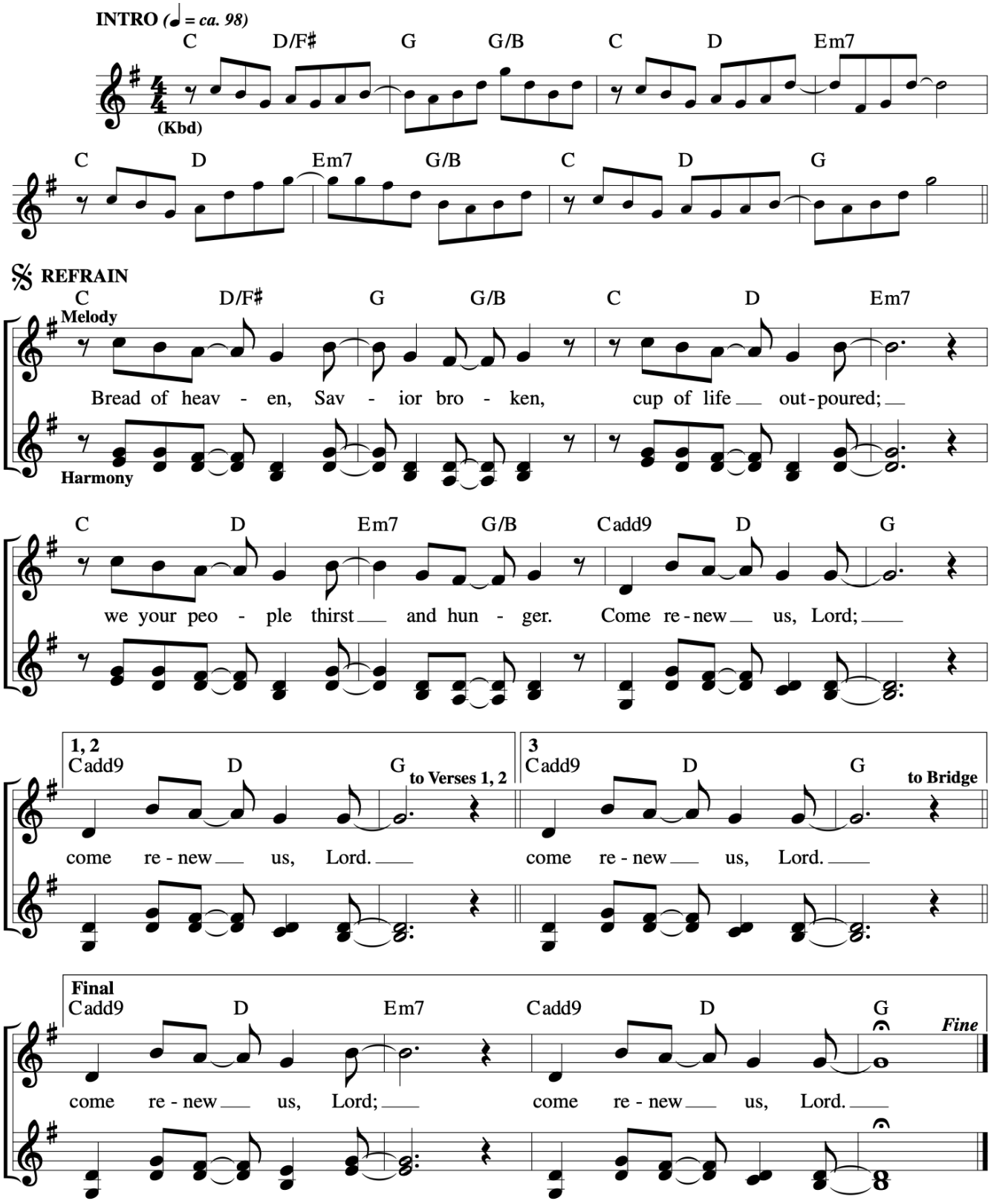

Bread Of Heaven

© 2009, 2010, Jesse Manibusan and Sarah Hart.

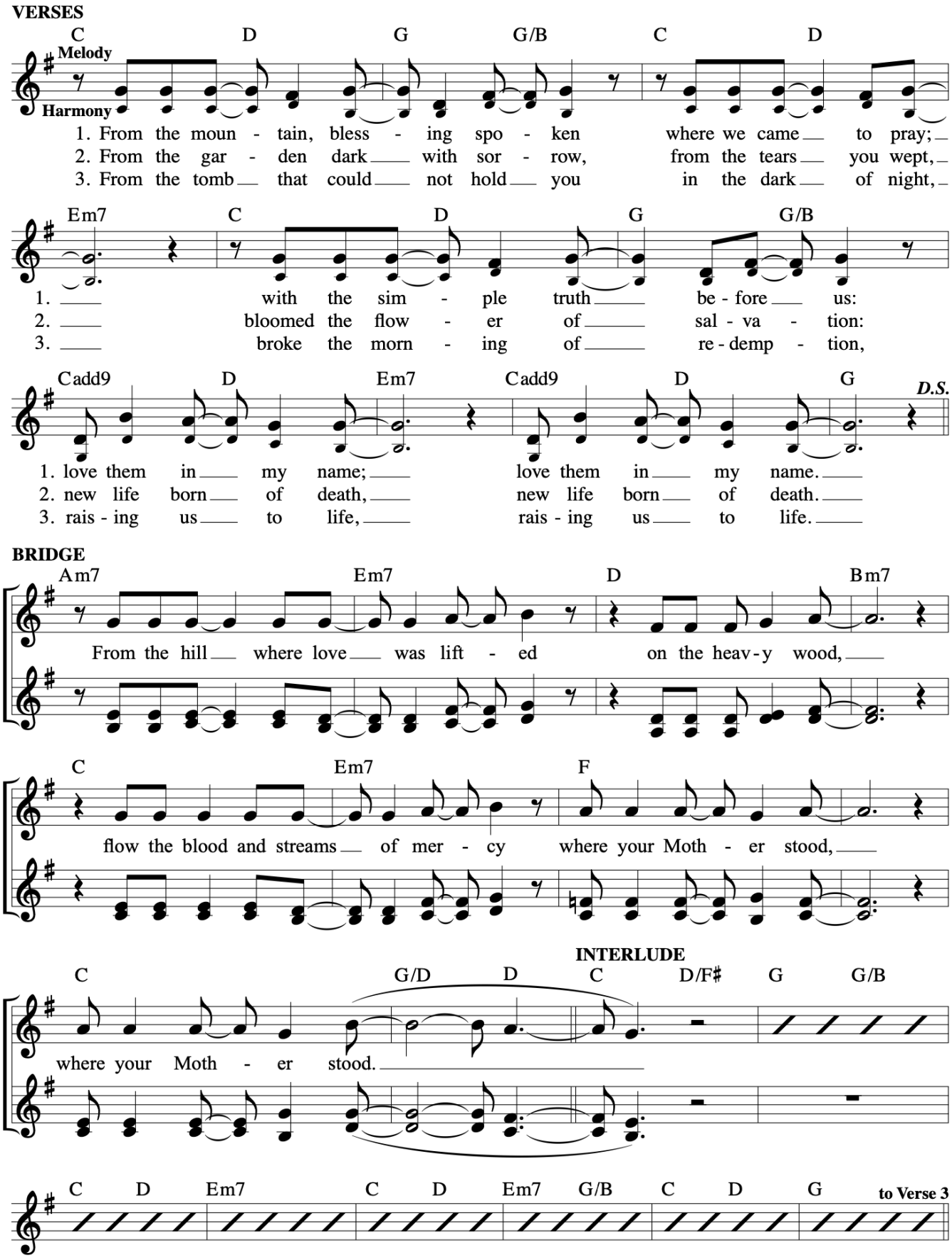

Drawn to You

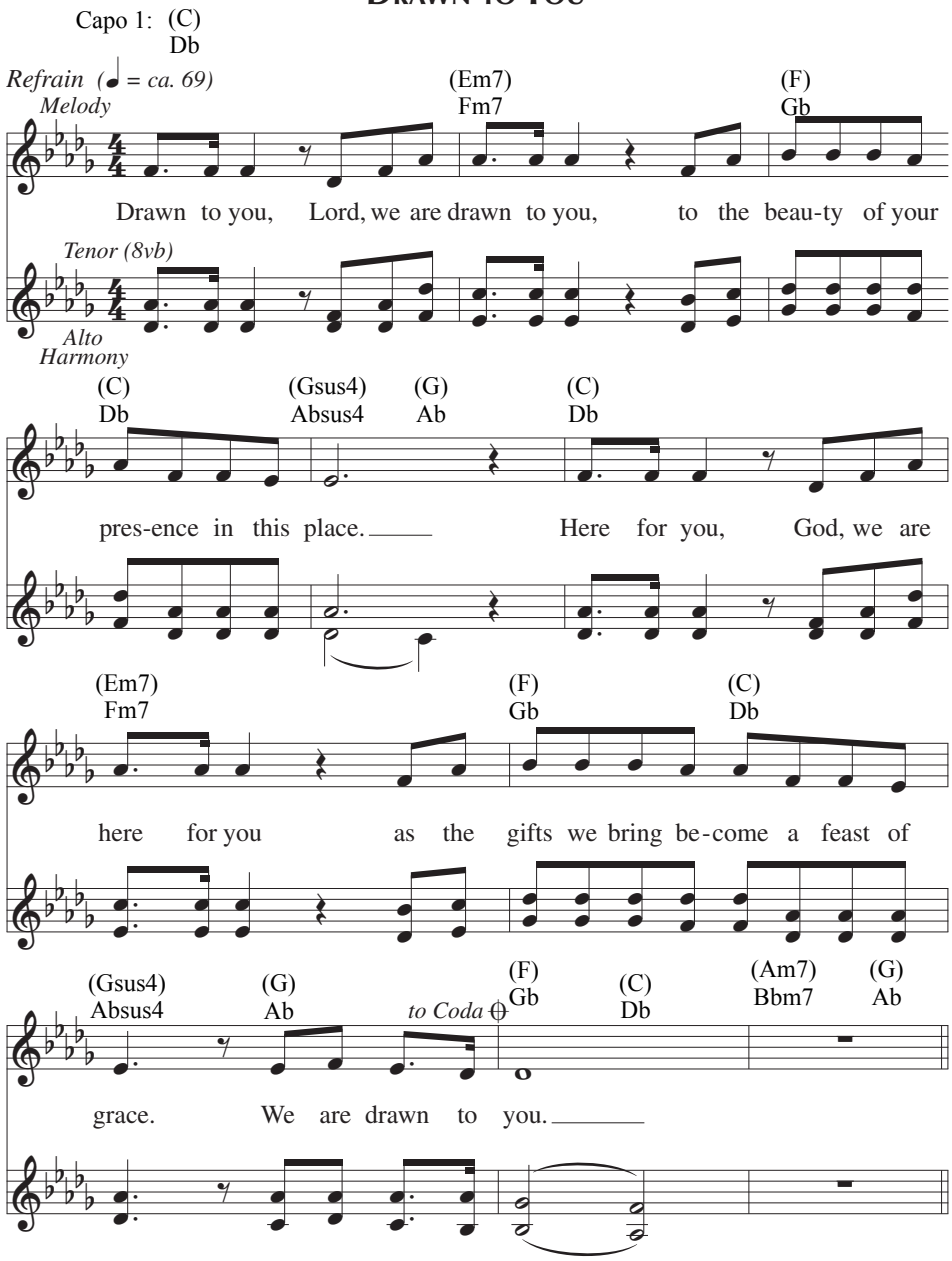
Capo 1: (C) Db
Refrain (♩ = ca. 69)
Melody
(Em7) Fm7
(F) Gb
Drawn to you, Lord, we are drawn to you, to the beau-ty of your
Tenor (8vb)
Alto Harmony
(C) Db
(Gsus4) Absus4
(G) Ab
(C) Db
pres-ence in this place. Here for you, God, we are
(Em7) Fm7
(F) Gb
(C) Db
here for you as the gifts we bring be-come a feast of
(Gsus4) Absus4
(G) Ab
to Coda
(F) Gb
(C) Db
(Am7) Bbm7
(G) Ab
grace. We are drawn to you.

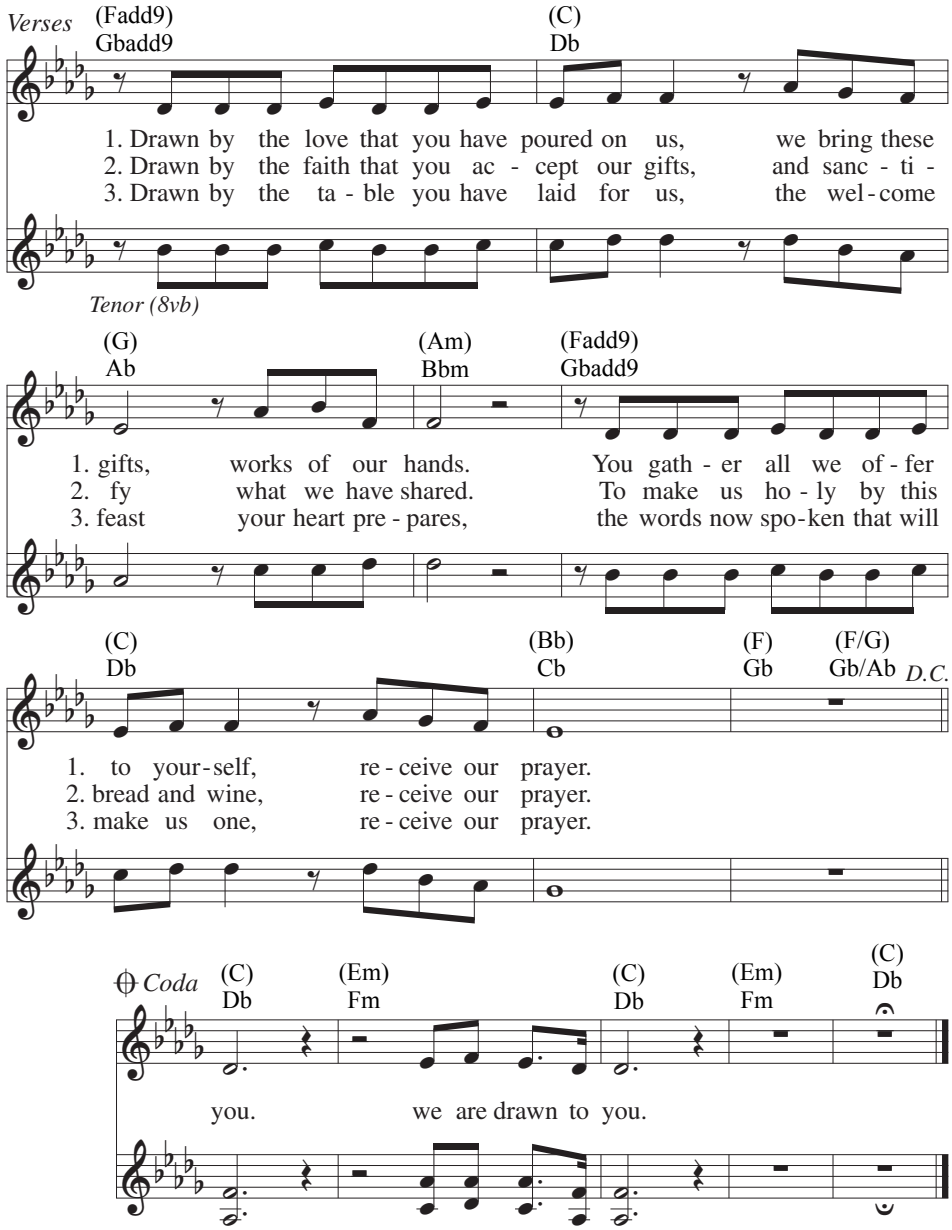

Text: Sarah Hart, b. 1968.
Music: Sarah Hart; arr. by Scott Soper, b. 1961.
Text and music © 2019, 2020, Sarah Hart. Published by Spirit & Song®, a division of OCP. All rights reserved.

Your Grace Is Enough

VERSES *(♩ = ca. 116)*

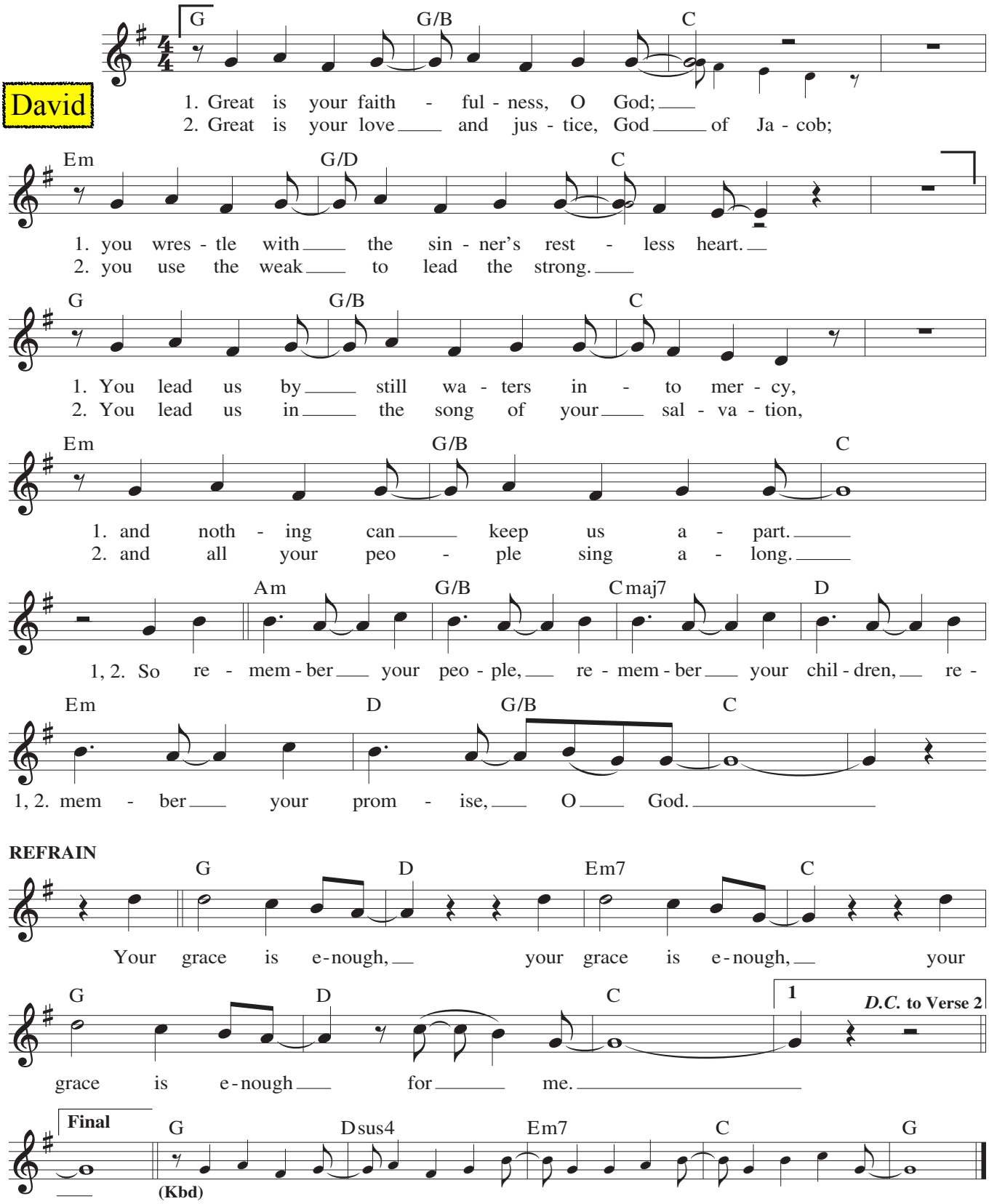

Text and music: Matt Maher, b. 1974, © 2003, 2008, Thankyou Music (PRS) (administered worldwide at CapitolCMGPublishing.com excluding Europe which is administered by Kingswaysongs) and Matt Maher. Published by Spirit & Song®, a division of OCP. All rights reserved.

Edition #30129346