Communion Antiphon

179 – 27th Sunday in Ordinary Time - Option 1

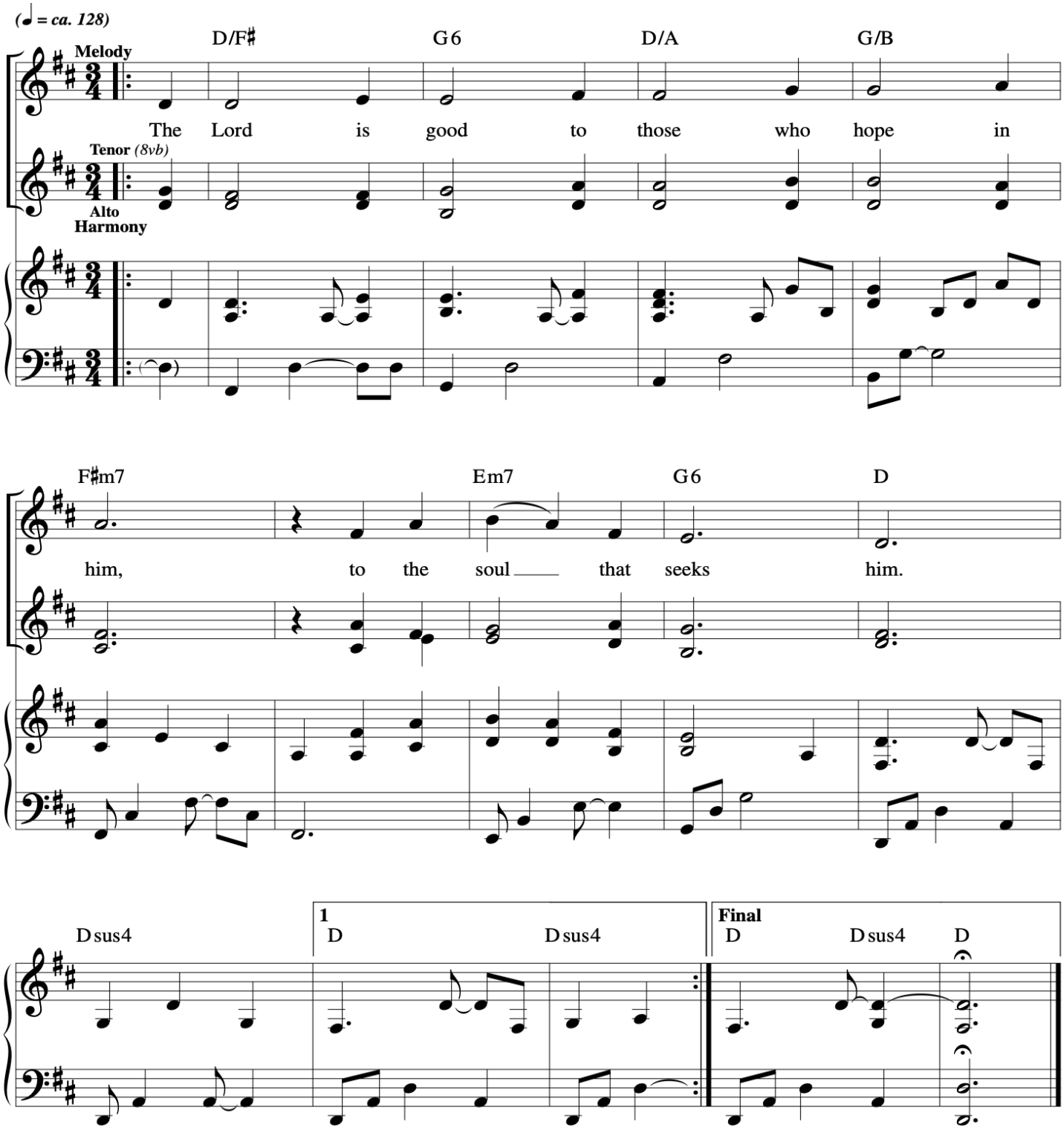

Music © 2020, Steve Angrisano, Sarah Hart, and Curtis Stephan