Jesus, I Trust In You

© 2021, 2022, Josh Blakesley, Fiat Music, LLC, Sarah Hart, and Hippart Music.

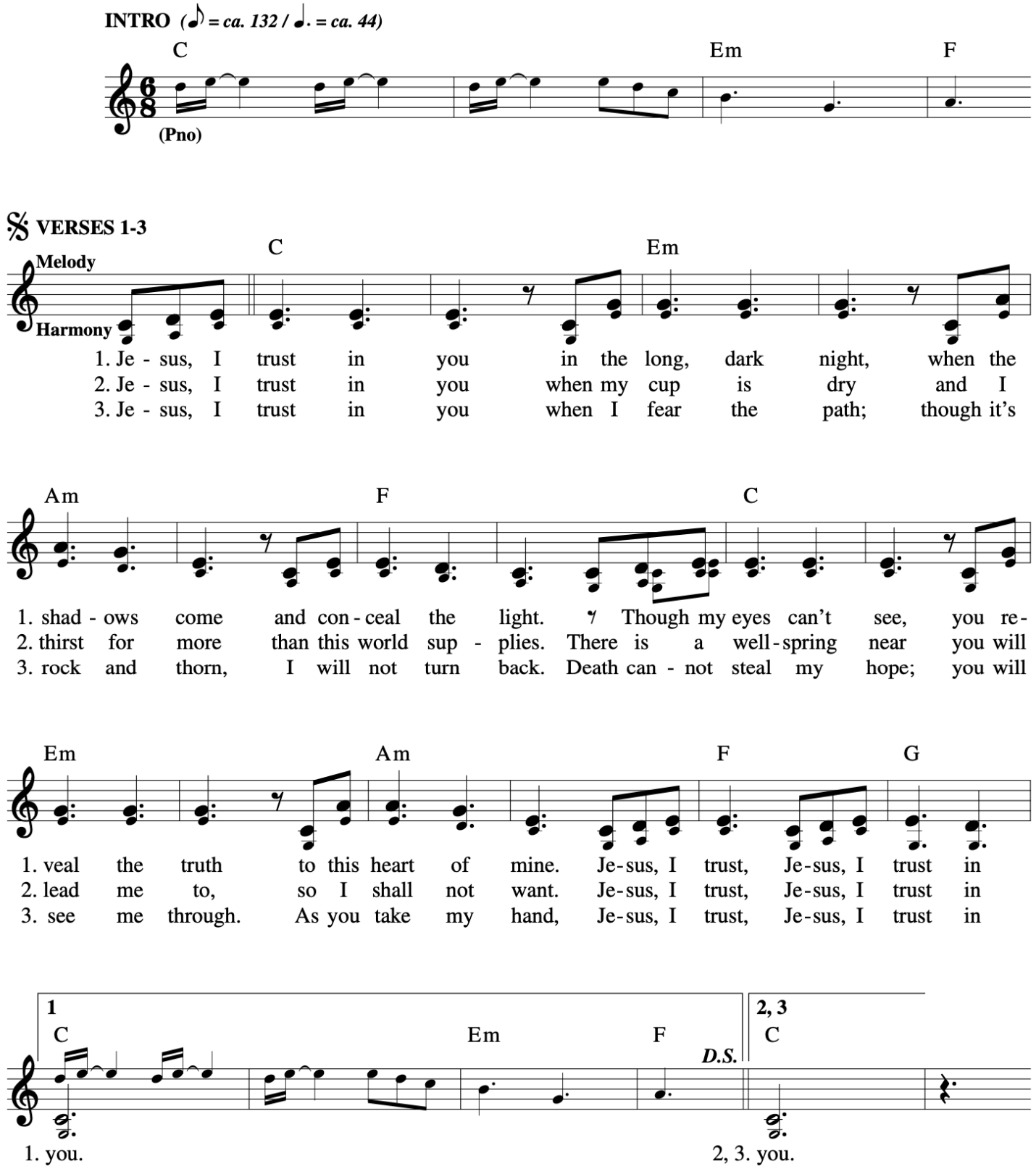

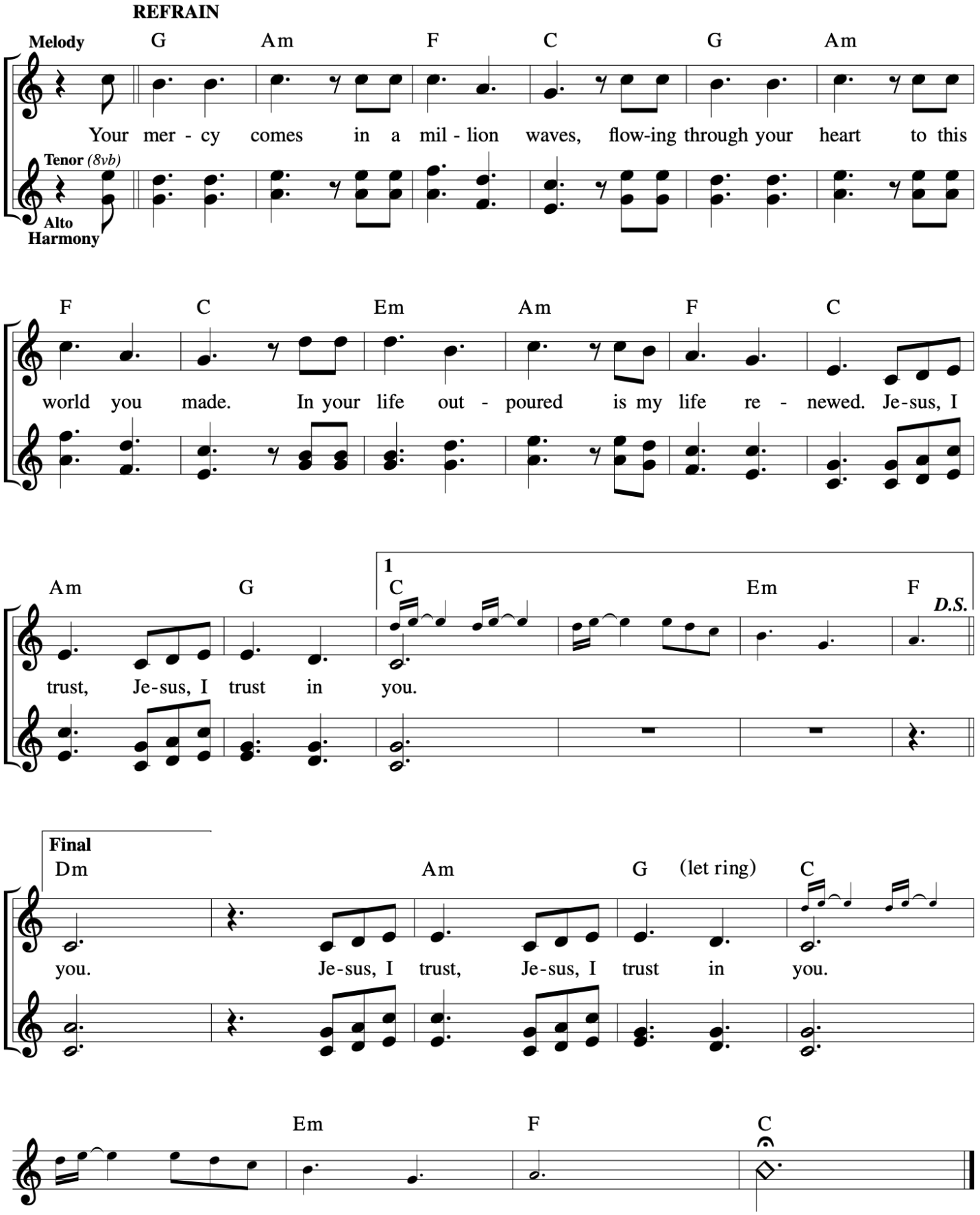
REFRAIN
Melody
Tenor (8vb)
Alto
Harmony
G Am F C G Am
Your mer - cy comes in a mil - lion waves, flow-ing through your heart to this
F C Em Am F C
world you made. In your life out - poured is my life re - newed. Je-sus, I
Am G
1
C Em F
D.S.
trust, Je-sus, I trust in you.
Final
Dm Am G (let ring) C
you. Je-sus, I trust, Je-sus, I trust in you.
Em F C