Jesus, I Trust In You

Music © 2003, Angus McDonell and Sarah Hart.

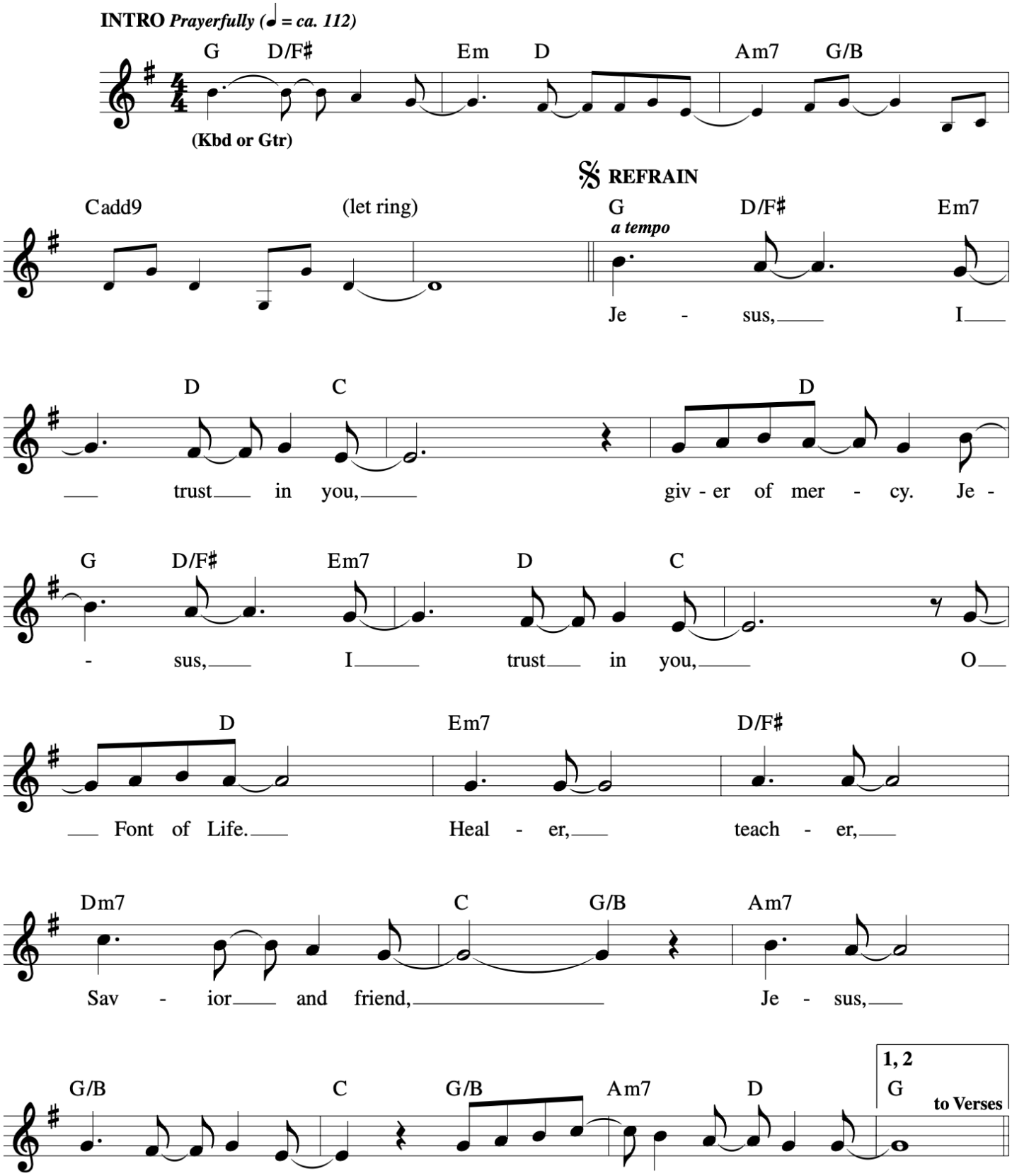

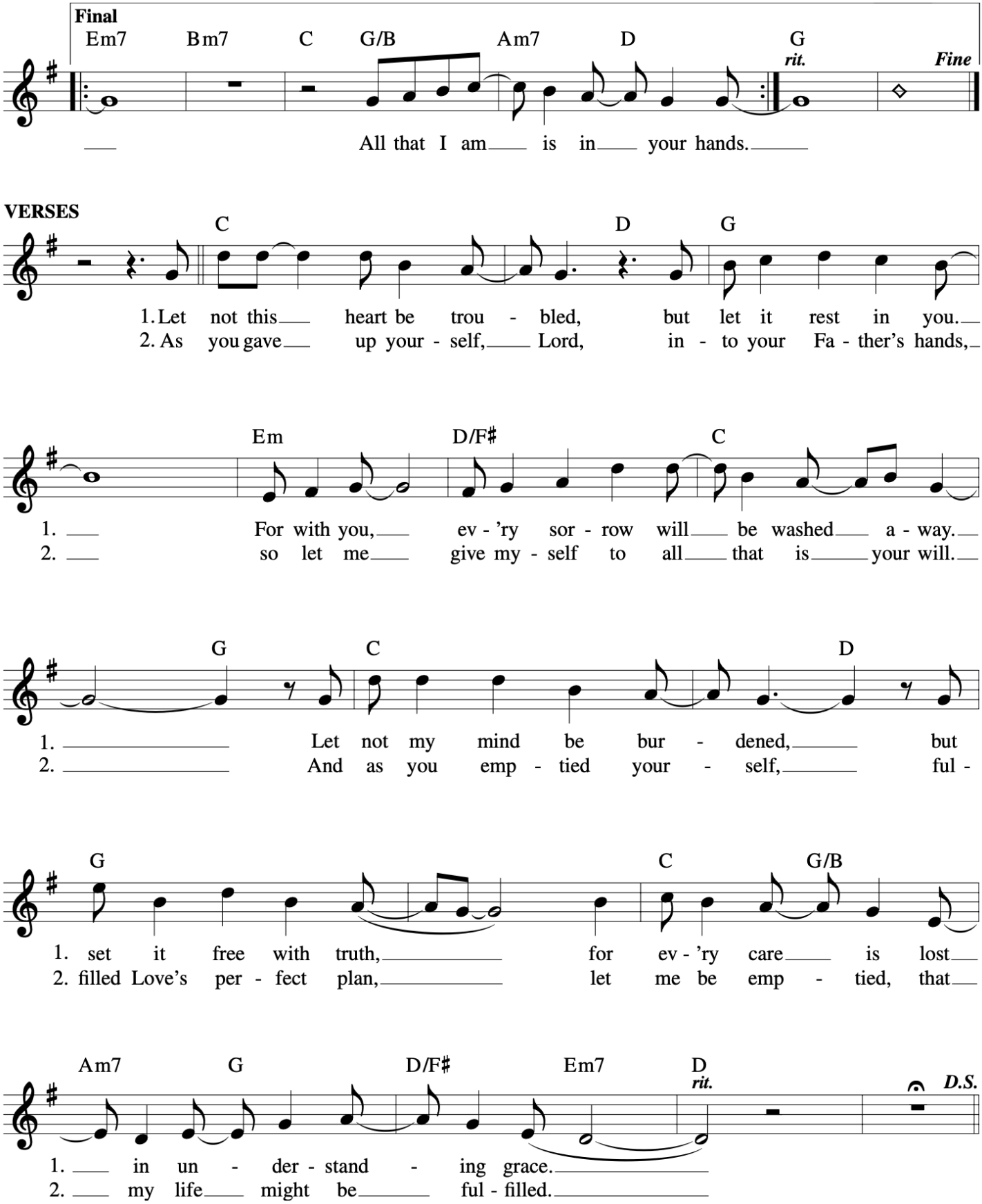
Final
Em7 Bm7 C G/B Am7 D G
rit.
Fine
All that I am is in your hands.
VERSES
C D G
1. Let not this heart be trou - bled, but let it rest in you.
2. As you gave up your - self, Lord, in - to your Fa - ther's hands,
Em D/F♯ C
1. For with you, ev - 'ry sor - row will be washed a - way.
2. so let me give my - self to all that is your will.
G C D
1. Let not my mind be bur - dened, but
2. And as you emp - tied your - self, ful -
G C G/B
1. set it free with truth, for ev - 'ry care is lost
2. filled Love's per - fect plan, let me be emp - tied, that
Am7 G D/F♯ Em7 D
rit.
D.S.
1. in un - der - stand - ing grace.
2. my life might be ful - filled.