Lord, I Love You

© 2011, Frank Jansen and ValLimar Jansen.

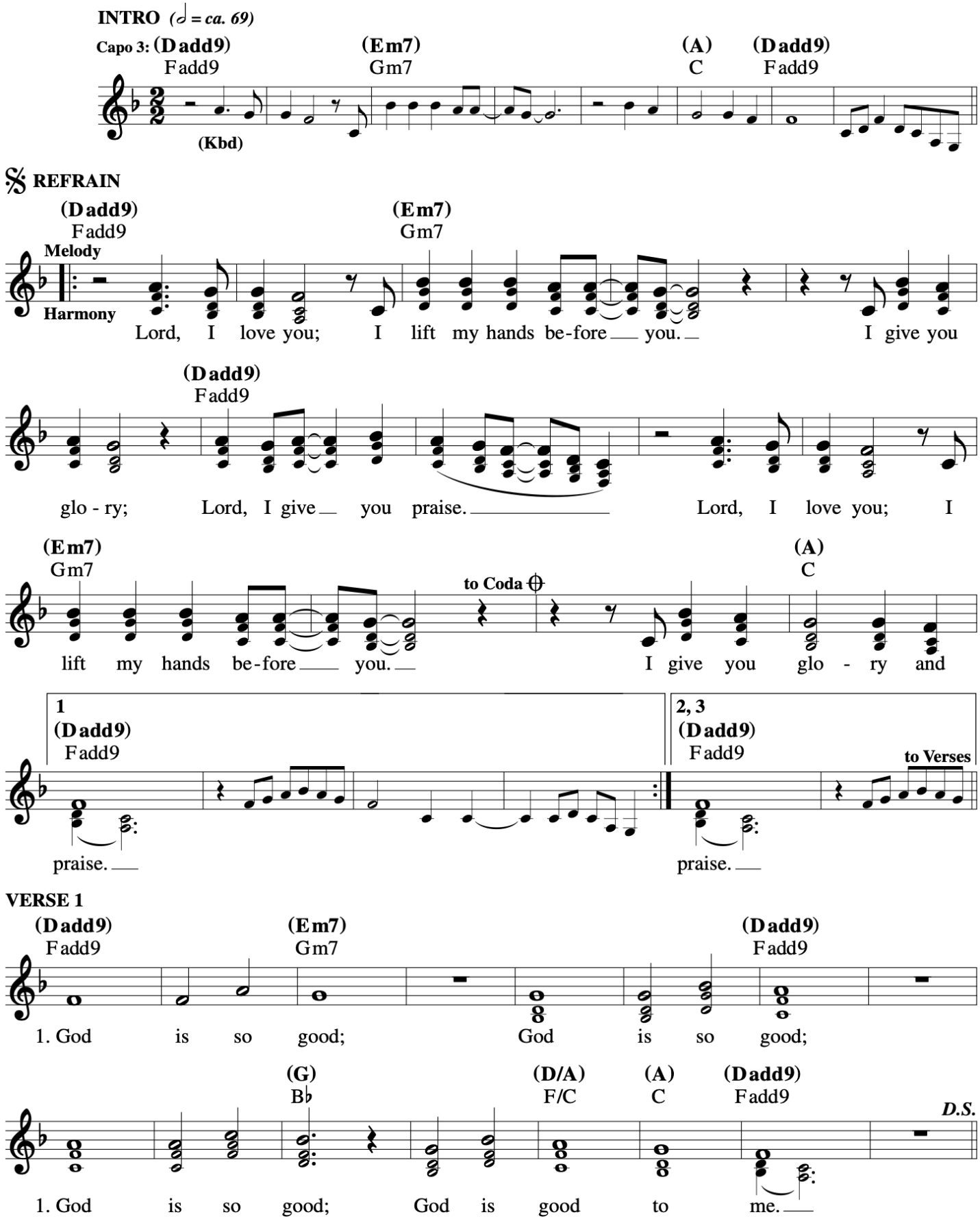

Lord, I Love You

© 2011, Frank Jansen and ValLimar Jansen.

VERSE 2

(Dadd9) Fadd9 **(Em7)** Gm7

2. God is all I need; God is

(Refrain)

Lord, I love you; I lift my hands be-fore you. I give you

(Dadd9) Fadd9

2. all I need; God is all I

glo - ry; Lord, I give you praise. Lord, I love you; I

(G) B♭ **(D/A)** F/C **(A)** C **(Dadd9)** Fadd9 ***D.S. al Coda***

2. need; God is good to me.

lift my hands be-fore you. I give you glo - ry and praise.

CODA

(Em7) Gm7 **(A)** C **(Dadd9)** Fadd9 **(Em7)** Gm7

I give you glo - ry and praise. I give you

(A) C **(Dadd9)** Fadd9 **(Em7)** Gm7 ***rit.*** **(A)** C **(D)** F

glo - ry and praise. I give you glo - ry and praise.