Entrance Antiphon

Lorena

178 – 27th Sunday in Ordinary Time

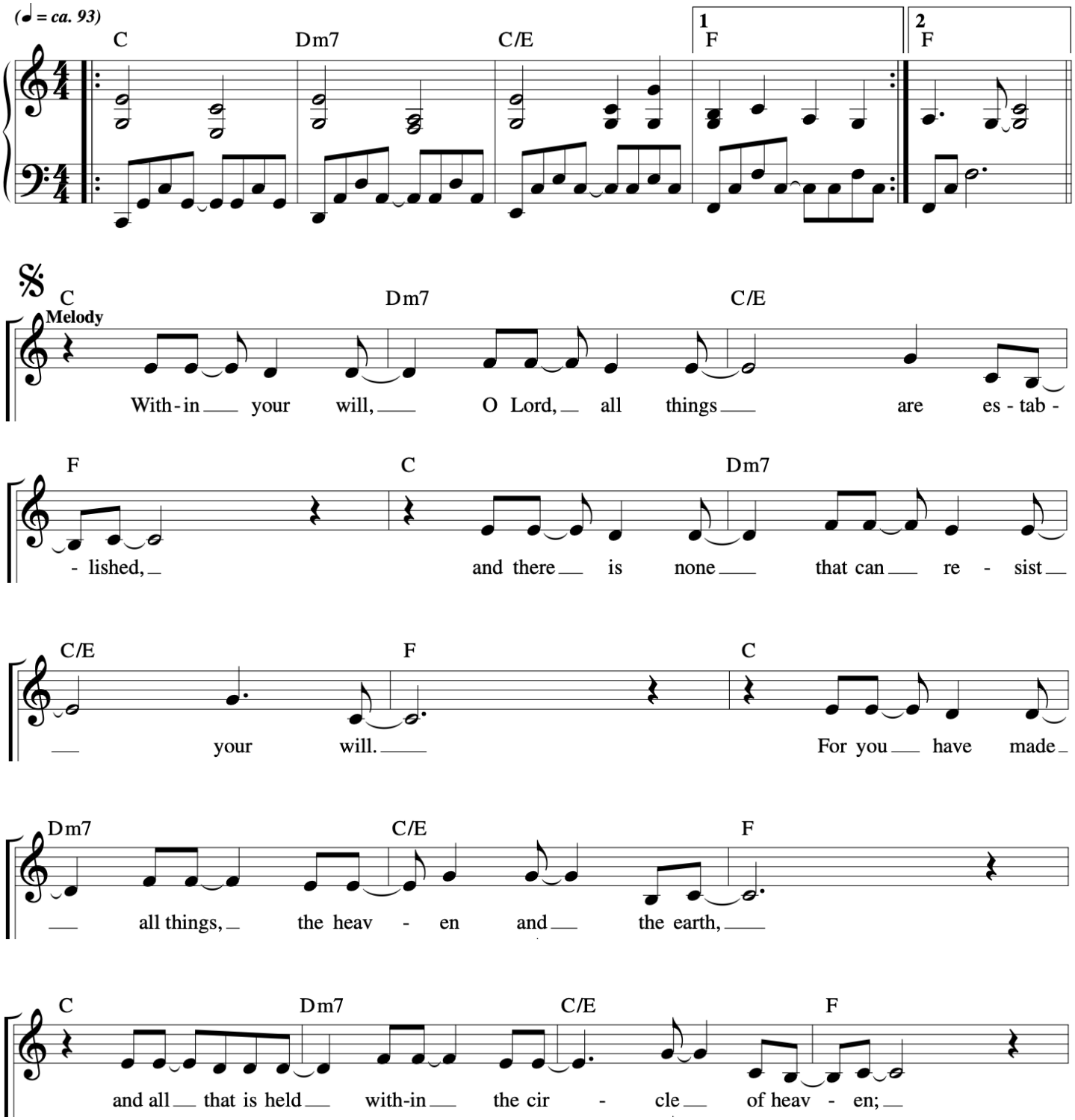

Music © 2020, Steve Angrisano, Sarah Hart, and Curtis Stephan

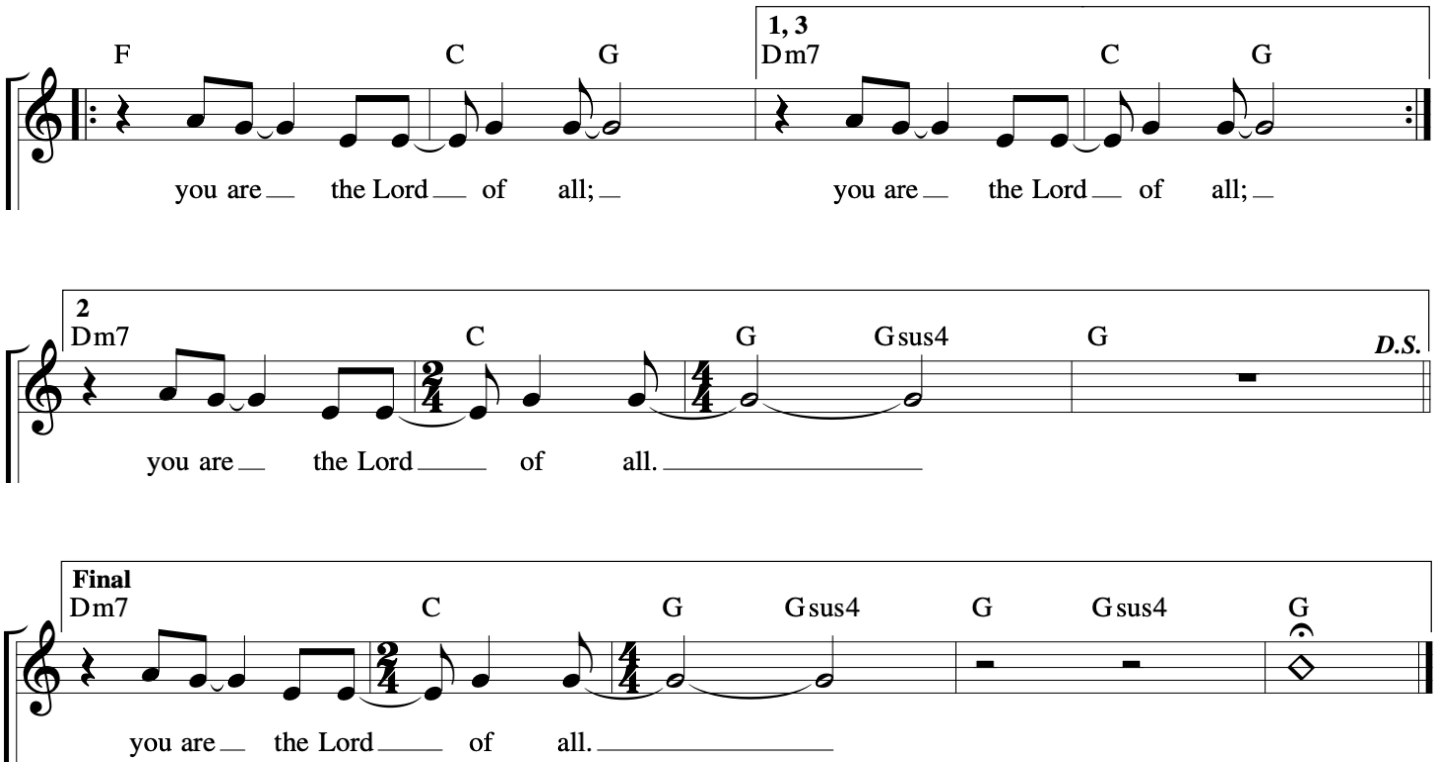

Music © 2020, Steve Angrisano, Sarah Hart, and Curtis Stephan

27th Sunday in Ordinary Time

Alan

Responsorial Psalm: Psalm 128:1–2, 3, 4–5, 6 (140)

Response: *(Organ/SATB)*

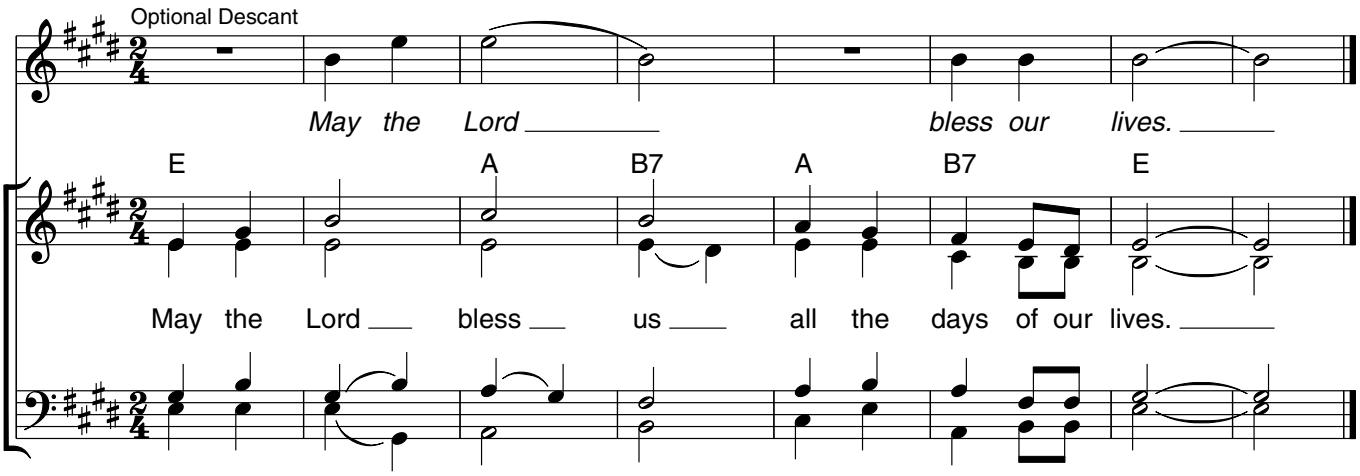

Verses: *(Cantor or SATB)*

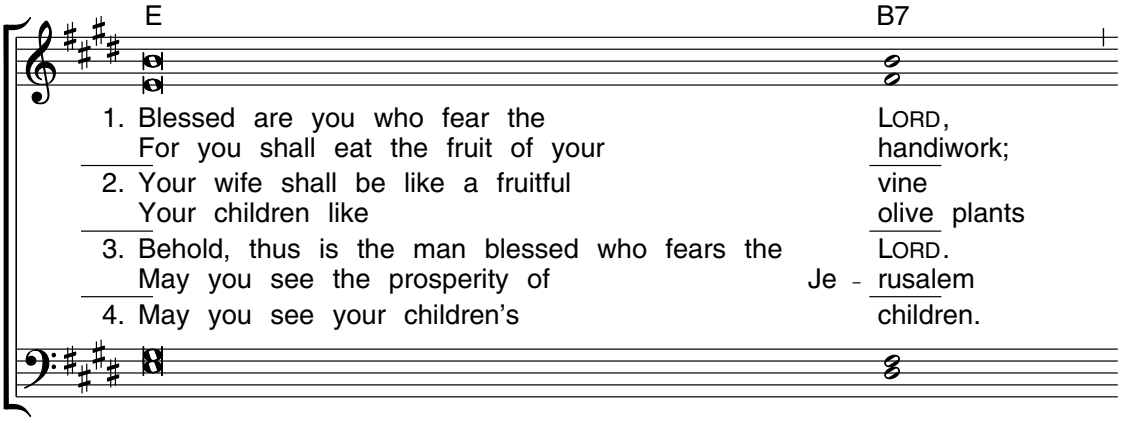

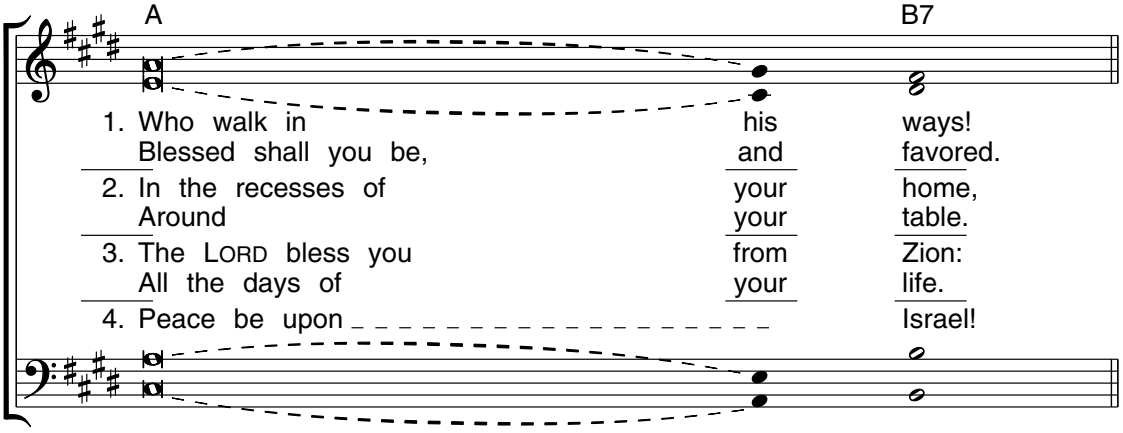

Edition #30131241

Gospel Acclamation

Lorena

27th Sunday in Ordinary Time

Mass of Renewal; © 2009, 2016, Curtis Stephan

INTRO ***Joyfully (𝅗𝅥. = ca. 54)***

Capo 3: (G) B♭ | (A) C | (G/B) B♭/D | (A/C♯) C/E

𝄋 ACCLAMATION

(G/B) B♭/D | (A/C♯) C/E | (G/D) B♭/F | (D) F | (D/F♯) F/A | (G) B♭

Melody

Al - le - lu - ia, al - le - lu - ia, al - le -

(A) C | (F♯sus4) Asus4 | (F♯) A | (G) B♭ | (A) C | (G/D) B♭/F | (D) F

lu - ia. Al - le - lu - ia, al - le - lu -

(D/F♯) F/A | (G) B♭ | (A7sus4) C7sus4 | 1 (D) F

ia, al - le - lu - ia. ***D.S.***

2 (D) F | (D sus4) Fsus4 | (D) F | **to Verse**

ia.

Final (D) F | (D sus4) Fsus4 | (D) F | ***Fine***

ia.

.

Gospel Acclamation

27th Sunday in Ordinary Time

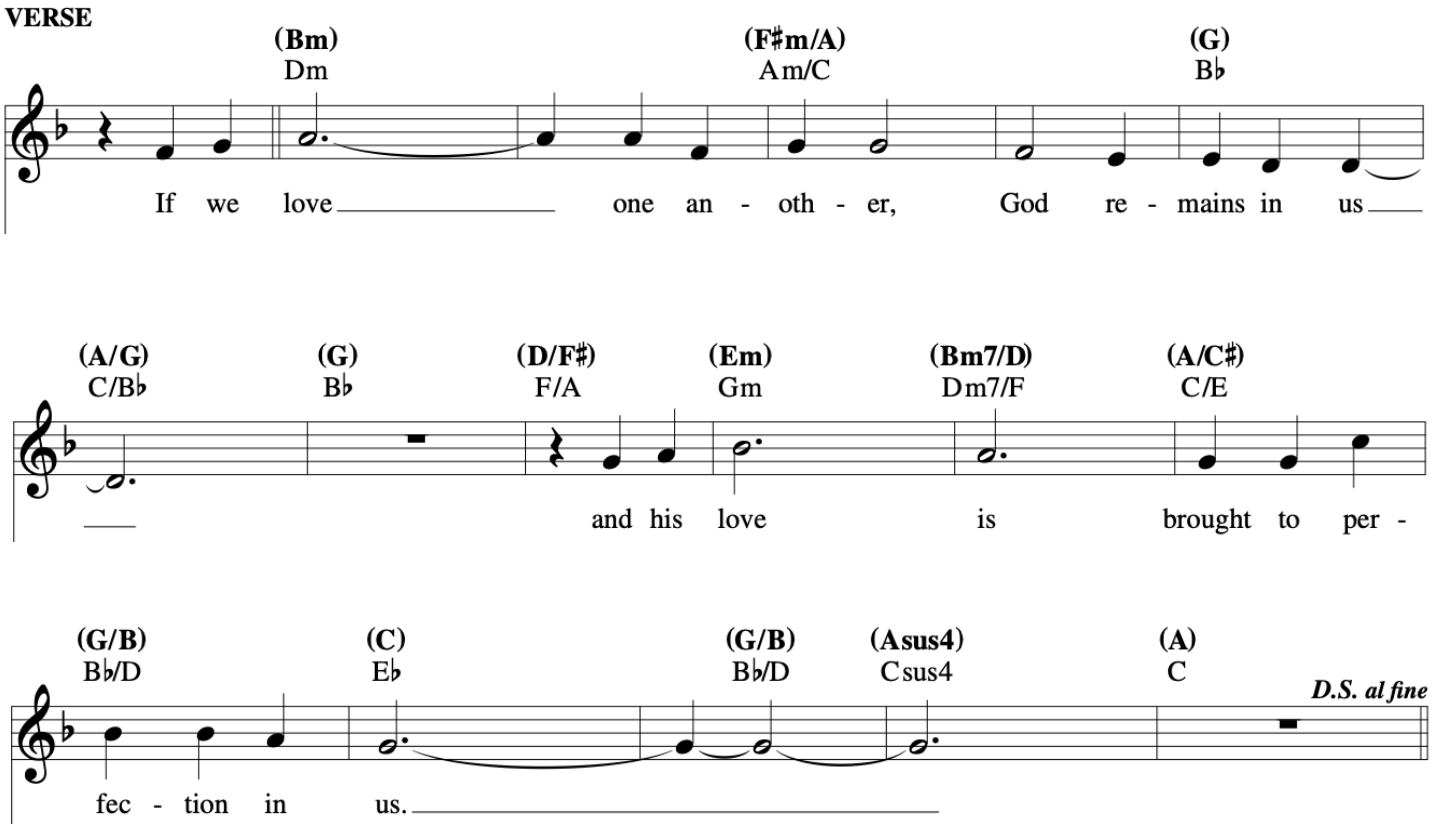

Beloved, Arise

Offertory - David

© 2017, Sarah Hart. Published by Spirit & Song®, a division of OCP. All rights reserved.

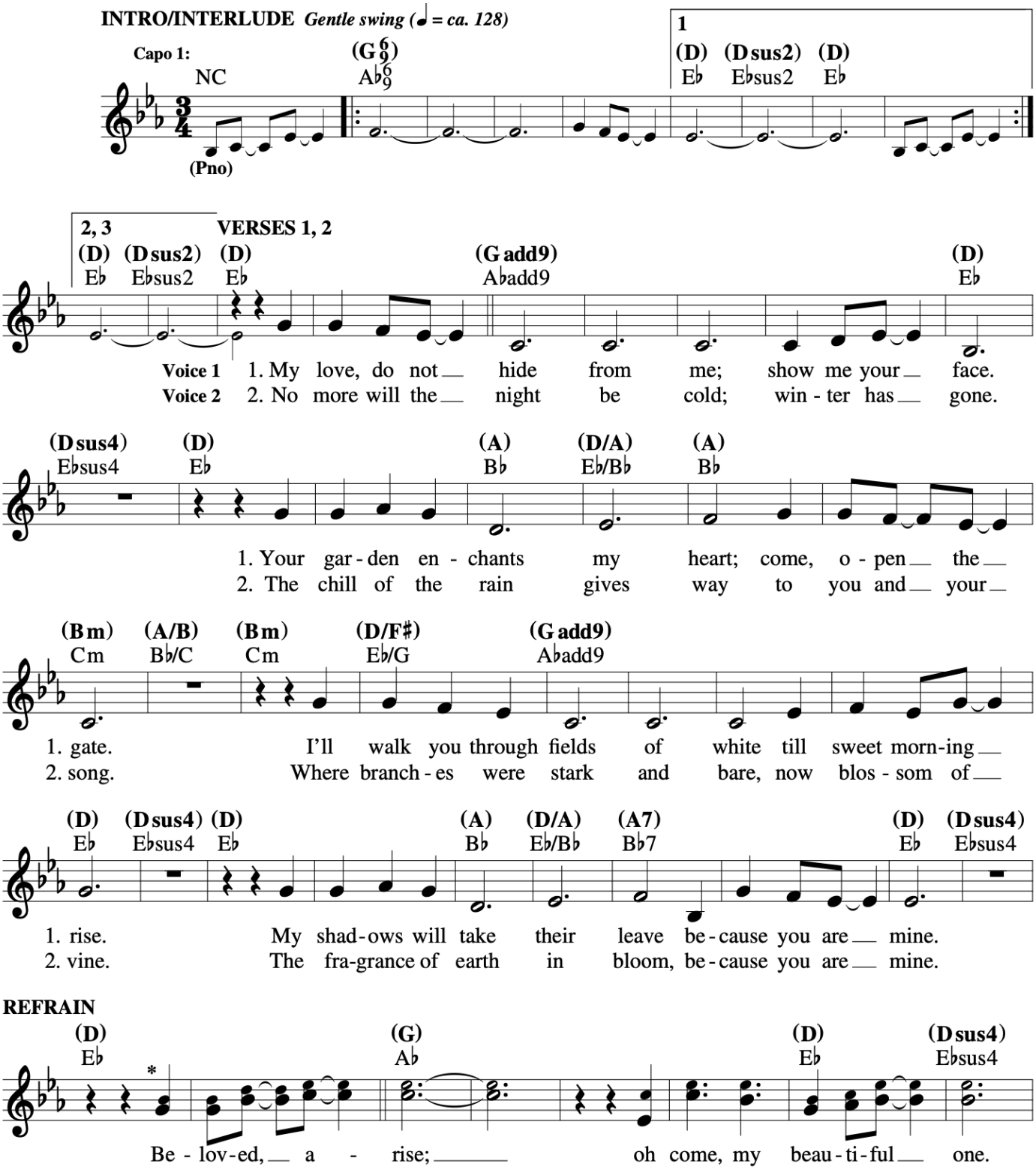

Beloved, Arise

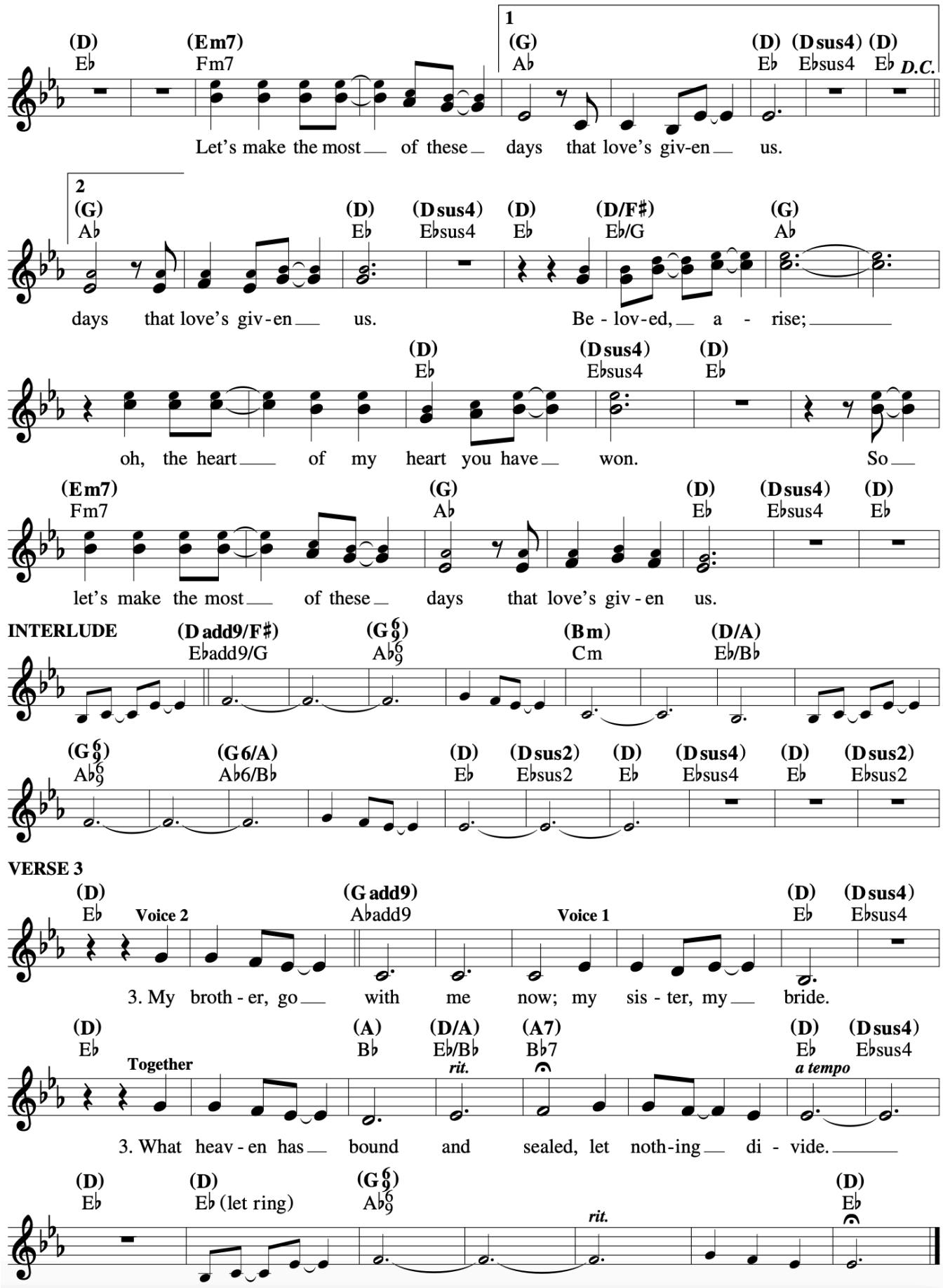

Communion Antiphon

Alan

179 – 27th Sunday in Ordinary Time - Option 1

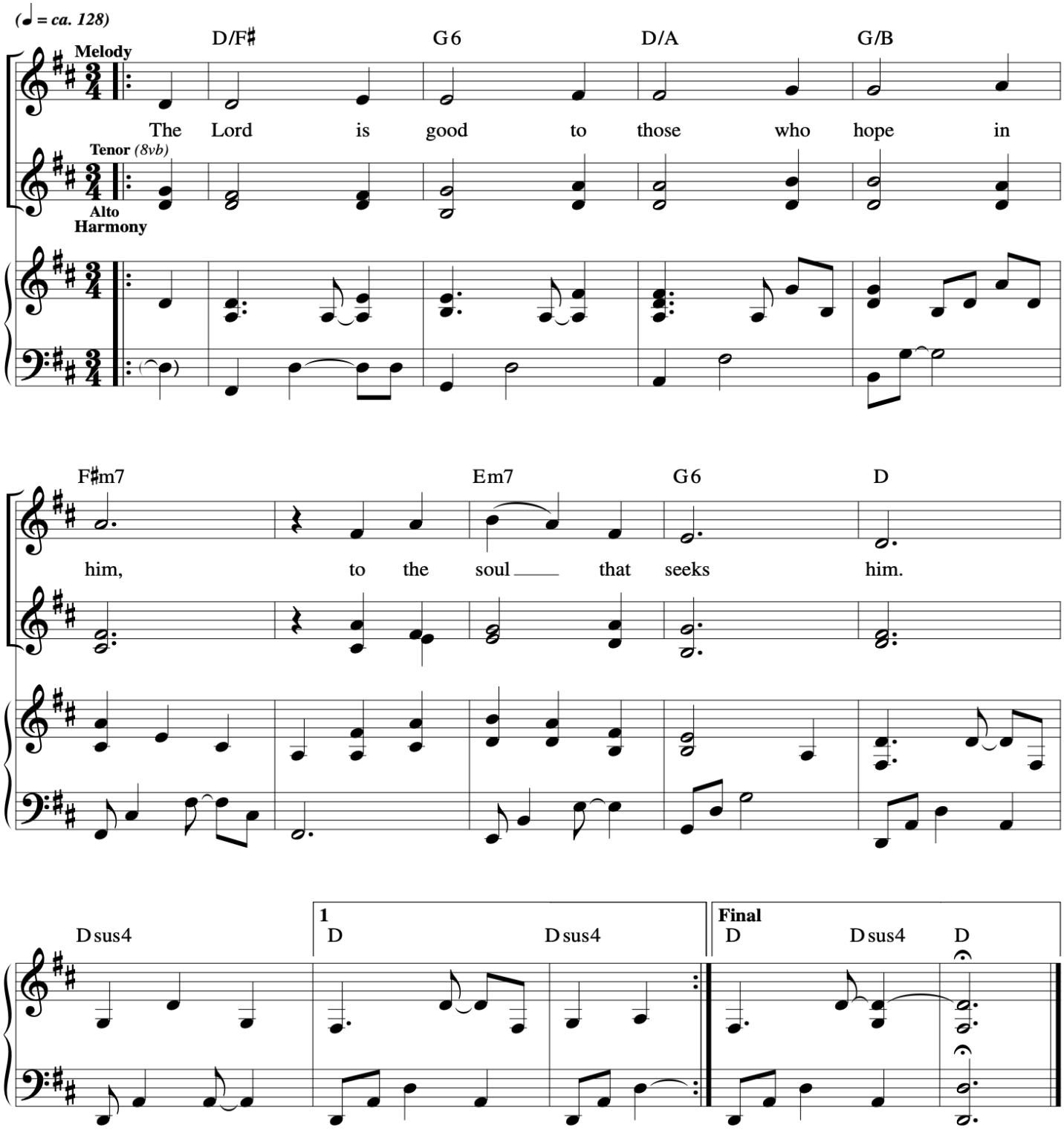

Music © 2020, Steve Angrisano, Sarah Hart, and Curtis Stephan

Jesus, I Trust In You

Music © 2003, Angus McDonell and Sarah Hart.

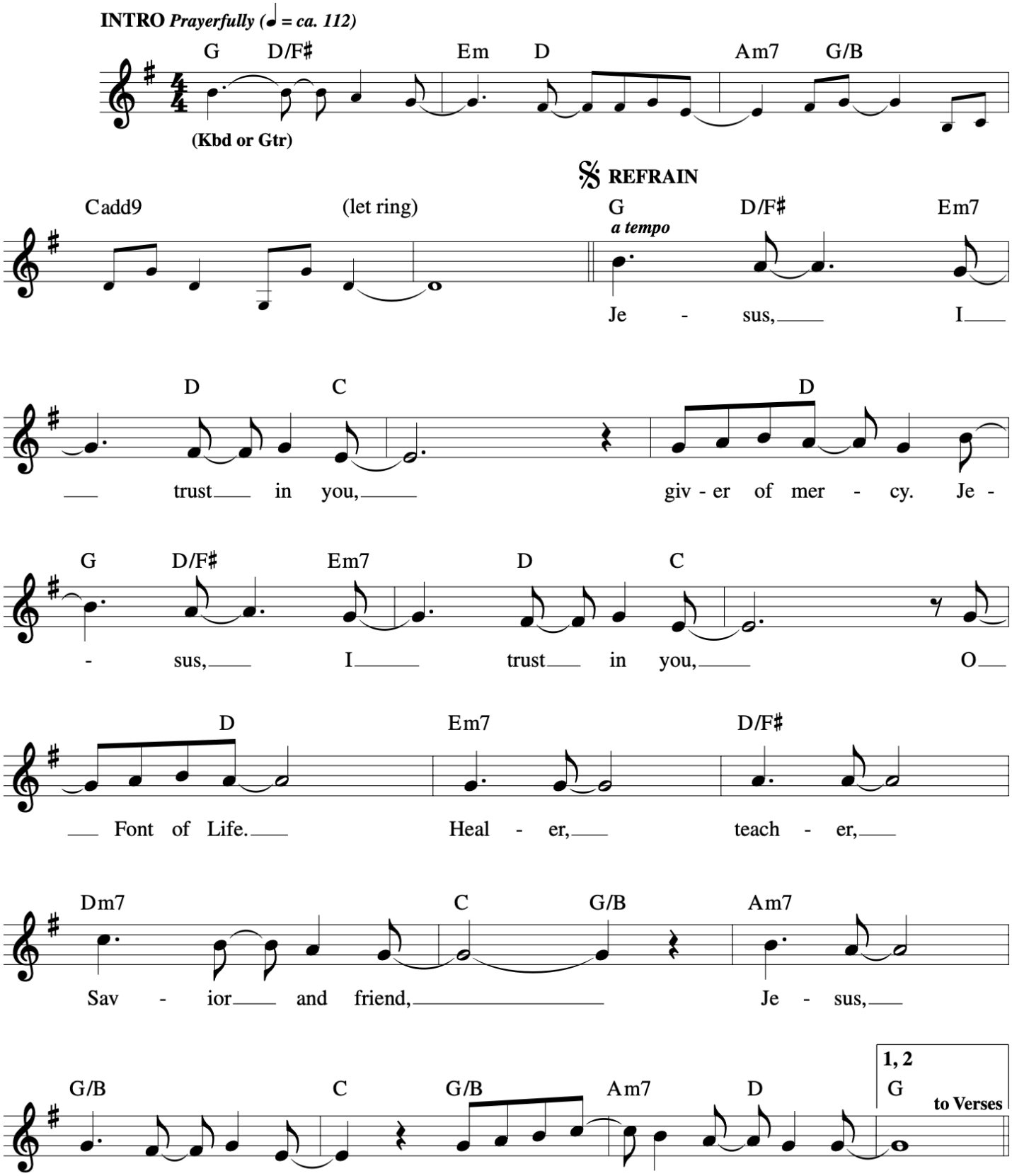

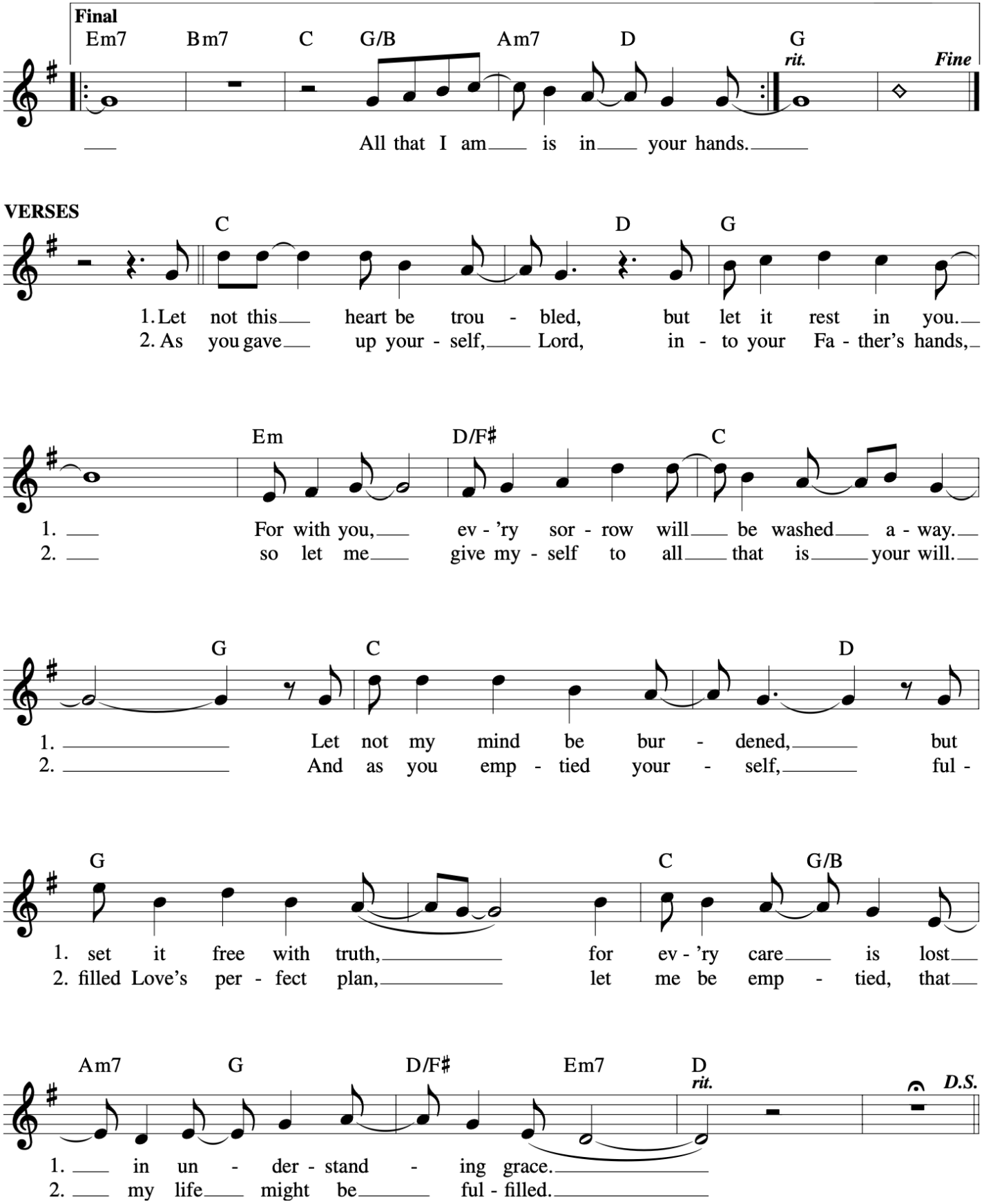
Final
Em7 Bm7 C G/B Am7 D G
rit.
Fine
All that I am is in your hands.
VERSES
C D G
1. Let not this heart be trou - bled, but let it rest in you.
2. As you gave up your - self, Lord, in - to your Fa - ther's hands,
Em D/F♯ C
1. For with you, ev - 'ry sor - row will be washed a - way.
2. so let me give my - self to all that is your will.
G C D
1. Let not my mind be bur - dened, but
2. And as you emp - tied your - self, ful -
G C G/B
1. set it free with truth, for ev - 'ry care is lost
2. filled Love's per - fect plan, let me be emp - tied, that
Am7 G D/F♯ Em7 D
rit.
D.S.
1. in un - der - stand - ing grace.
2. my life might be ful - filled.

For Your Glory

David

Matt Maher

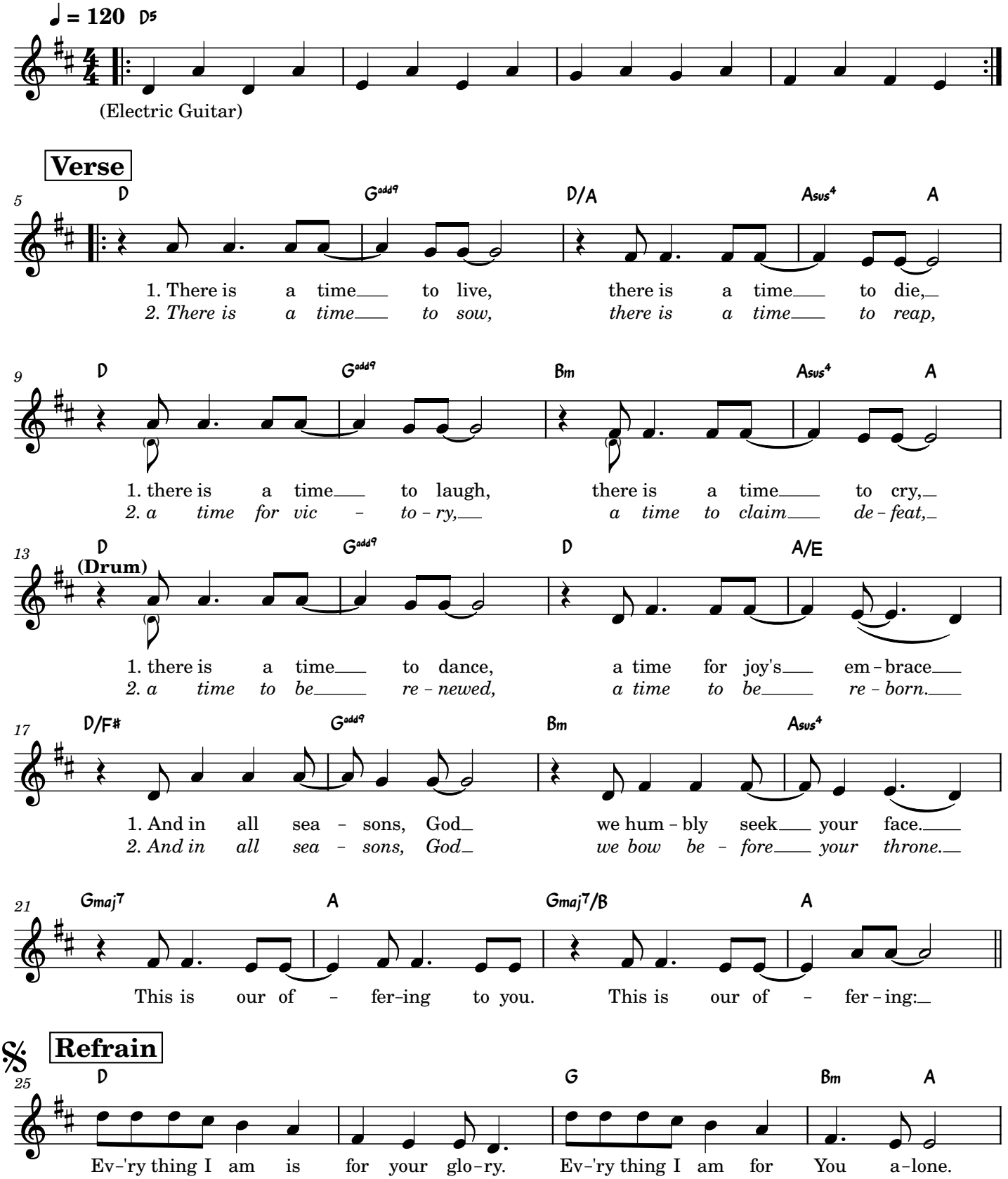

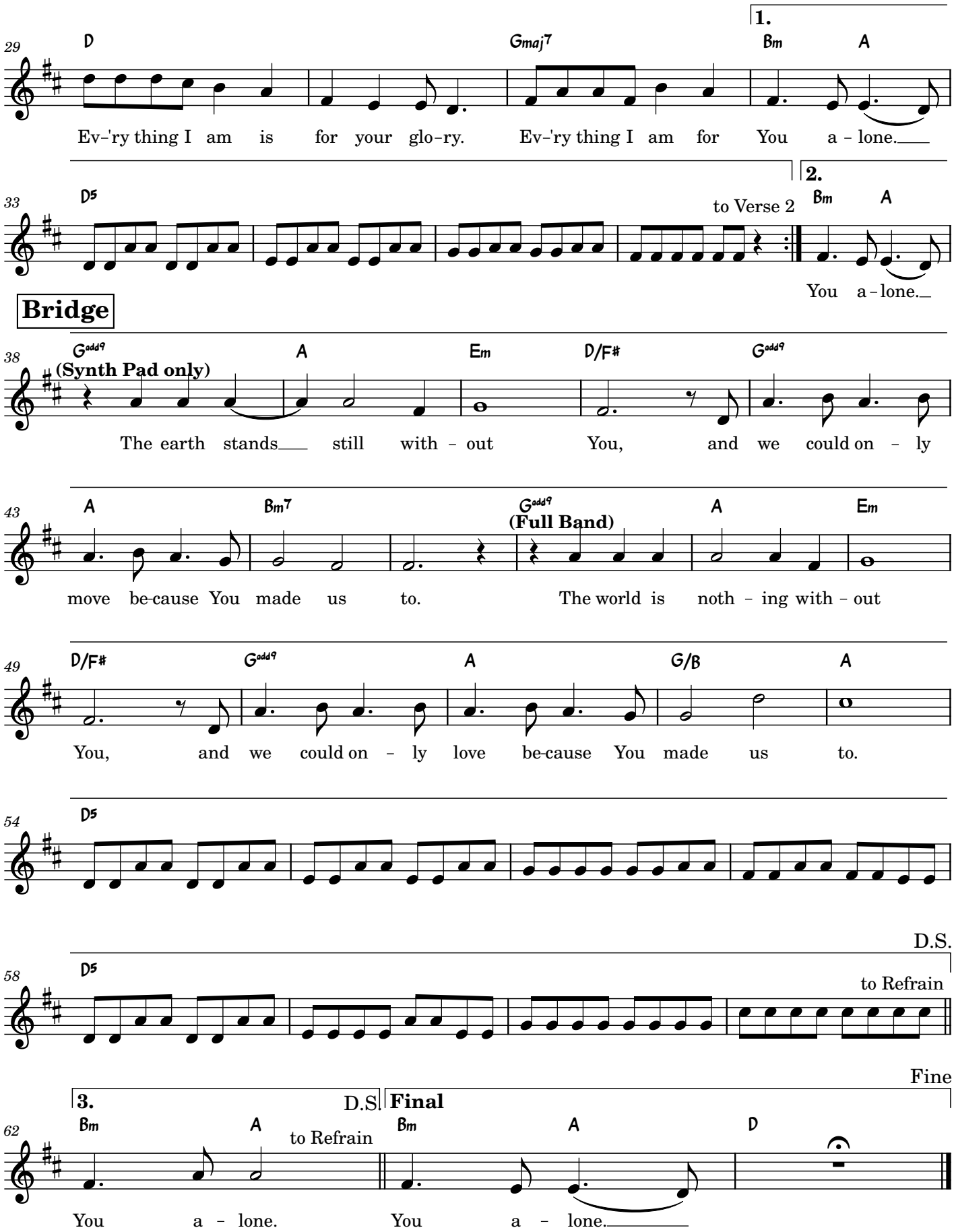
29
D
Gmaj7
1.
Bm
A
Ev-'ry thing I am is for your glo-ry. Ev-'ry thing I am for You a - lone.
33
D5
to Verse 2
2.
Bm
A
You a - lone.
Bridge
38
Gadd9
(Synth Pad only)
A
Em
D/F#
Gadd9
The earth stands still with - out You, and we could on - ly
43
A
Bm7
Gadd9
(Full Band)
A
Em
move be-cause You made us to. The world is noth - ing with - out
49
D/F#
Gadd9
A
G/B
A
You, and we could on - ly love be-cause You made us to.
54
D5
58
D5
D.S.
to Refrain
3.
Bm
A
D.S.
to Refrain
You a - lone.
Fine
Final
Bm
A
D
You a - lone.