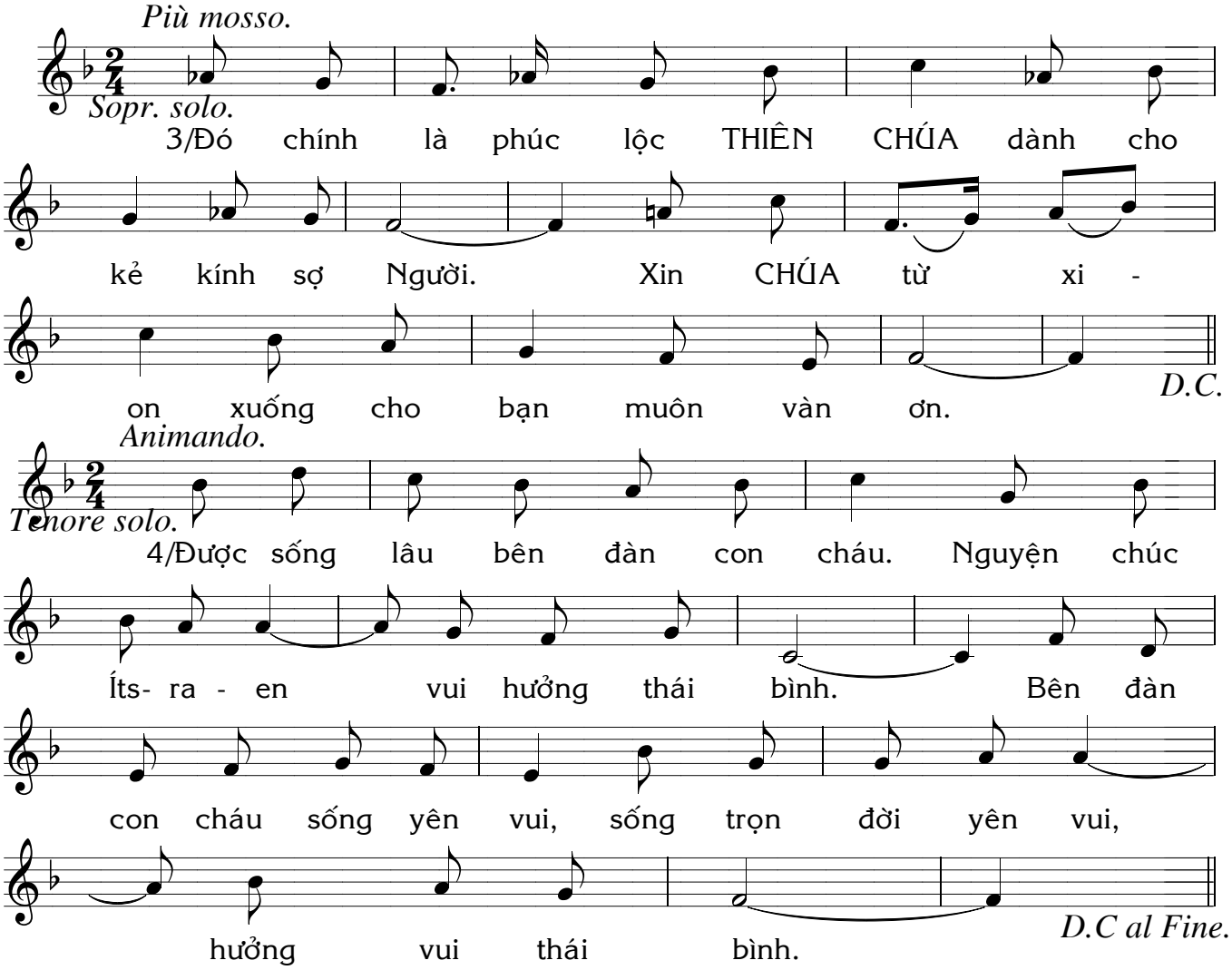
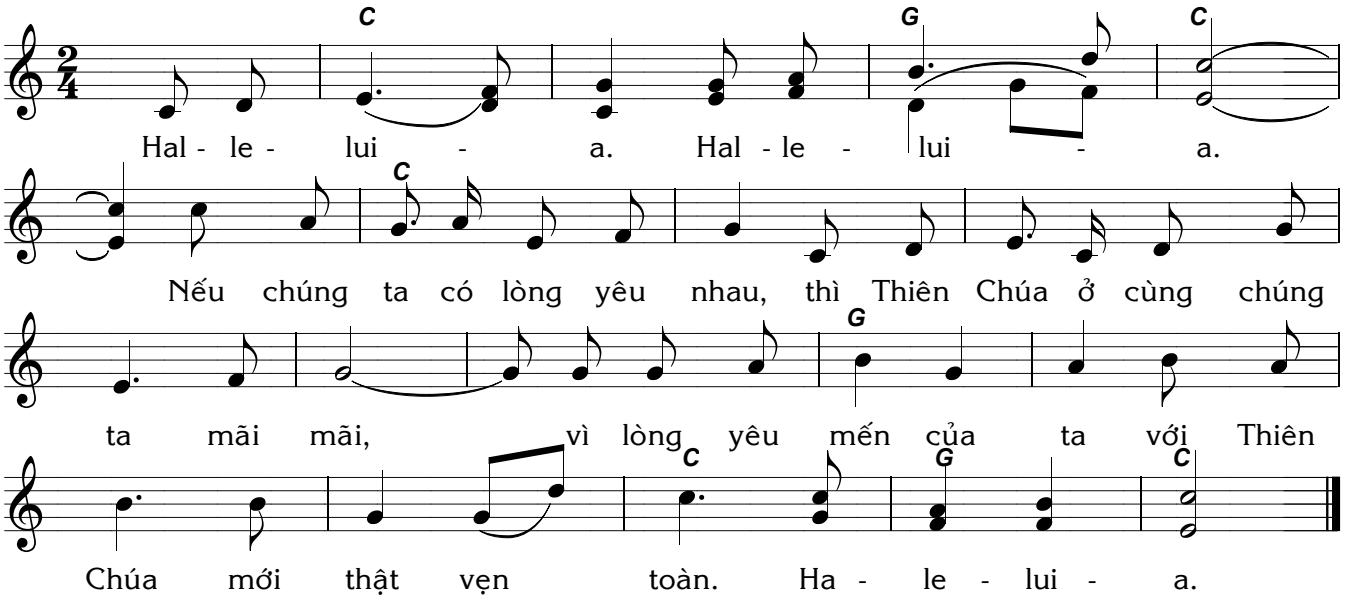
<u>* HALL. - CNTN 27B.</u> ***Alleluia***