Assembly Edition

OUR GOD IS HERE

Chris Muglia

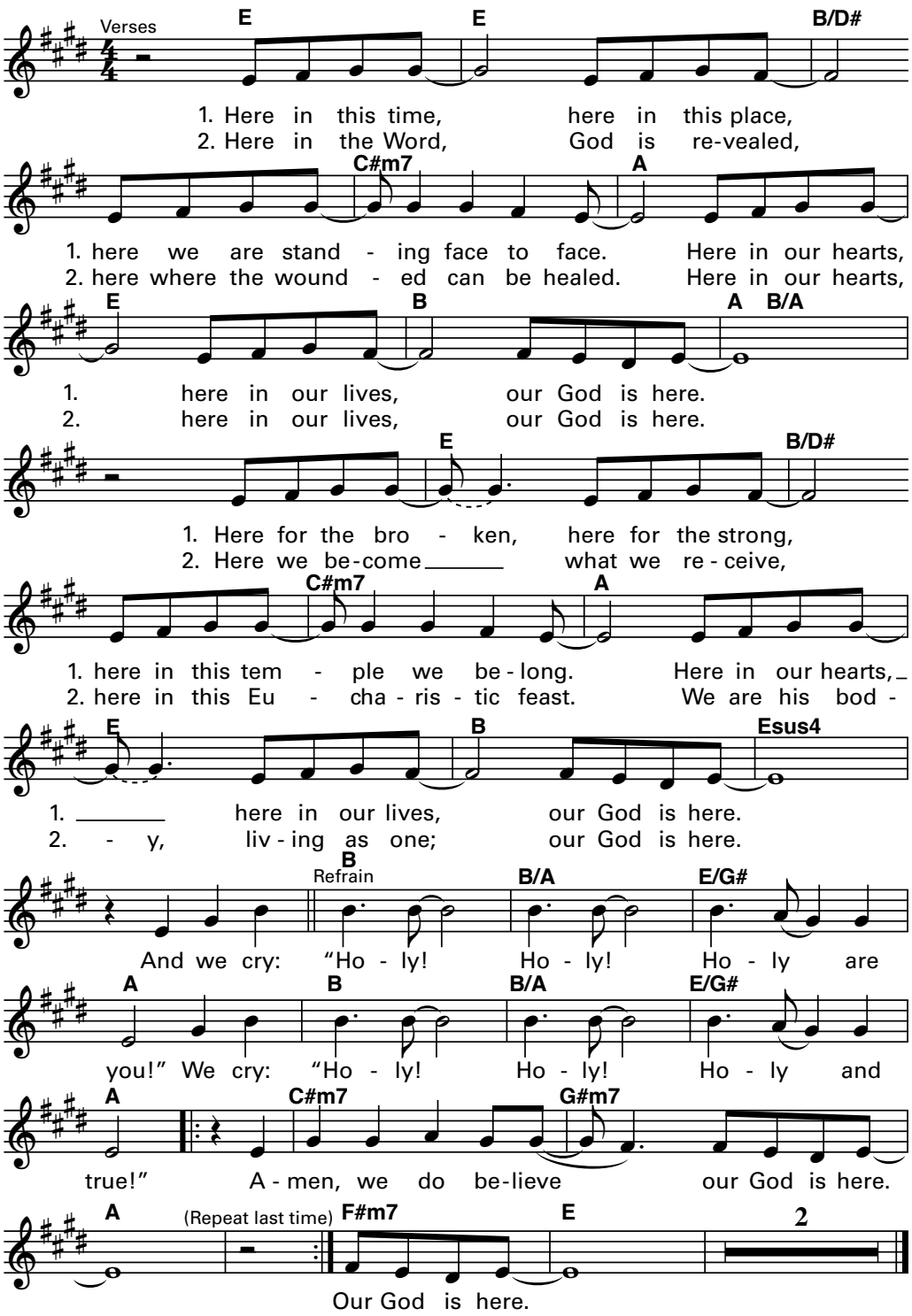

© 2001, Sound Mission Music.
Published by spiritandsong.com®, a division of OCP, 5536 NE Hassalo, Portland, OR 97213. All rights reserved.

We are pleased to grant permission to reprint the assembly edition enclosed in the box at no charge for the special celebrations of ordination, religious profession, first Mass or funeral. Reprints must include title, composer's name and full copyright notice as it appears above. If not kept as a souvenir, copies must be destroyed after use. For all other uses please contact: OCP Reprint Permission, 1-800-LITURGY.

17th Sunday in Ordinary Time

Responsorial Psalm: Psalm 145:10–11, 15–16, 17–18 (110)

Response: *(Organ/SATB)*

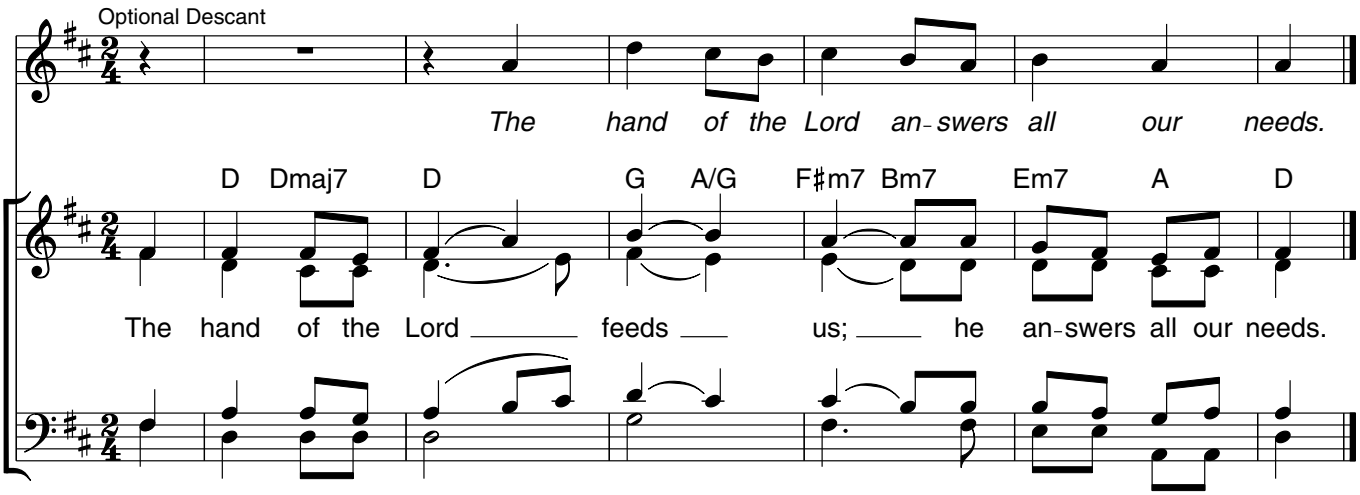

Verses: *(Cantor or SATB)*

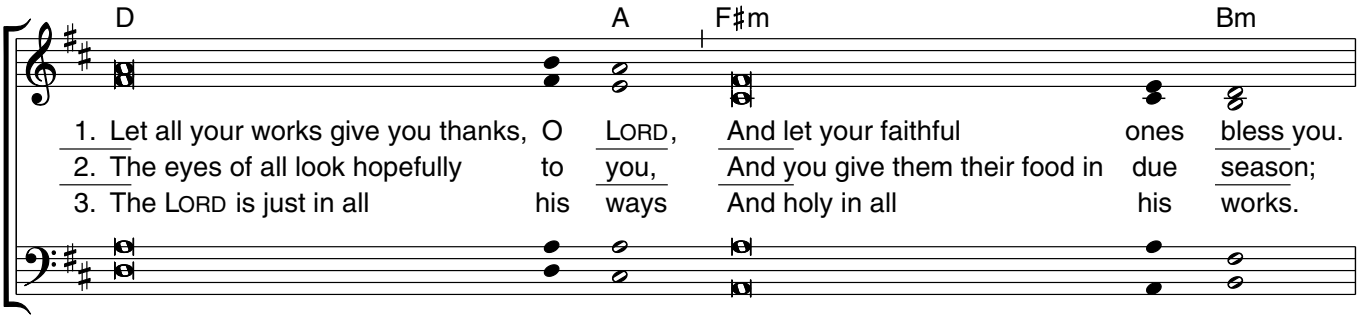

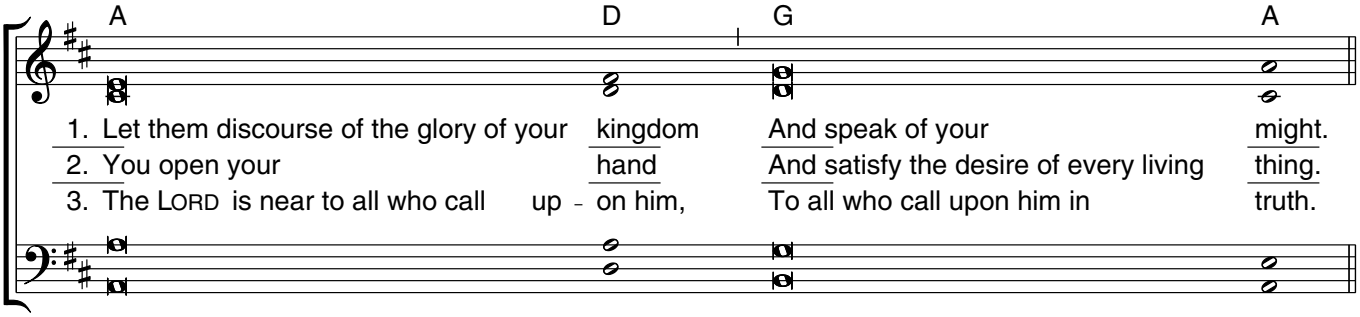

Edition #30131217

Gospel Acclamation: Luke 7:16

Acclamation: *(Organ/SATB) NO. V*

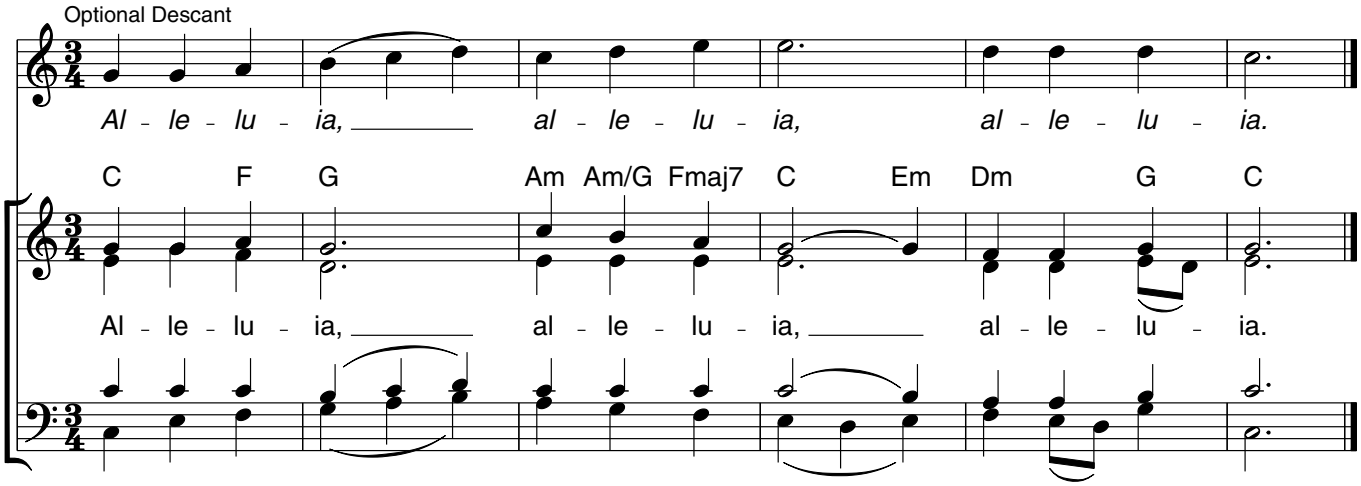

Verse: *(Cantor)*

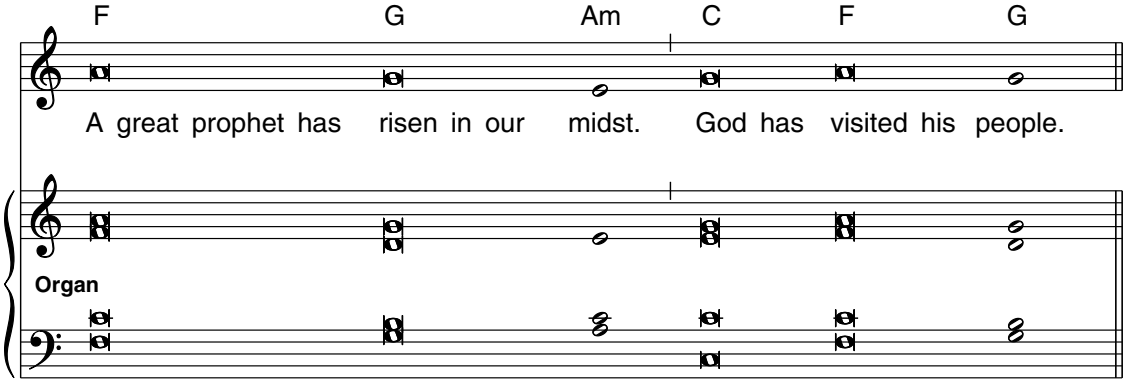

Music: Owen Alstott, © 1977, 1990, OCP. All rights reserved.

Offertory

I Am the Bread of Life

(Come and Follow Me)

(𝅗𝅥 = ca. 72)

Capo 3: (A7) C7 (D) F (D/C♯) F/E (G/B) B♭/D (D/A) F/C

Voice 1: I am the Bread of Life, I am the hope in night, I

Voice 2: I am bread for the world, hope for the hope -

(G) B♭ (D/F♯) F/A (Em7) Gm7 (Asus4) Csus4 (A) C

am the door wide o - pen, I am the shep - herd's might, I

- less. Come to me, and know that I'll al - ways be there

(Bm) Dm (Bm/A♯) Dm/C♯ (D/A) F/C (Esus4) Gsus4 (E) G

am the truth and light, I am the way and life, I

with my arms o - pen wide. I

(Em7) Gm7 (D/F♯) F/A (G) B♭ (Asus4) Csus4 (D) F

to Coda

Am Who Am and I am for you: Come and fol - low me.

Am Who Am and I am for you: Come and fol - low me.

***Sing cue notes when taking second ending or going to Coda.**

Text and music: Steve Angrisano, b. 1965, and Tom Booth, b. 1961, © 2015, Steve Angrisano and Tom Booth. Published by Spirit & Song®, a division of OCP. All rights reserved.

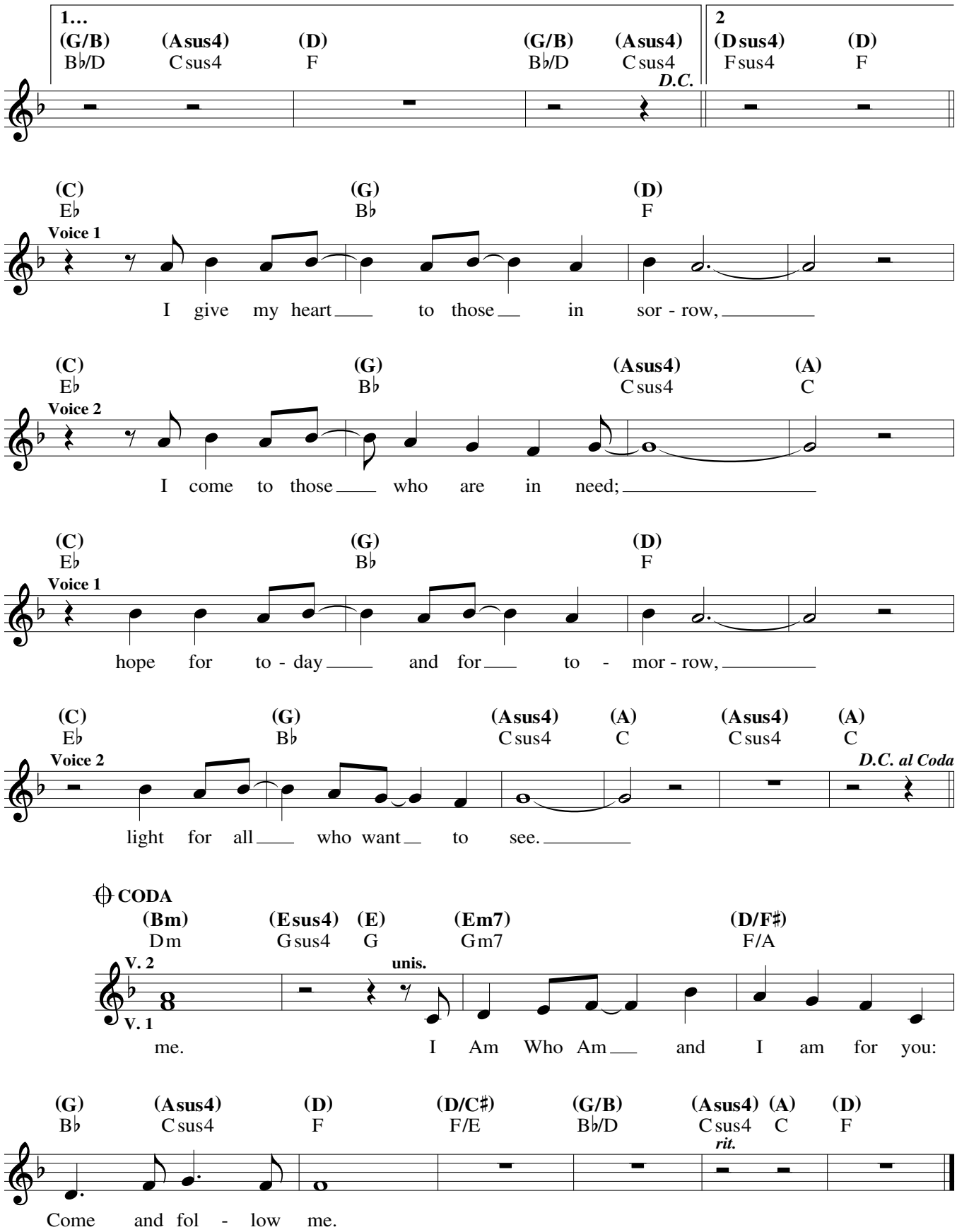
1…
(G/B) B♭/D
(Asus4) Csus4
(D) F
(G/B) B♭/D
(Asus4) Csus4
D.C.
2
(Dsus4) Fsus4
(D) F
(C) E♭
(G) B♭
(D) F
Voice 1
I give my heart to those in sor - row,
(C) E♭
(G) B♭
(Asus4) Csus4
(A) C
Voice 2
I come to those who are in need;
(C) E♭
(G) B♭
(D) F
Voice 1
hope for to - day and for to - mor - row,
(C) E♭
(G) B♭
(Asus4) Csus4
(A) C
(Asus4) Csus4
(A) C
Voice 2
D.C. al Coda
light for all who want to see.
CODA
(Bm) Dm
(Esus4) Gsus4
(E) G
(Em7) Gm7
(D/F♯) F/A
V. 2
unis.
V. 1
me. I Am Who Am and I am for you:
(G) B♭
(Asus4) Csus4
(D) F
(D/C♯) F/E
(G/B) B♭/D
(Asus4) Csus4
(A) C
(D) F
rit.
Come and fol - low me.

Communion 1

BEHOLD THE LAMB

VERSES *Peacefully (♩ = ca. 80)*

Harmony

2. Peace - ful now, those whose hearts are blessed with un - der -
3. Gen - tle one, Child of God, join with us at this
4. Lord of all, give us light. De - liv - er us from

Melody

Csus2 G/B Am7

1. Those who were in the dark are thank - ful for the
2. Peace - ful now, those whose hearts are blessed with un - der -
3. Gen - tle one, Child of God, join with us at this
4. Lord of all, give us light. De - liv - er us from

2. stand - ing of the wheat, of the wine u - nit - ed with his
3. ta - ble. Bless our lives; nour - ish all who hun - ger for this
4. e - vil. Make us one; be our shield. Make still the winds that

Gsus4 G Csus2 G/B E♭

1. sun - light; we who live, we who die are grate - ful for his
2. stand - ing of the wheat, of the wine u - nit - ed with his
3. ta - ble. Bless our lives; nour - ish all who hun - ger for this
4. e - vil. Make us one; be our shield. Make still the winds that

2. word and the love we share.
3. feast; shel - ter them with peace.
4. blow; cra - dle us with love.

Am7 D Bm7 Em Am7 D7sus4 D7

1. gift, thank - ful for his love.
2. word and the love we share.
3. feast; shel - ter them with peace.
4. blow; cra - dle us with love.

Text: Refrain based on John 1:29; Martin Willett, b. 1960.
Music: Martin Willett.
Text and music © 1984, OCP. All rights reserved.

REFRAIN

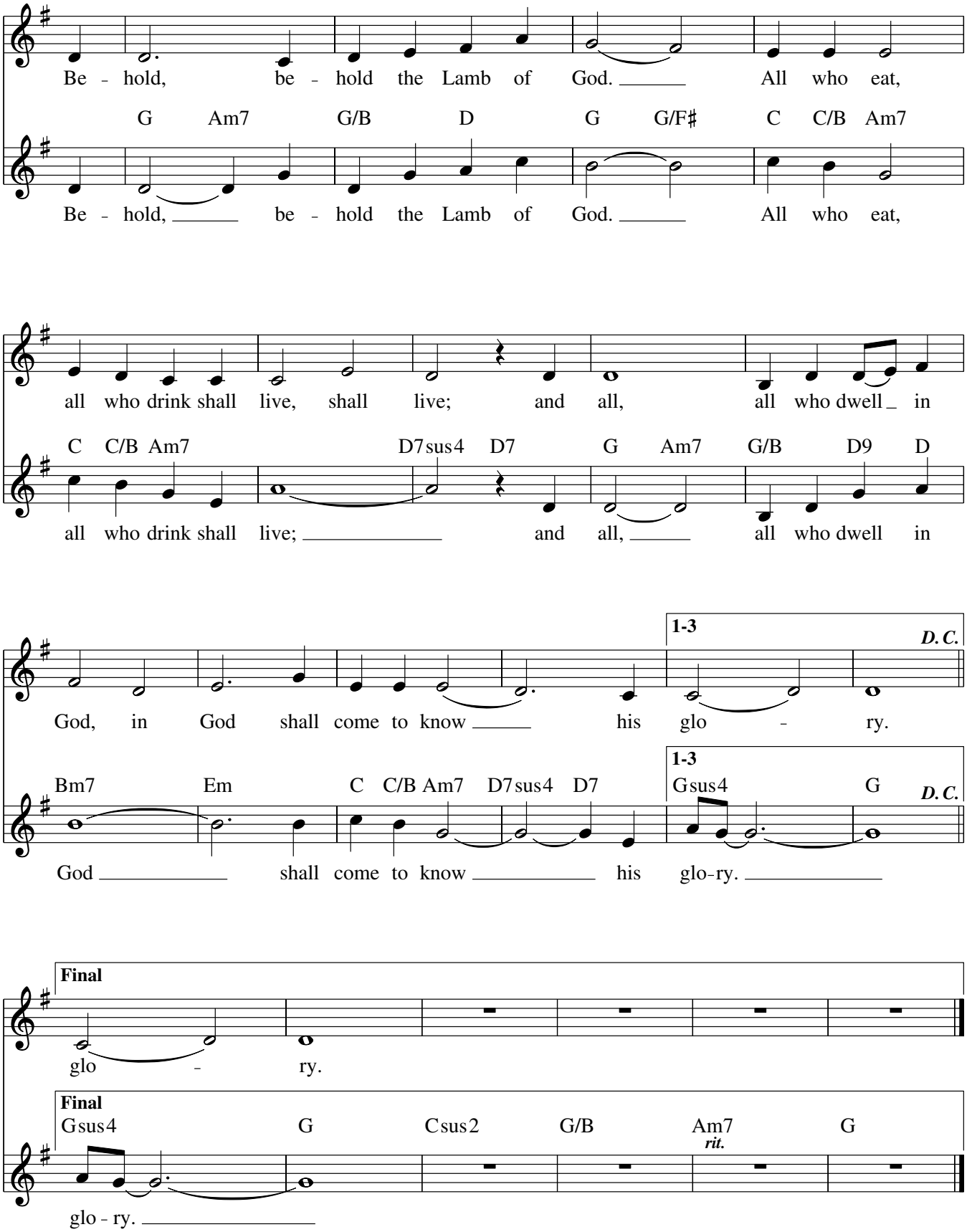
Be - hold, be - hold the Lamb of God. All who eat,
G Am7 G/B D G G/F♯ C C/B Am7
Be - hold, be - hold the Lamb of God. All who eat,
all who drink shall live, shall live; and all, all who dwell in
C C/B Am7 D7sus4 D7 G Am7 G/B D9 D
all who drink shall live; and all, all who dwell in
1-3
D. C.
God, in God shall come to know his glo - ry.
Bm7 Em C C/B Am7 D7sus4 D7
1-3
Gsus4 G
D. C.
God shall come to know his glo-ry.
Final
glo - ry.
Final
Gsus4 G Csus2 G/B Am7 G
rit.
glo - ry.

Communion 2 I AM THE BREAD OF LIFE

(Yo Soy el Pan de Vida)

VERSES

Capo 1: **(G)** Ab **(Em)** Fm **(Bm)** Cm **(C)** Db **(Cmaj7)** Dbmaj7

1. I am the Bread of life. You who come to me shall not
2. The bread that I will give is my flesh for the life of the
3. Un - less you eat of the flesh of the Son of
4. I am the Res - ur - rec - tion, I am the
5. Yes, Lord, we be - lieve that you are the

(Dsus4) Ebsus4 **(D)** Eb **(G)** Ab **(Bm7)** Cm7 **(C)** Db

1. hun - ger; and who be - lieve in me shall not thirst.
2. world, and if you eat of this bread,
3. Man and drink of his blood, and
4. life. If you be - lieve in me,
5. Christ, the Son of God,

(G) Ab **(Bm)** Cm **(Em)** Fm **(Bm)** Cm **(Cmaj7)** Dbmaj7 **(C6)** Db6 **(D)** Eb

1. No one can come to me un - less the Fa - ther beck - ons.
2. you shall live for ev - er, you shall live for ev - er.
3. drink of his blood, you shall not have life with - in you.
4. e - ven though you die, you shall live for ev - er.
5. who has come in - to the world.

𝄋 **REFRAIN**

(G) Ab **(D)** Eb **(G)** Ab **(C)** Db **(Cmaj7)** Dbmaj7

And I will raise you up, and I will raise you
Yo los re - su - ci - ta - ré, Yo los re - su - ci - ta -

(D) Eb **(D)** Eb **(G)** Ab **(C)** Db **(C6)** Db6 **(G/D)** Ab/Eb **(D)** Eb **(G)** Ab *Fine*

up, and I will raise you up on the last day.
ré, Yo los re - su - ci - ta - ré en el dí - a fi - nal.

Text: John 6:35, 44, 51, 53–54; 11:25–27; English, Suzanne Toolan, RSM, b. 1927; Spanish tr. anon., rev. by Ronald F. Krisman.
Music: Suzanne Toolan, RSM.
Text and music © 1966, 1970, 1986, 1993, 2005, GIA Publications, Inc. All rights reserved. Used with permission.

Edition #30131529

VERSES

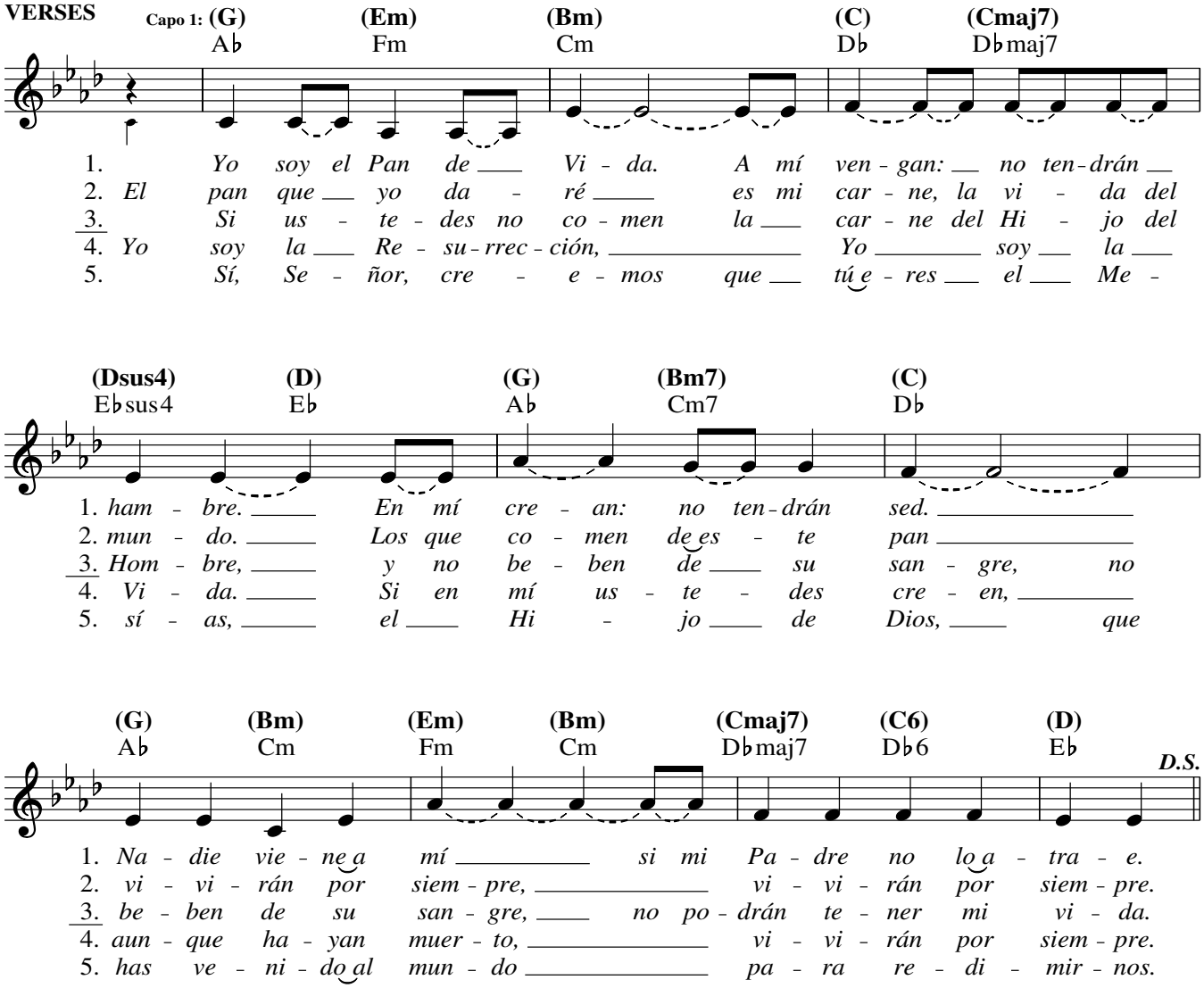
Capo 1: (G) Ab (Em) Fm (Bm) Cm (C) Db (Cmaj7) Dbmaj7
1. Yo soy el Pan de Vi - da. A mí ven - gan: no ten - drán
2. El pan que yo da - ré es mi car - ne, la vi - da del
3. Si us - te - des no co - men la car - ne del Hi - jo del
4. Yo soy la Re - su - rrec - ción, Yo soy la
5. Sí, Se - ñor, cre - e - mos que tú e - res el Me -
(Dsus4) Ebsus4 (D) Eb (G) Ab (Bm7) Cm7 (C) Db
1. ham - bre. En mí cre - an: no ten - drán sed.
2. mun - do. Los que co - men de es - te pan
3. Hom - bre, y no be - ben de su san - gre, no
4. Vi - da. Si en mí us - te - des cre - en,
5. sí - as, el Hi - jo de Dios, que
(G) Ab (Bm) Cm (Em) Fm (Bm) Cm (Cmaj7) Dbmaj7 (C6) Db6 (D) Eb
D.S.
1. Na - die vie - ne a mí si mi Pa - dre no lo a - tra - e.
2. vi - vi - rán por siem - pre, vi - vi - rán por siem - pre.
3. be - ben de su san - gre, no po - drán te - ner mi vi - da.
4. aun - que ha - yan muer - to, vi - vi - rán por siem - pre.
5. has ve - ni - do al mun - do pa - ra re - di - mir - nos.

Final

One Lord

REFRAIN *With confidence! (𝅗𝅥 = ca. 80)*

Capo 3: **(G/A)** B♭/C (let ring) **(D)** F **(C)** E♭ **(G/B)** B♭/D **(A)** C **(F♯m)** Am

Descant Melody

There is one Lord, there is one faith, _____ there is one

(G) B♭ **(A)** C **(G/A)** B♭/C (let ring) **(D)** F **(D7)** F7 **(Gsus4)** B♭sus4 **(G)** B♭

Fa - ther of us __ all; and through his Son, who came to save us, ___

(D/F♯) F/A **(Em)** Gm **(A)** C **1-5** **(D)** F **to Verses** **Final** **(D)** F *Fine*

___ there is one God liv - ing in us all. all.

VERSES

(D) F **(Em)** Gm **(G/A)** B♭/C **(D)** F

1. We are one bod - y in the Lord;
2. We are one spir - it of new life;
3. There is one liv - ing hope in us:
4. There is one foun - tain of re - birth,
5. Let us be wor - thy of his call;

(C) E♭ **(G/B)** B♭/D **(A)** C *D.C.*

1. we are all the peo - ple of his love.
2. we are all u - nit - ed in the Lord.
3. we are called to ev - er - last - ing life.
4. bless - ing us with wa - ters of new life.
5. let us seek each oth - er in our God.

Text: Based on Ephesians 4:1–6; Scott Soper, b. 1961.
Music: Scott Soper.
Text and music © 1988, OCP. All rights reserved.

22377-Z2
Edition #91447