Palm Sunday of the Passion of the Lord

Entrance Antiphone

Steve Angrisano, Sarah Hart, and Curtis Stephan

♩ = 136

B♭ | C♭/B♭ | 1. | 2. C♭/B♭ | B♭ | C♭/B♭

Six days be – fore the

8 B♭m7 | C♭/B♭ | B♭ | C♭/B♭ | B♭ | G♭ | Fm7

Pass – o – ver, when the Lord came in – to the cit – y of Je – ru – sal –

16 B♭ | C♭/B♭ | B♭ | C♭/B♭ | B♭m7 | C♭/B♭ | B♭

lem, The chil – dren ran to meet him in their hands they

25 C♭/B♭ | B♭ | G♭ | A♭ | B♭

car – ried palm branch – es and with a loud voice cried out:

31 1st time - Cantor
2nd time - All

G♭ | A♭ | B♭ | C♭/B♭ | B♭

Ho – san – na in the high – est!

37 G♭ | A♭/G♭ | G♭ | A♭ | B♭ | C♭/B♭ | B♭

Bless–ed are you, who have come in your a – bun – dant mer – cy!

45 1st time - Cantor
2nd time - All

G♭ | A♭ *Fm7* | B♭ | C♭/B♭ | B♭

Ho – san – na in the high – est!

Music © 2020, Steve Angrisano, Sarah Hart, and Curtis Stephan

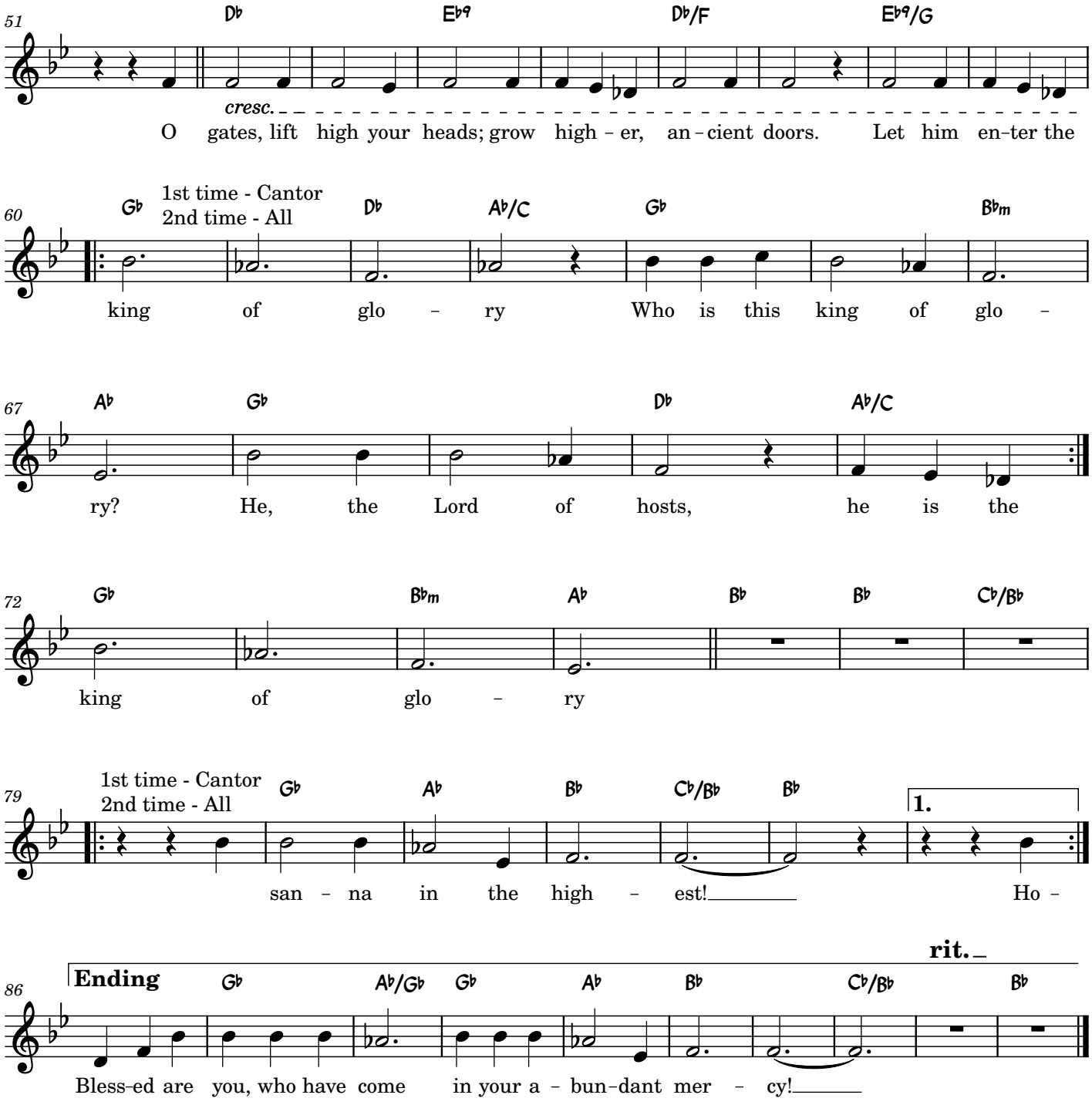
51
D♭
E♭9
D♭/F
E♭9/G
cresc.
O gates, lift high your heads; grow high – er, an – cient doors. Let him en–ter the
60
G♭
1st time - Cantor
2nd time - All
D♭
A♭/C
G♭
B♭m
king of glo – ry Who is this king of glo –
67
A♭
G♭
D♭
A♭/C
ry? He, the Lord of hosts, he is the
72
G♭
B♭m
A♭
B♭
B♭
C♭/B♭
king of glo – ry
79
1st time - Cantor
2nd time - All
G♭
A♭
B♭
C♭/B♭
B♭
1.
san – na in the high – est! Ho –
rit.
86
Ending
G♭
A♭/G♭
G♭
A♭
B♭
C♭/B♭
B♭
Bless–ed are you, who have come in your a – bun–dant mer – cy!

Palm Sunday Responsorial 2024

Sarah Hart

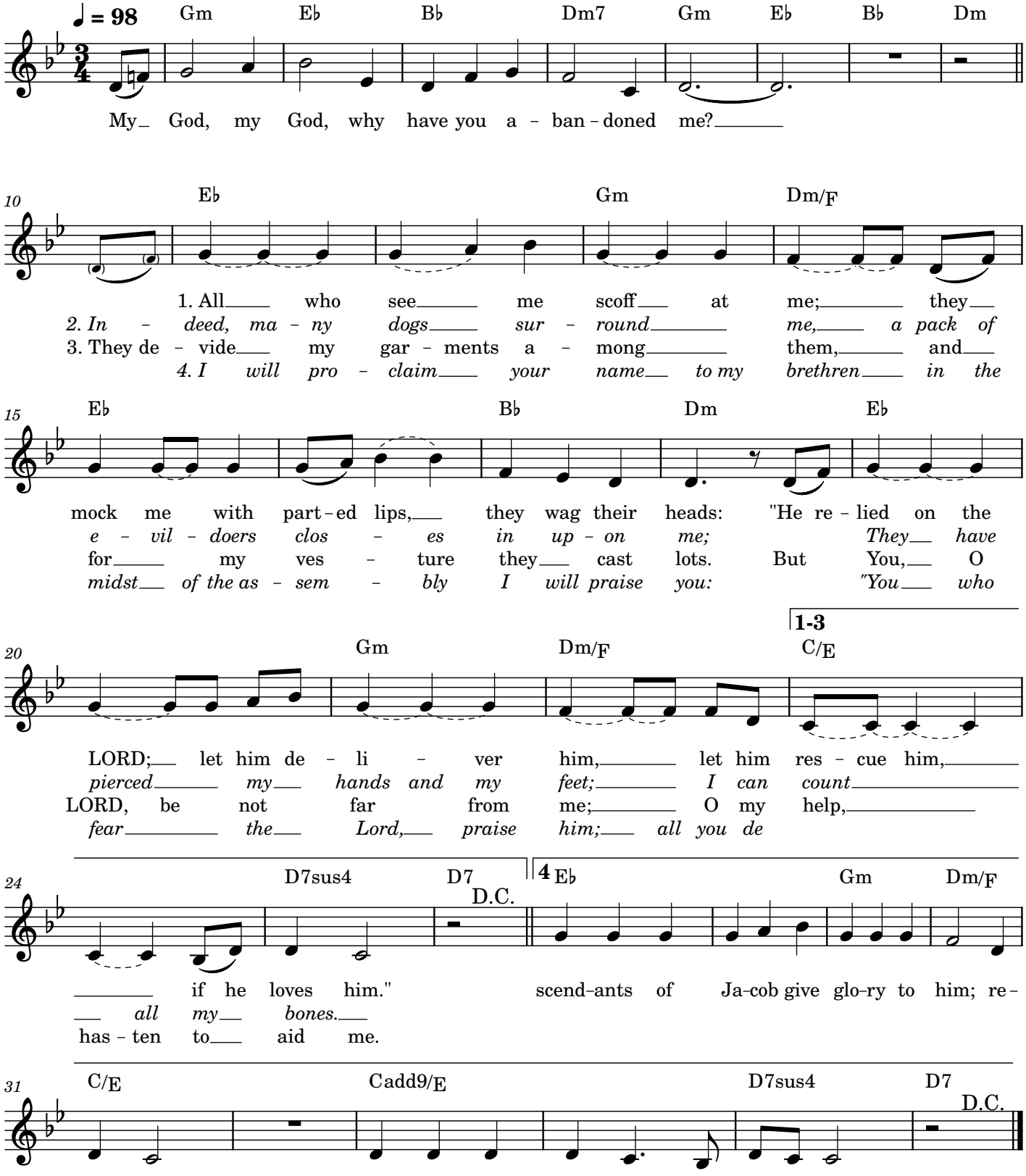

Palm Sunday

Mass of St. Mary Magdalene

Sarah Hart

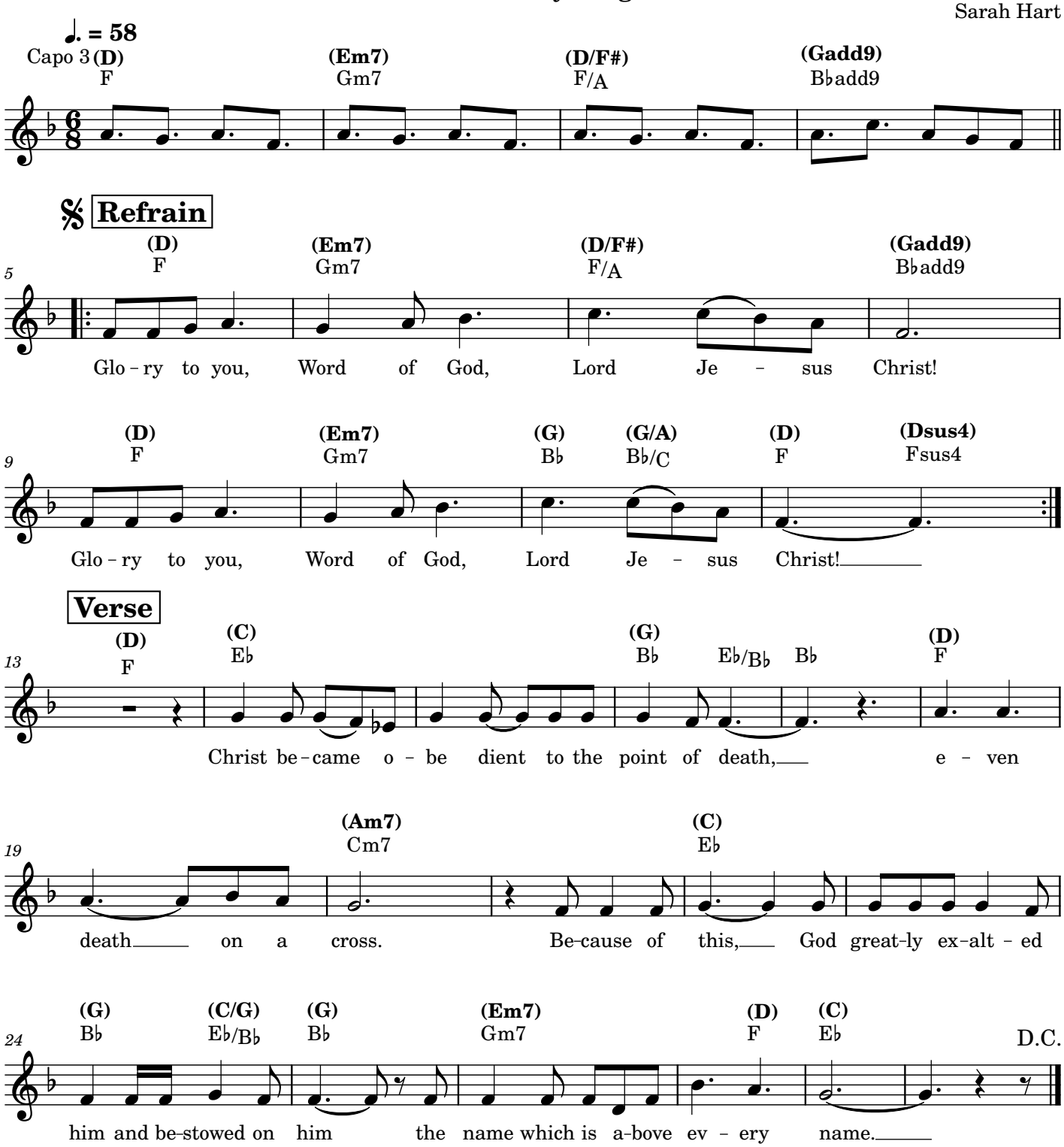

O Sacred Head

Offertory

Bob Hurd - Time 2/2, Key D

[Verse 1]

D		**D9/C#**		**G**		**G**	
O	Sa - cred	Head,	sur -	round	- ed	⇢	
D		**D9/C**		**G**		**G**	
by	crown of	pierc - ing		thorn!		⇢	
A		**A7**		**Dsus4**	**D**	**D**	**D/F#**
O	bleed - ing	Head,	so	wound	- ed,	⇢	
G		**A**		**D**		**D**	
re -	viled and	put	to	scorn!		⇢	

[Verse 2]

D		**D9/C#**		**G**		**G**	
No	come - li -	ness	or	beau	- ty	⇢	
D		**D9/C**		**G**		**G**	
your	wound-ed	face	be -	trays.		⇢	
A		**A7**		**Dsus4**	**D**	**D**	**D/F#**
Yet	an - gel	hosts	a -	dore	you	⇢	
G		**A**		**D**		**D**	
and	trem - ble	as	they	gaze.		⇢	

[Verse 3]

G		**Fadd9**		**Asus4**	**Am**	**Asus2**	**Am**
My	sis - ter	ren -	dered	voice -	less,	⇢	⇢
G		**Fadd9**		**Esus4**		**E**	
de - meaned and		still	in	chains,		⇢	
A		**D**	**D/F#**	**G**	**A7**	**Bm**	**Bm/A**
my	bro - ther	still	ex -	ploit	-	ed,	
G		**E7/G#**		**A**		**A7**	
im -	ag - es	of	your	pain.		⇢	

[Verse 4]

D		**D9/C#**		**G**		**G**	
Life -	giv - ing	love,	em -	pow'r -	us	⇢	
D		**D9/C**		**G**		**G**	
with cour -	age	bold	and	true		⇢	
A		**A7**		**Dsus4**	**D**	**D**	**D/F#**
to	walk the	road	of	jus -	tice,		
G		**A**		**D**	**D/F#**	**G**	**A**
and	bear the	cross	with	you,		⇢	
G		**A**	**A7**	**D**	**D/F#**	**G**	**A**
and	bear the	cross	with	you.		⇢	
Bm	**D/F#**	**G**	**A**	**D**			

84 – Palm Sunday of the Passion of the Lord

Communion

Matthew 26:42

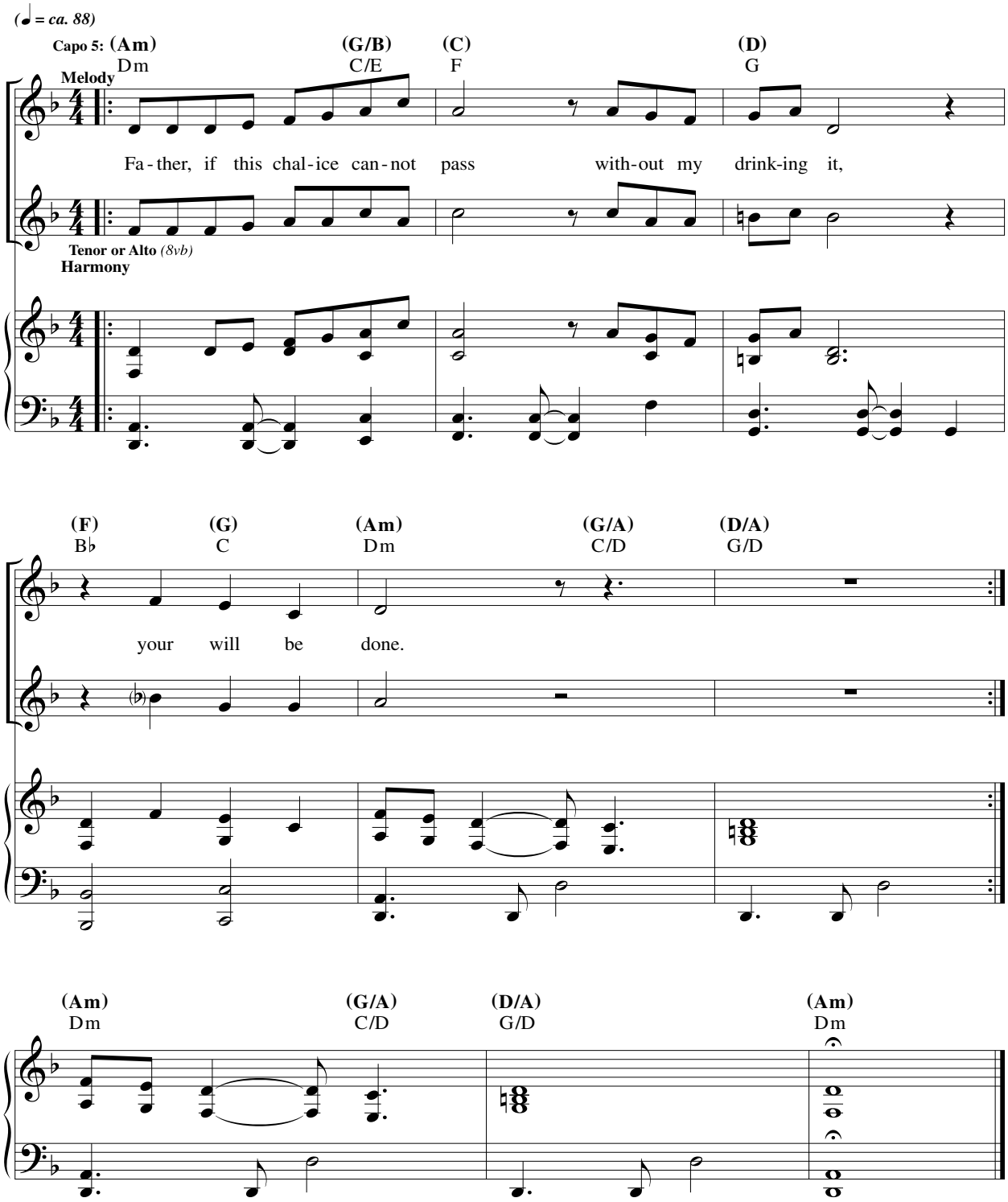

Text © 2010, ICEL. All rights reserved. Used with permission. Music © 2020, Steve Angrisano, Sarah Hart, and Curtis Stephan. Published by OCP. All rights reserved.

From the Wounds of Christ

Communion 1

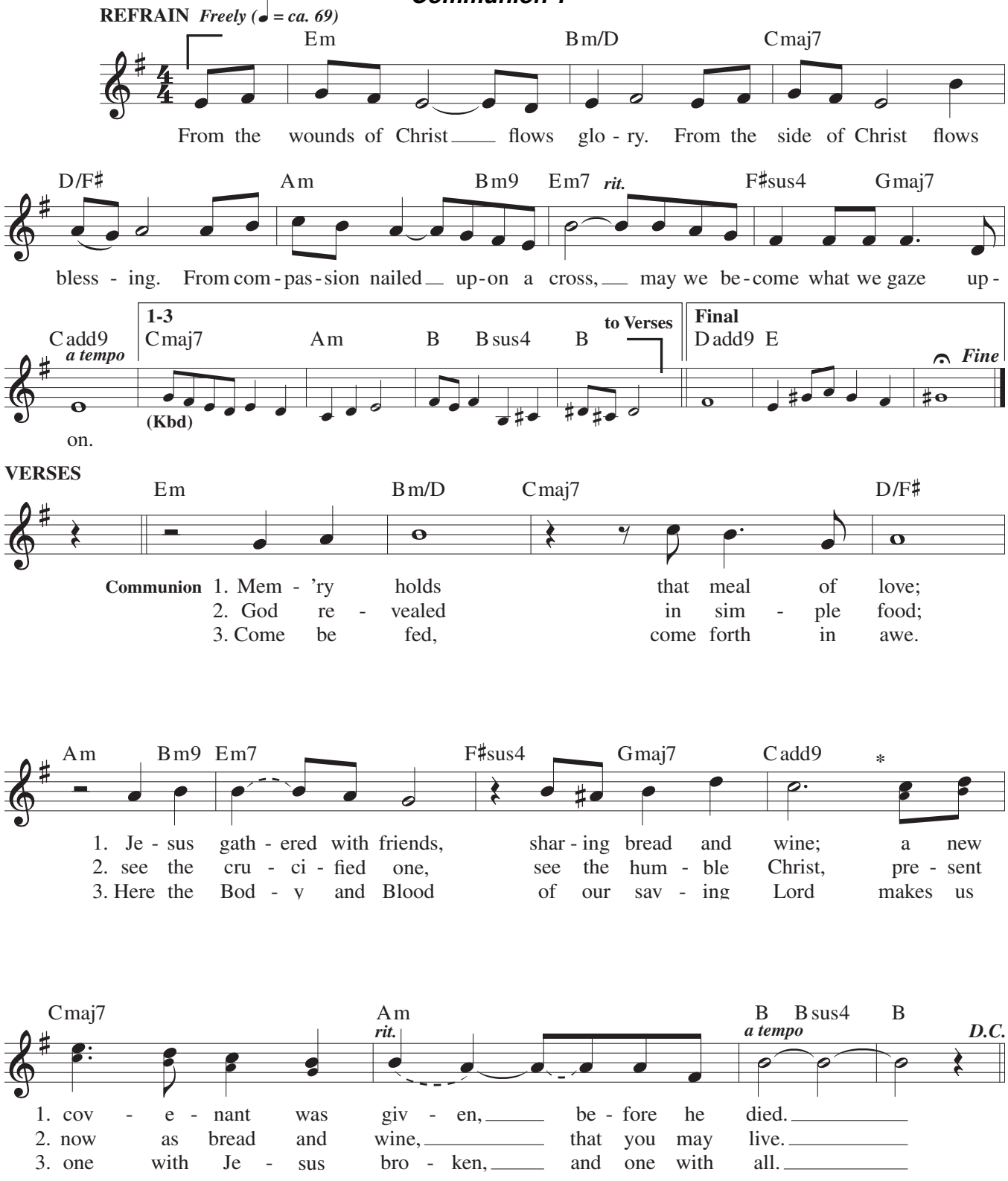

Text: Inspired by The Second Letter of St. Clare (of Assisi) to St. Agnes of Prague, ca. 1237; Rufino Zaragoza, OFM, b. 1957.
Music: Rufino Zaragoza, OFM.
Text and music © 1996, 2017, Rufino Zaragoza, OFM. Published by OCP. All rights reserved.

Jesus Christ Is Lord

SS2-327

Ken Canedo

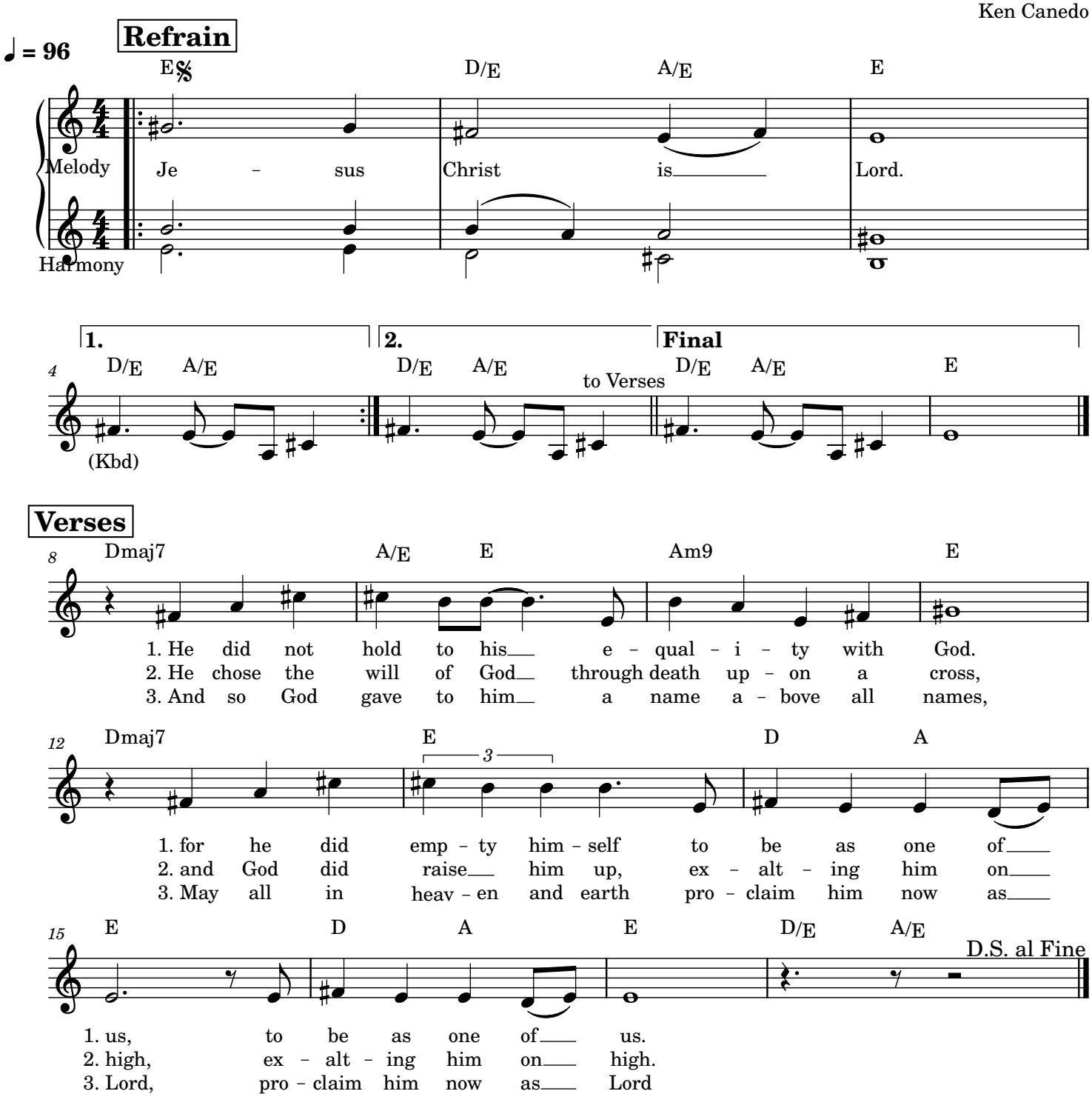

Your Only Son

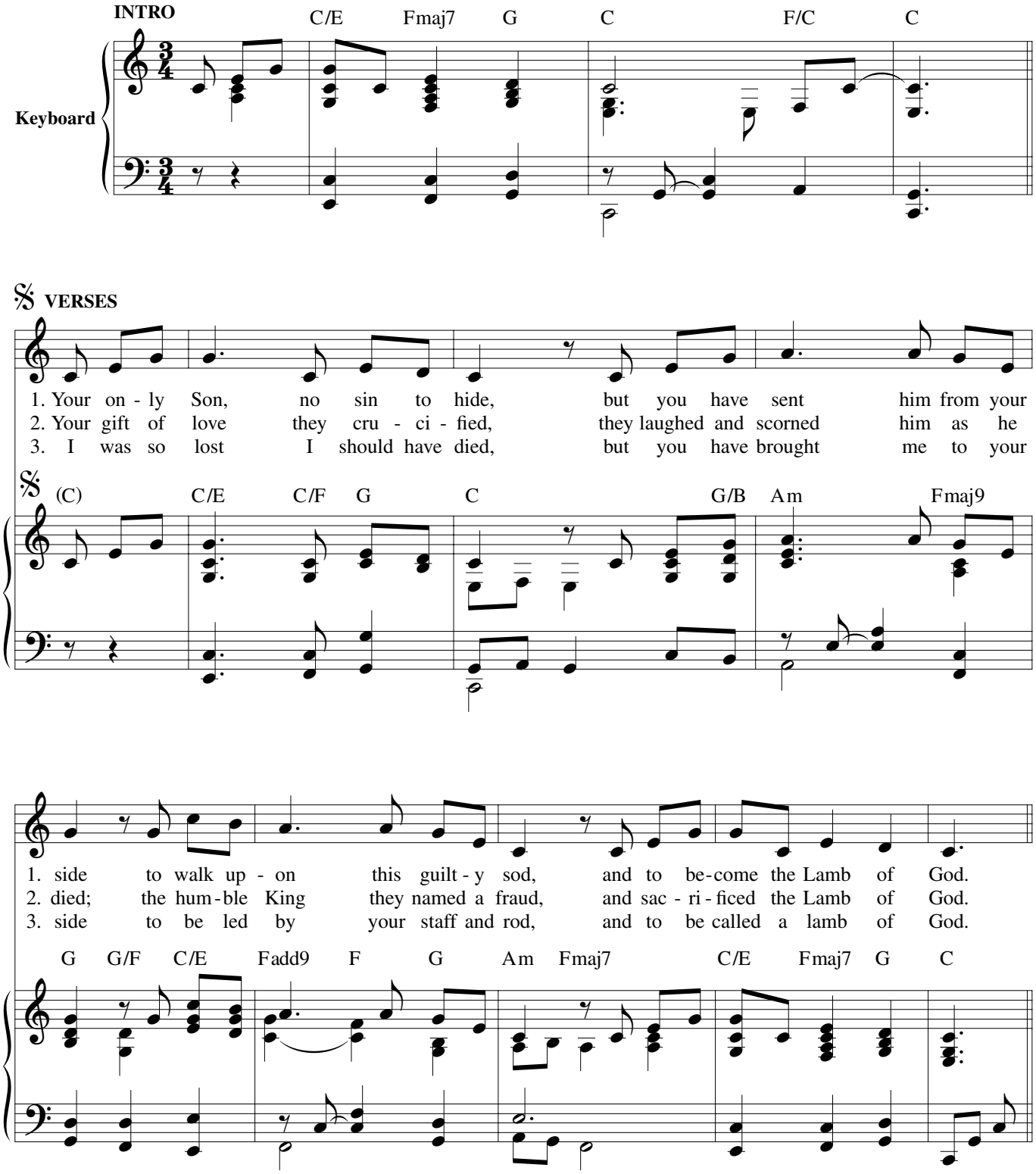

Text: Twila Paris, b. 1958.
Music: Twila Paris; keyboard acc. by Chris Mitchell.
Text and music © 1985, Straightway Music (ASCAP)/Mountain Spring Music (ASCAP). All rights reserved. Administered by EMI CMG Publishing. Used with permission.

30117173

Edition #30117173

REFRAIN

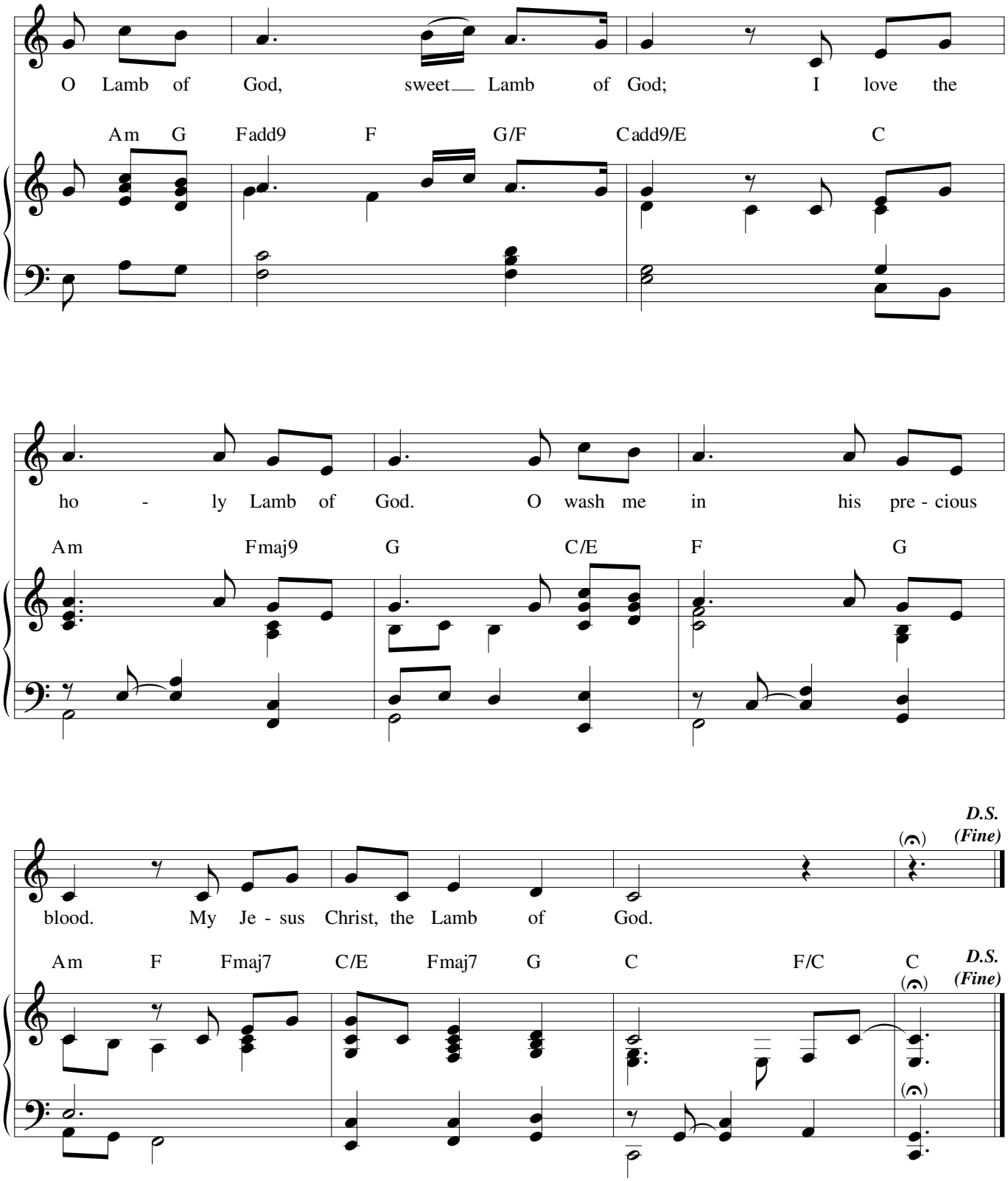
O Lamb of God, sweet Lamb of God; I love the
Am G Fadd9 F G/F Cadd9/E C
ho - ly Lamb of God. O wash me in his pre - cious
Am Fmaj9 G C/E F G
D.S.
(Fine)
blood. My Je - sus Christ, the Lamb of God.
Am F Fmaj7 C/E Fmaj7 G C F/C C
D.S.
(Fine)