Palm Sunday Of The Passion Of The Lord

Entrance Antiphon

Cf. John 12:1, 12–13; Psalm 24:9–10

Music © 2020, Steve Angrisano, Sarah Hart, and Curtis Stephan

Tempo 136, Time 3/4, Key B♭

Cantor To Solo, All To Echo In Part Of Chorus

[Intro] - 2 Times

B♭ B♭ C♭/B♭ C♭/B♭

[Verse 1]

B♭ C♭/B♭ B♭m7 C♭/B♭
Six days be - fore the Pass - o - ver,
B♭ C♭/B♭ B♭
when the Lord came in - to the cit - y
B♭ G♭ F m7 B♭
of Je - ru - sa - lem.
B♭ C♭/B♭ C♭/B♭
→ → →

[Verse 2]

B♭ C♭/B♭ B♭m7
The chil - dren ran to meet him;
C♭/B♭ B♭ C♭/B♭ B♭
in their hands they car - ried palm branch - es
B♭ G♭ A♭ B♭
and with a loud voice cried out:

[Chorus]

B♭ G♭ A♭ B♭ C♭/B♭ B♭
→ Ho - san - na in the high - est! →
B♭ G♭ A♭ B♭ C♭/B♭ B♭
(All) Ho - san - na in the high - est! →
B♭ G♭ A♭/G♭
(Cantor) Bless-ed are you, who have come
G♭ A♭ B♭ C♭/B♭ B♭
in your a - bun - dant mer - cy! →
B♭ G♭ A♭ B♭ C♭/B♭ B♭
→ Ho - san - na in the high - est! →
B♭ G♭ F m7 B♭ C♭/B♭ B♭
(All) Ho - san - na in the high - est! →

[VERSE 3]

	D^b		D^b		
O	gates,	lift	high		
	E^{b9}		E^{b9}		
your	heads;	grow	high	-	er,
D^b/F		D^b/F			
an	- cient	doors.			
E^{b9}/G		E^{b9}/G			
Let	him	en -	ter,		

[CHORUS 2]

	G^b		G^b		D^b		A^b/C	
The	King		of		glo	-	ry!	
	G^b		G^b		B^{bm}		A^b	
	Who	is	this	king	of	glo	-	ry?
	G^b		G^b		D^b		A^b/C	
	He,	the	Lord	of	hosts,		he	is
	G^b		G^b		D^b		A^b/C	
(All) The	King		of		glo	-	ry!	
	G^b		G^b		B^{bm}		A^b	
	Who	is	this	king	of	glo	-	ry?
	G^b		G^b		D^b		A^b/C	
	He,	the	Lord	of	hosts,		he	is
	G^b		G^b		B^{bm}		A^b	
The	King		of		glo	-	ry!	
	B^b		B^b		C^b/B^b		C^b/B^b	
	⇢		⇢		⇢		⇢	

[ENDING]

		G^b		A^b		B^b		C^b/B^b	B^b		B^b
(Cantor)	Ho -	san	- na	in	the	high	-	est!	⇢		⇢
		G^b		A^b		B^b		C^b/B^b	B^b		
(All)	Ho -	san	- na	in	the	high	-	est!	⇢		
	B^b		G^b		A^b/G^b						
(Cantor)	Bless-ed	are	you,	who	have come						
G^b		F^{m7}		B^b		B^b		C^b/B^b	C^b/B^b		
in	your a -	bun	- dant	mer	-	cy!		⇢	⇢		

Palm Sunday Responsorial 2024

Sarah Hart

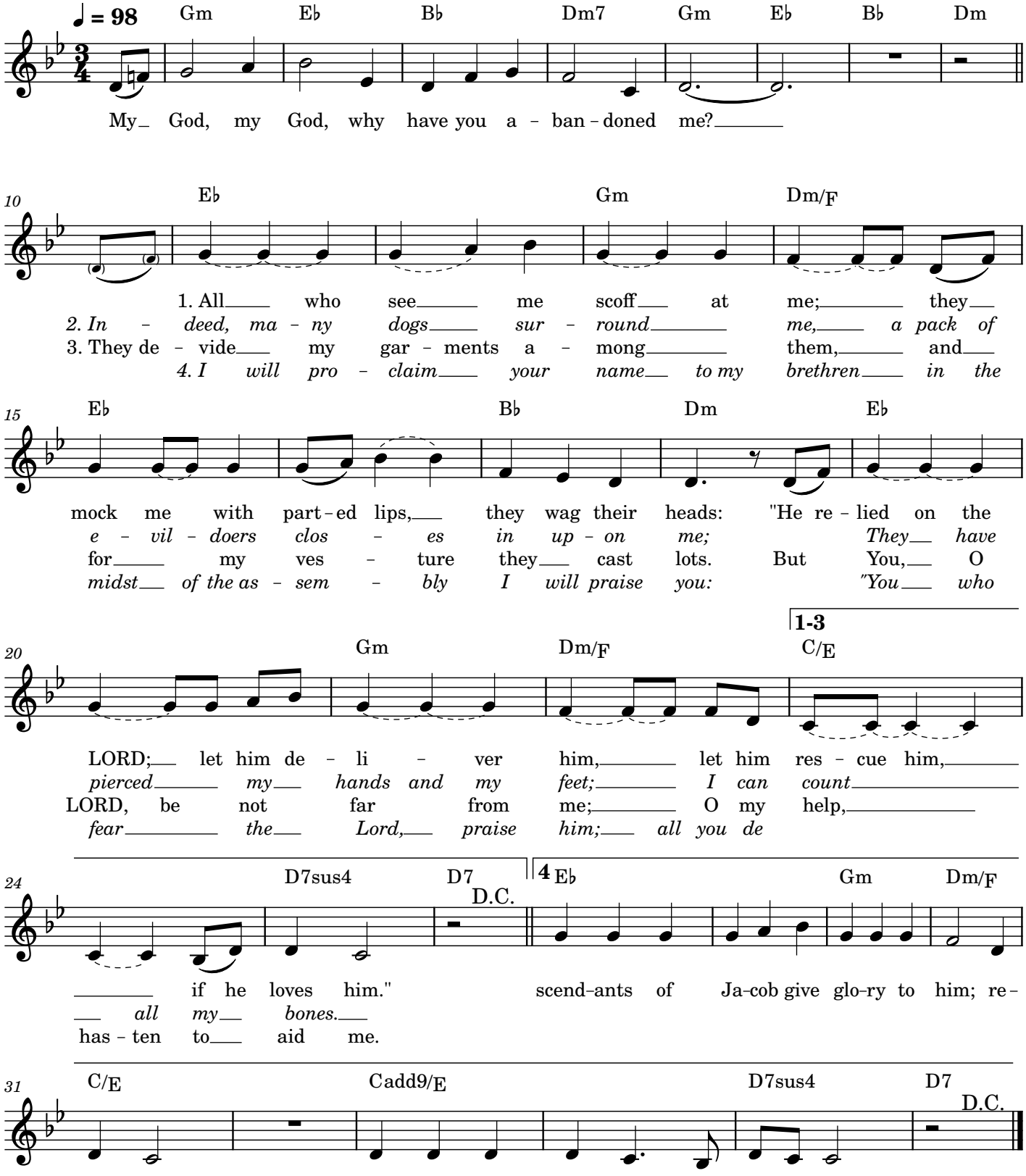

Palm Sunday

Mass of St. Mary Magdalene

Sarah Hart

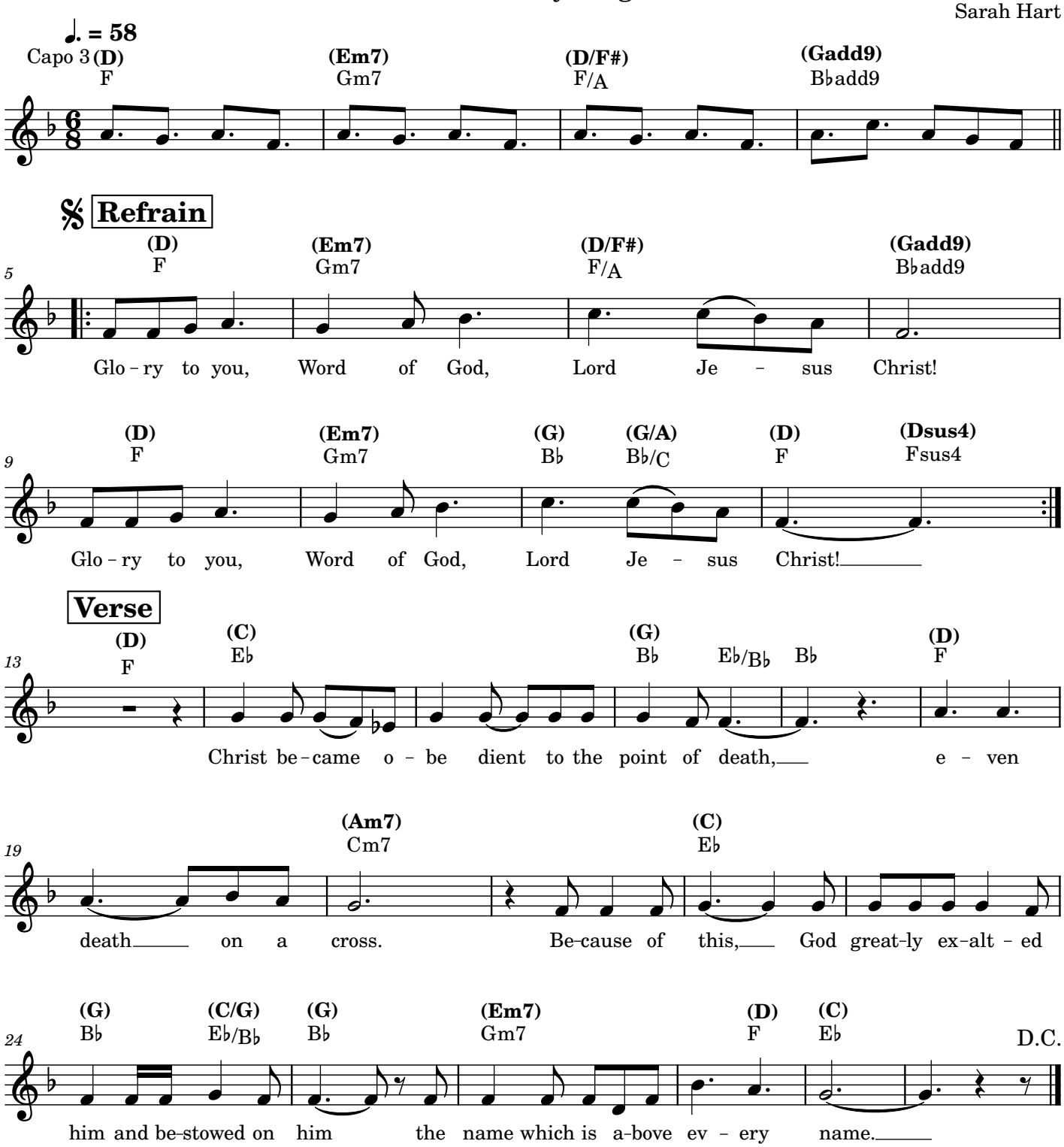

O Sacred Head

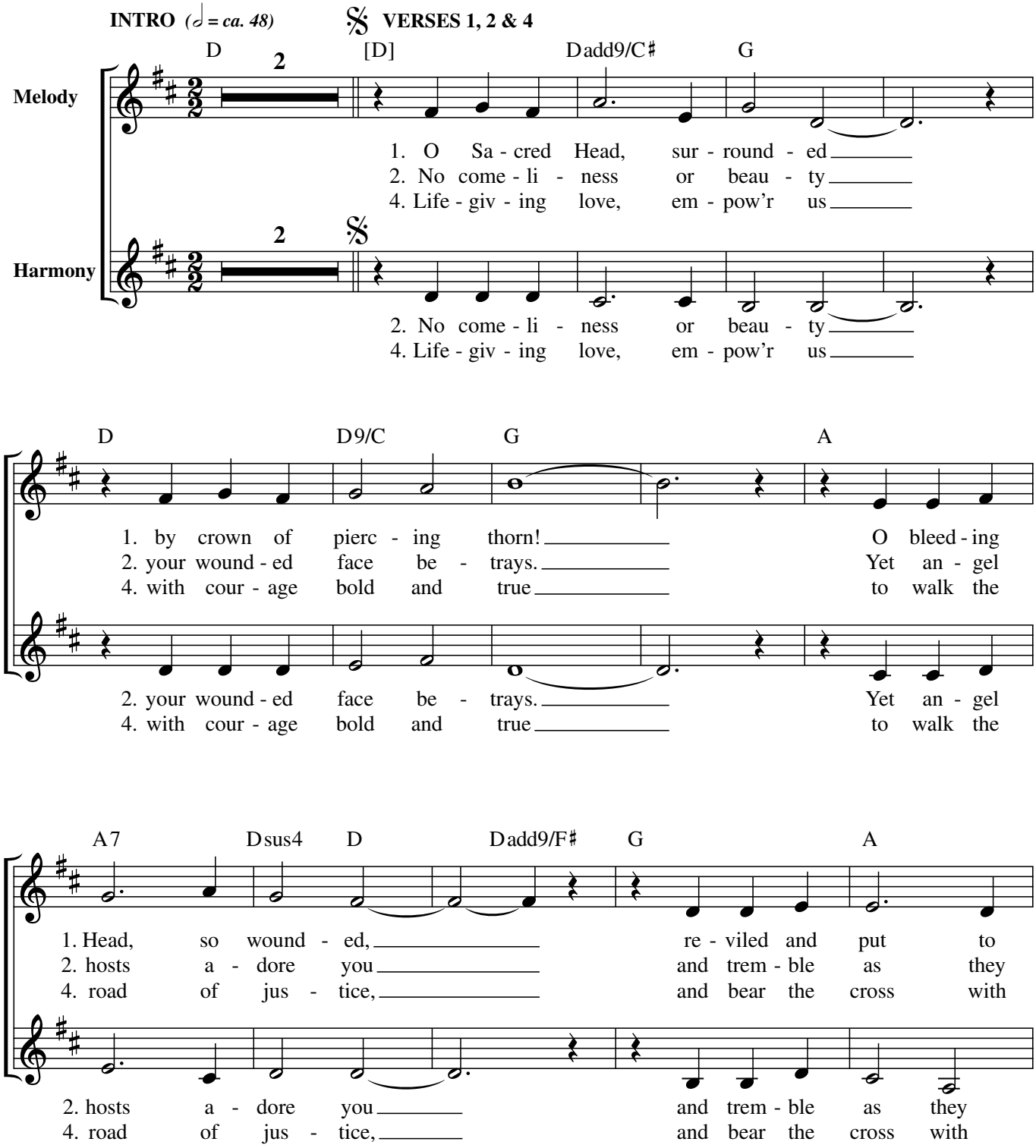

Note: Verse 1 unison.

Text: Verses 1 and 2 ascr. to Bernard of Clairvaux, 1091–1153, alt.; verses 3 and 4, Bob Hurd, b. 1950, © 1990, Bob Hurd. Published by OCP. All rights reserved.
Music: Bob Hurd; harm. by Dominic MacAller, b. 1959, © 1990, Bob Hurd. Published by OCP. All rights reserved.

Edition #91387

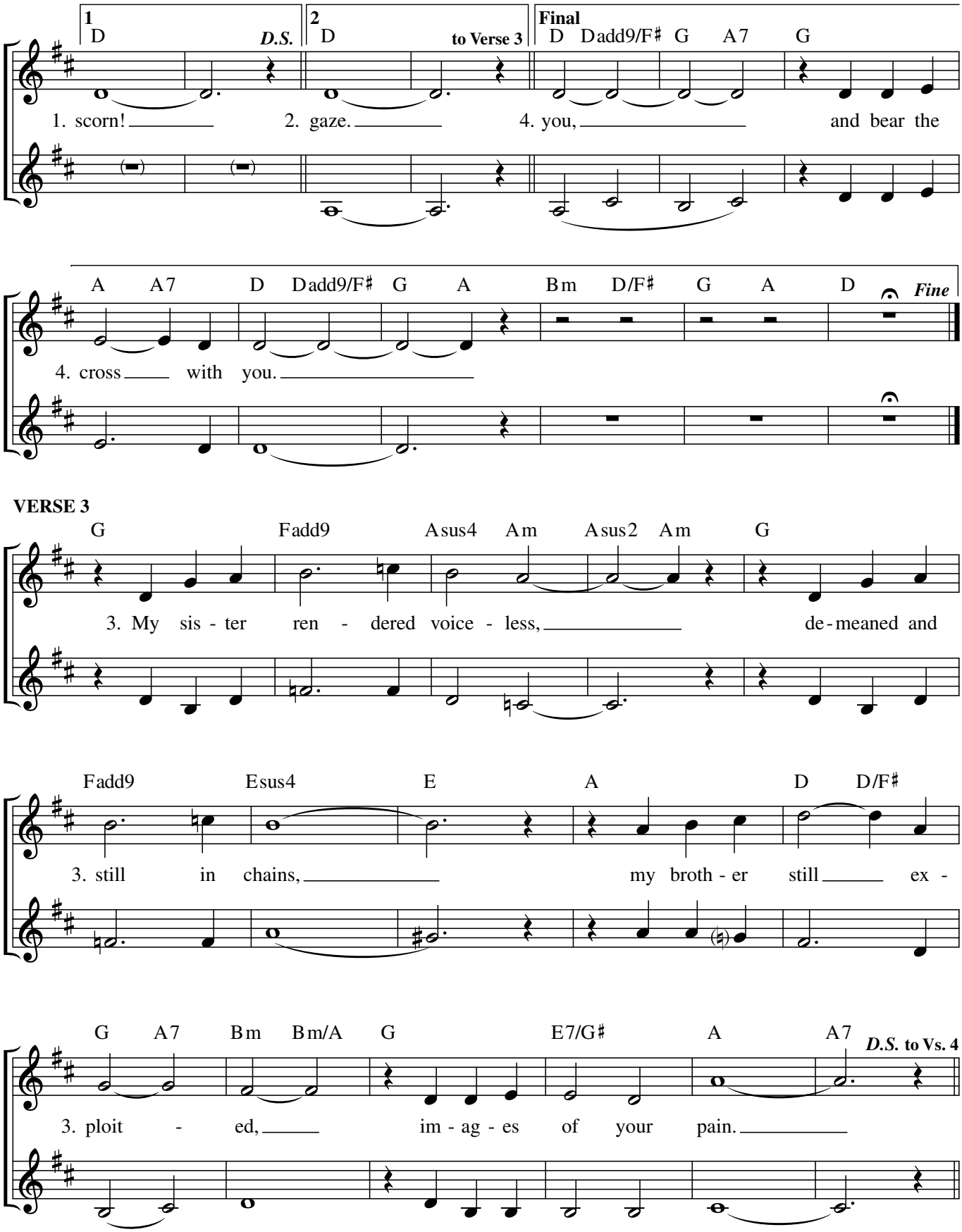
1
D
D.S.
2
D
to Verse 3
Final
D Dadd9/F♯ G A7 G
1. scorn!
2. gaze.
4. you, and bear the
A A7 D Dadd9/F♯ G A Bm D/F♯ G A D
Fine
4. cross with you.
VERSE 3
G Fadd9 Asus4 Am Asus2 Am G
3. My sis - ter ren - dered voice - less, de - meaned and
Fadd9 Esus4 E A D D/F♯
3. still in chains, my broth - er still ex -
G A7 Bm Bm/A G E7/G♯ A A7
D.S. to Vs. 4
3. ploit - ed, im - ag - es of your pain.

84 – Palm Sunday of the Passion of the Lord

Communion

Matthew 26:42

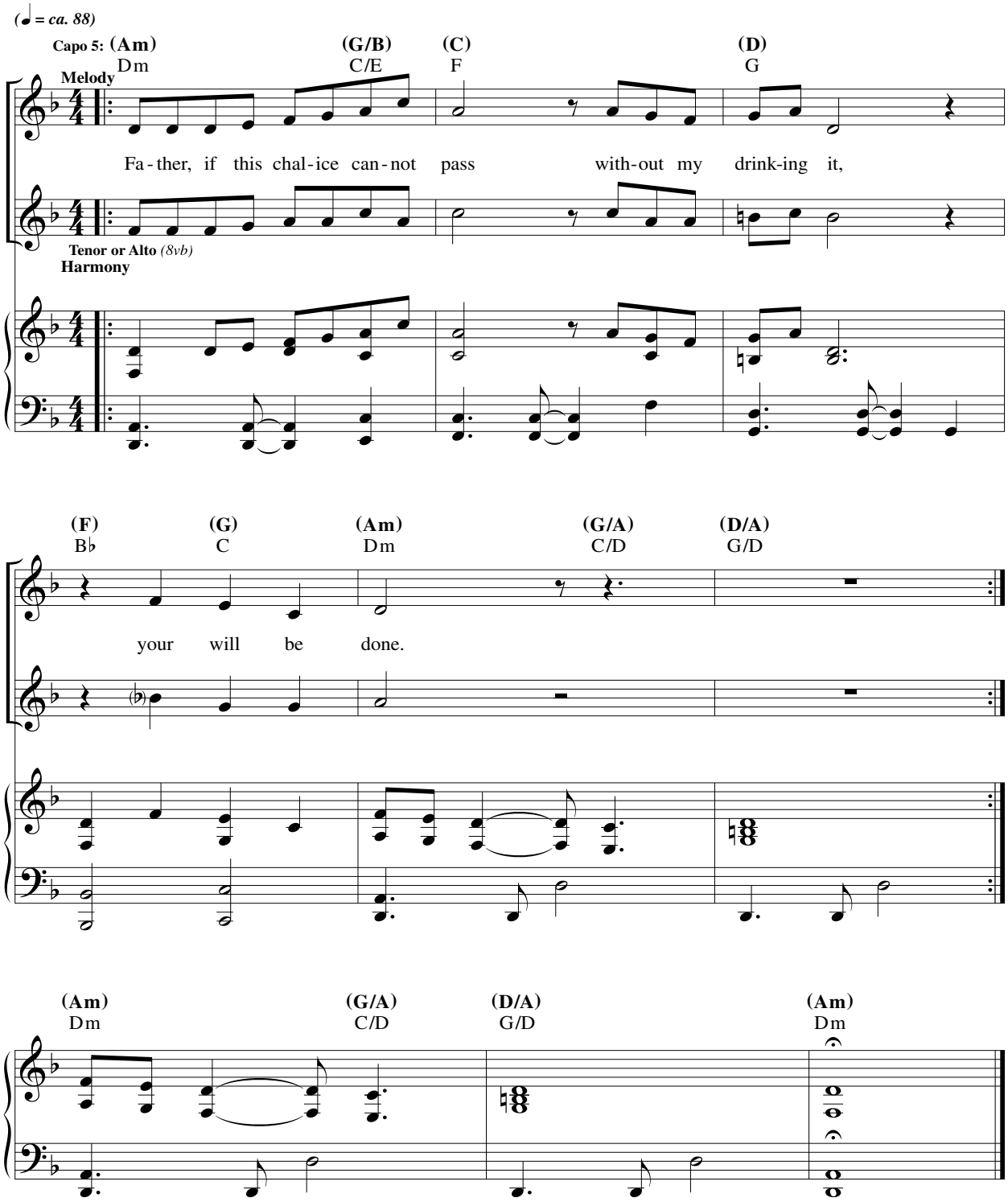

Text © 2010, ICEL. All rights reserved. Used with permission. Music © 2020, Steve Angrisano, Sarah Hart, and Curtis Stephan. Published by OCP. All rights reserved.

From the Wounds of Christ

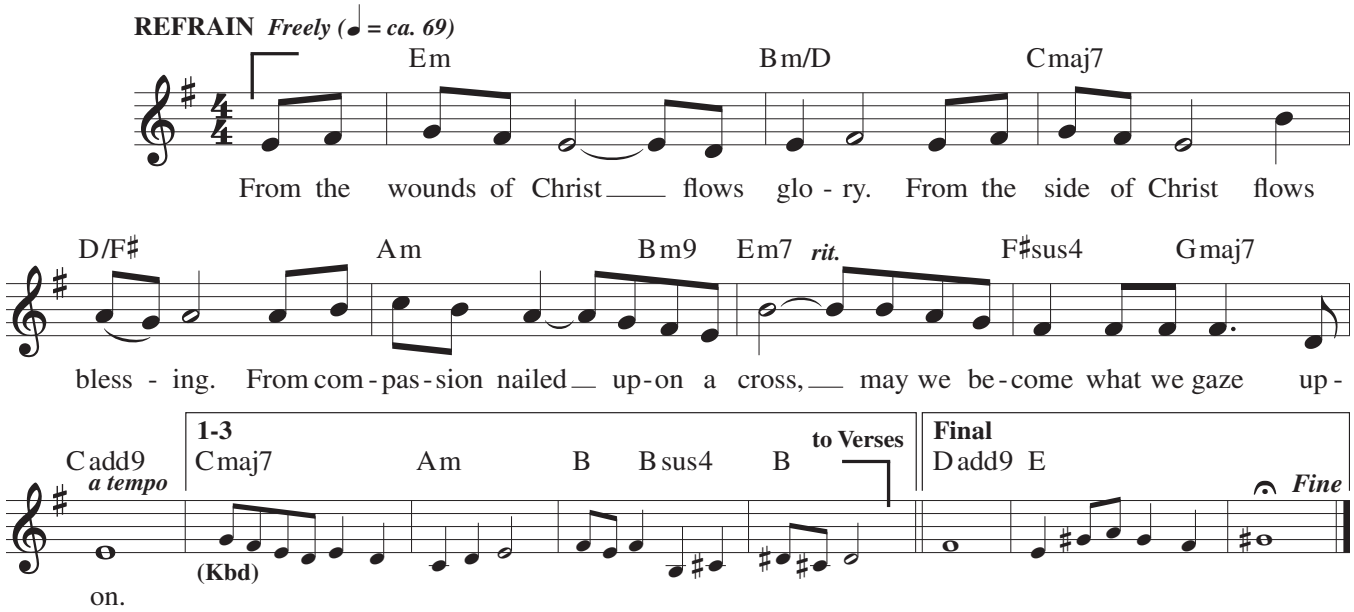

VERSES

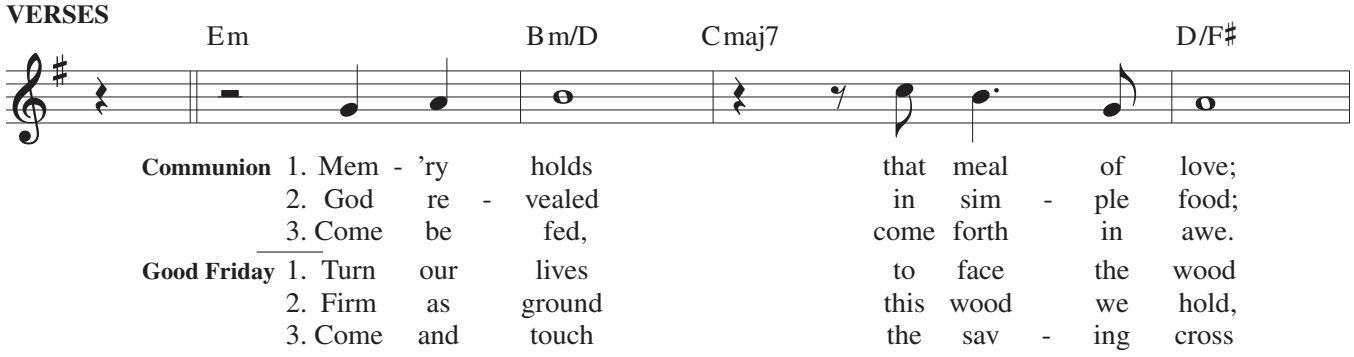

Communion
1. Mem - 'ry holds that meal of love;
2. God re - vealed in sim - ple food;
3. Come be fed, come forth in awe.

Good Friday
1. Turn our lives to face the wood
2. Firm as ground this wood we hold,
3. Come and touch the sav - ing cross

1. Je - sus gath - ered with friends, shar - ing bread and wine; a new
2. see the cru - ci - fied one, see the hum - ble Christ, pre - sent
3. Here the Bod - y and Blood of our sav - ing Lord makes us

1. of his sor - row and pain and his hum - ble death. Through this
2. as a lad - der of hope, stair - case of God's will. Teach us
3. hid - den from our lives in the out - cast poor; in their

1. cov - e - nant was giv - en, be - fore he died.
2. now as bread and wine, that you may live.
3. one with Je - sus bro - ken, and one with all.

1. cross God brought new life to the world.
2. mer - cy, love and jus - tice; Ho - ly Cross.
3. strug - gle we will find God's own face.

Text: Inspired by The Second Letter of St. Clare (of Assisi) to St. Agnes of Prague, ca. 1237; Rufino Zaragoza, OFM, b. 1957.
Music: Rufino Zaragoza, OFM.
Text and music © 1996, 2017, Rufino Zaragoza, OFM. Published by OCP. All rights reserved.

Jesus Christ Is Lord

SS2-327

Ken Canedo

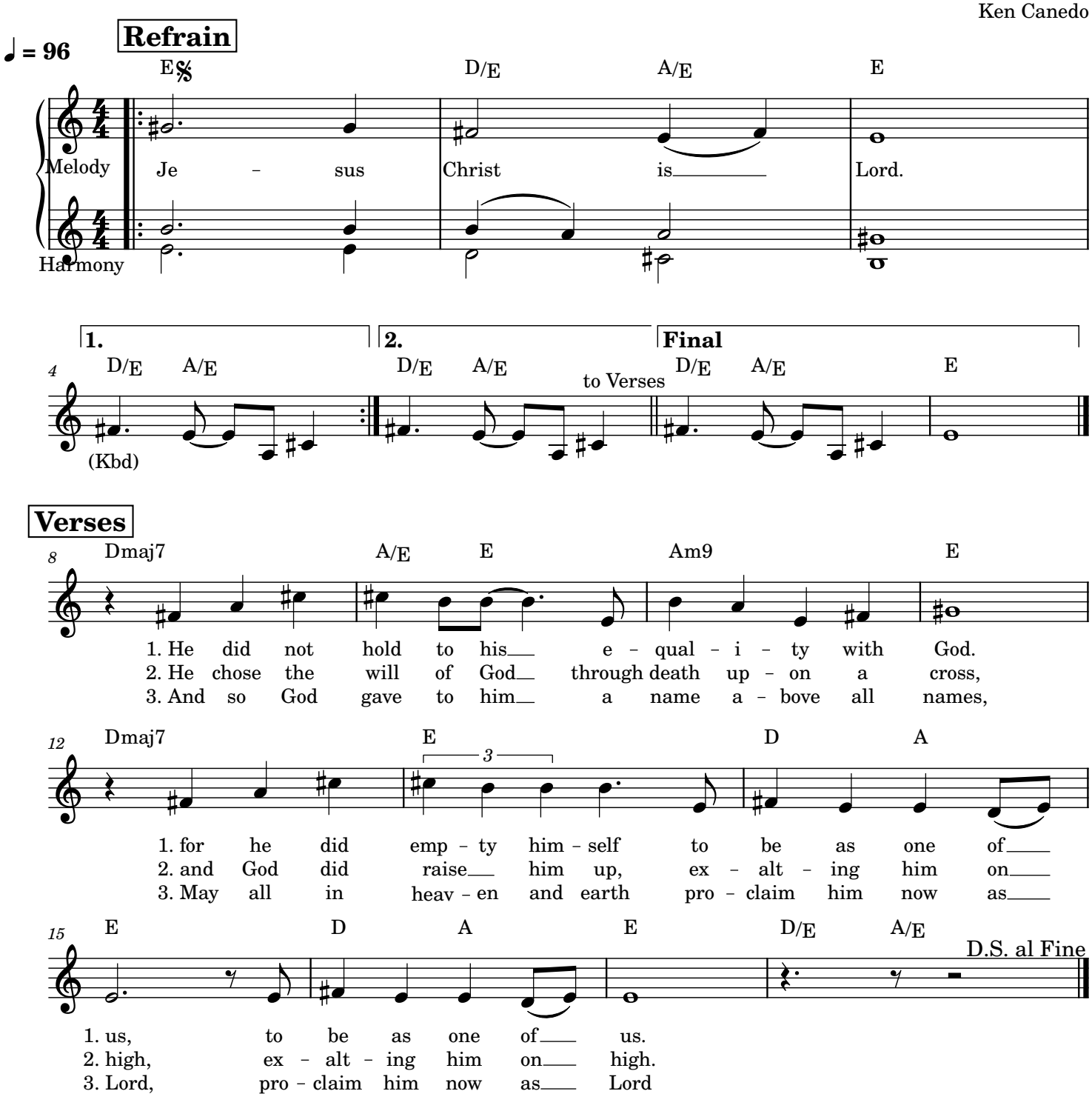

Your Only Son

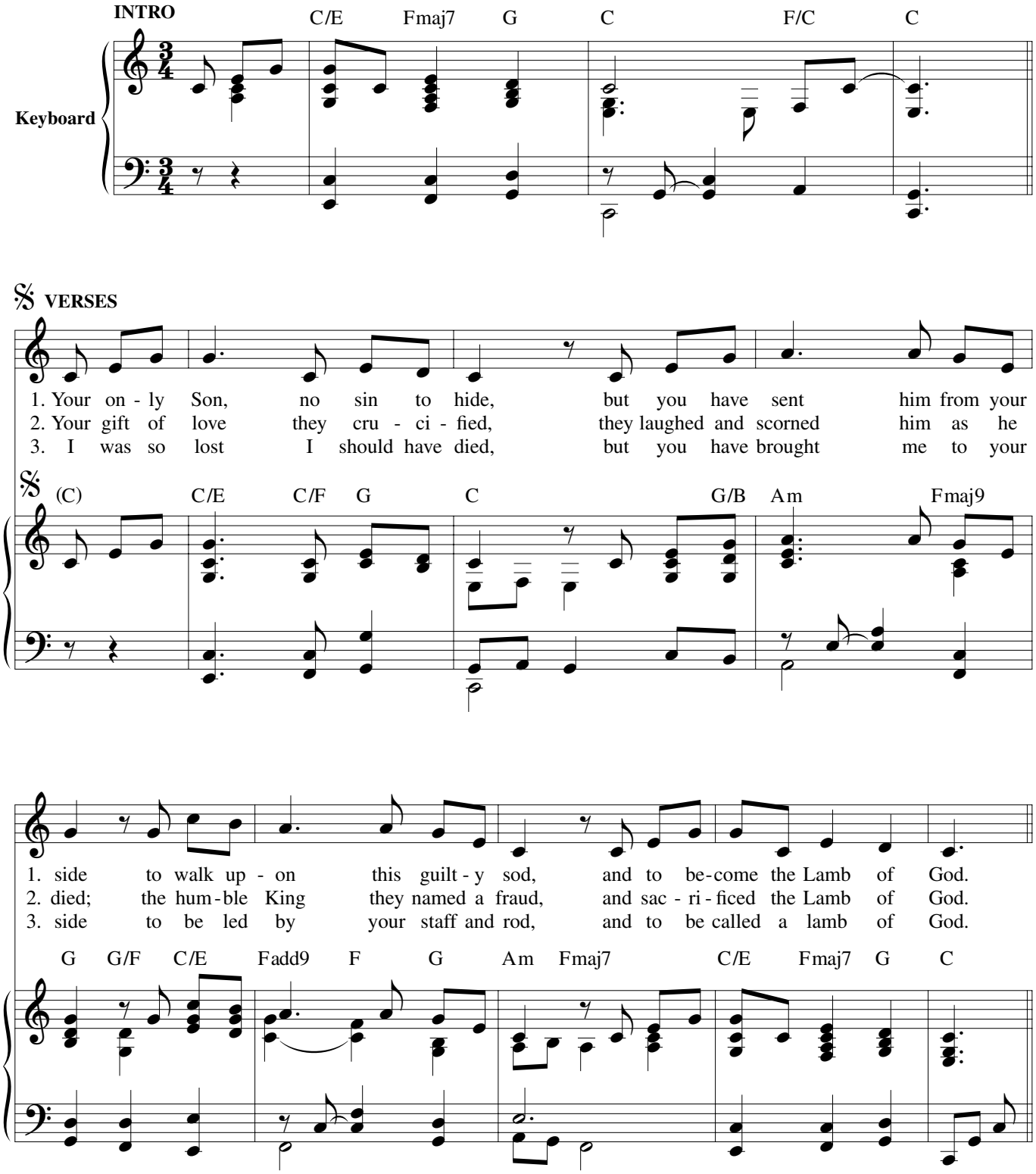

Text: Twila Paris, b. 1958.
Music: Twila Paris; keyboard acc. by Chris Mitchell.
Text and music © 1985, Straightway Music (ASCAP)/Mountain Spring Music (ASCAP). All rights reserved. Administered by EMI CMG Publishing. Used with permission.

30117173

Edition #30117173

REFRAIN

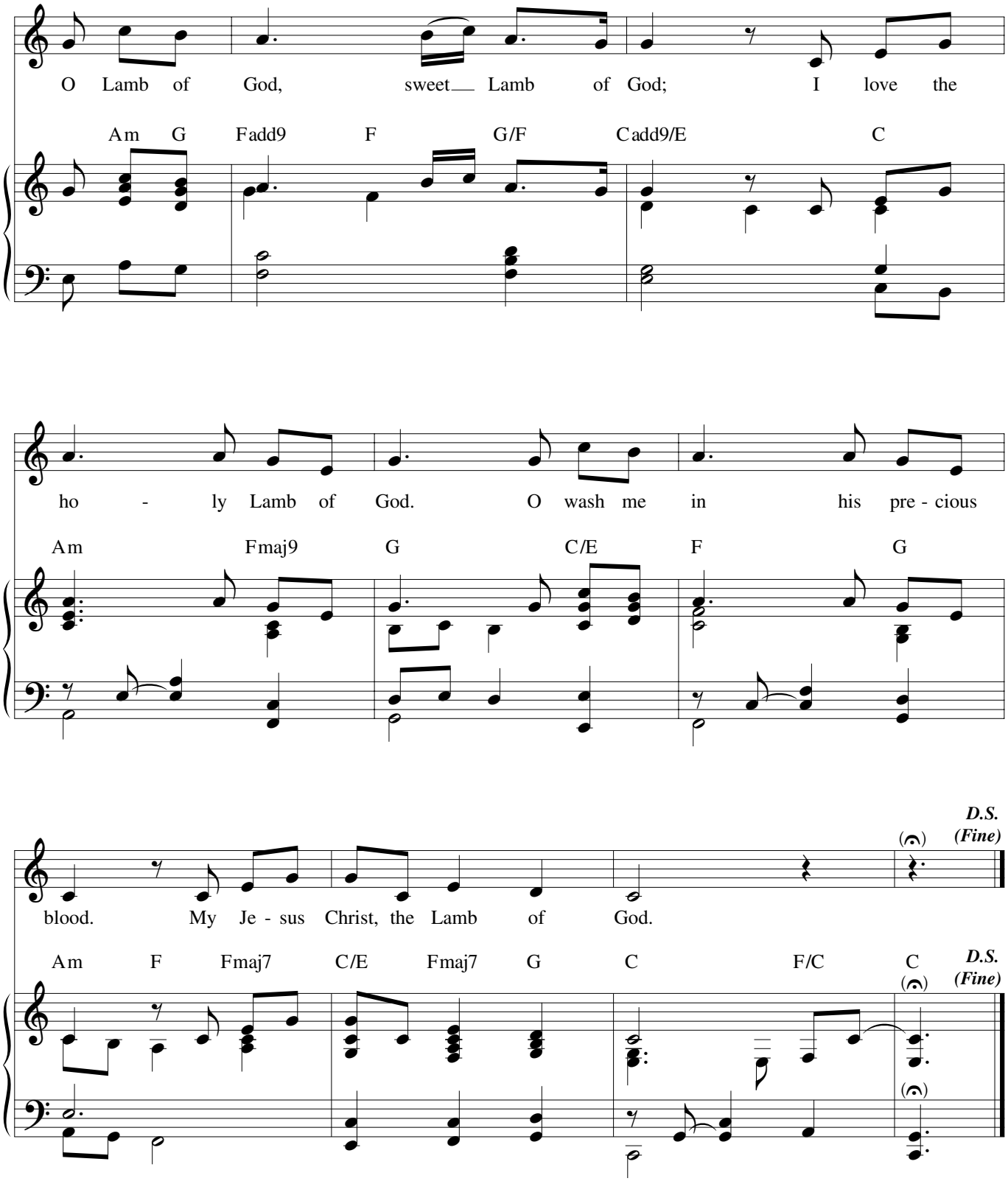
O Lamb of God, sweet Lamb of God; I love the
Am G Fadd9 F G/F Cadd9/E C
ho - ly Lamb of God. O wash me in his pre - cious
Am Fmaj9 G C/E F G
D.S.
(Fine)
blood. My Je - sus Christ, the Lamb of God.
Am F Fmaj7 C/E Fmaj7 G C F/C C
D.S.
(Fine)