SEAS Choir - Ontario CA
Twenty-third Sunday in Ordinary Time (B)
Saturday Sept 7, 2024 - 4:00 PM
Sunday Sept 8, 2024 - 5:30 PM

We Gather as One

Cooper Ray and Josh Blakesley

♩ = 136

C G D C G D

Violin/Flute/Piano

𝄋 **Verses**

9 Em D C

1. We come here bro - ken, we come in need, search-ing for
2. *All* that we car - ry, all that we bear, we bring to your
3. Light of the world, re - deem - er, and friend, Al - pha, O -

14 G D Em D

truth long-ing for peace. You are the an - swer, You are the
al - tar, we place in your care. Take all our cha - os and turn it to
me - ga, be - gin-ning, and end. Life-giv - ing bread, our sav - ing

20 C G D Em C

way. Draw us to you, be pre-sent this day; draw us to
rest. We of - fer our hearts that we may be blessed; we of - fer our
cup, may all those who share be u - nit - ed in love. May all those who

26 G D G

you, be pre - sent this day.
hearts that we may be blessed.
share be u - nit - ed in love.

Refrain

31 C G D C G D

May we be one with You, a peo-ple of hope and truth. In this sac-ri -

40 Cadd9 Em7 C

fice, the bread of life u - nites us in love.

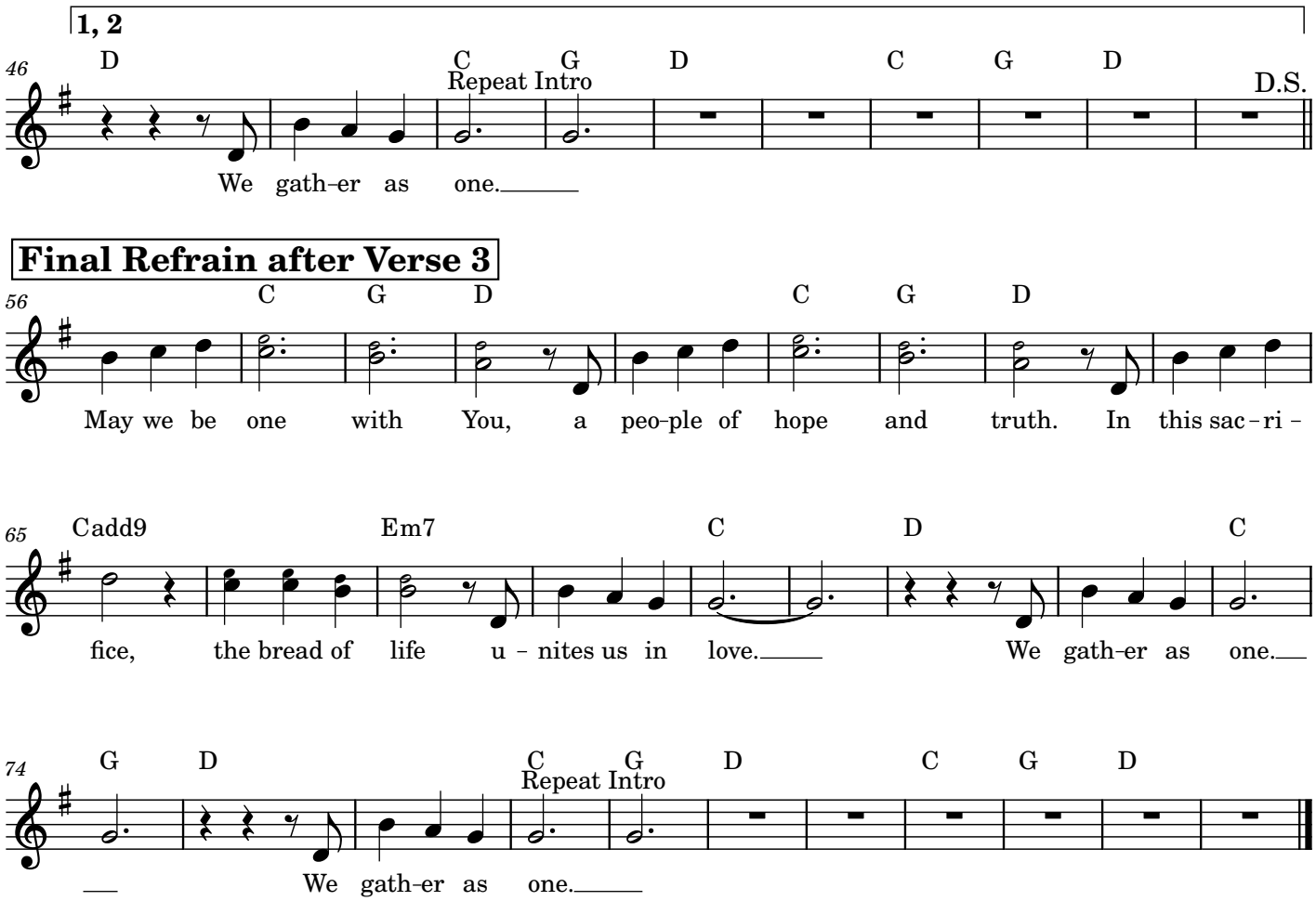
1, 2
46
D
C G D C G D
Repeat Intro
D.S.
We gath-er as one.
Final Refrain after Verse 3
56
C G D C G D
May we be one with You, a peo-ple of hope and truth. In this sac-ri-
65
Cadd9 Em7 C D C
fice, the bread of life u-nites us in love. We gath-er as one.
74
G D C G D C G D
Repeat Intro
We gath-er as one.

32nd Sunday in Ordinary Time

Responsorial Psalm: Psalm 146:7, 8–9, 9–10 (155)

Response: *(Organ/SATB)* [*or:* Alleluia.]

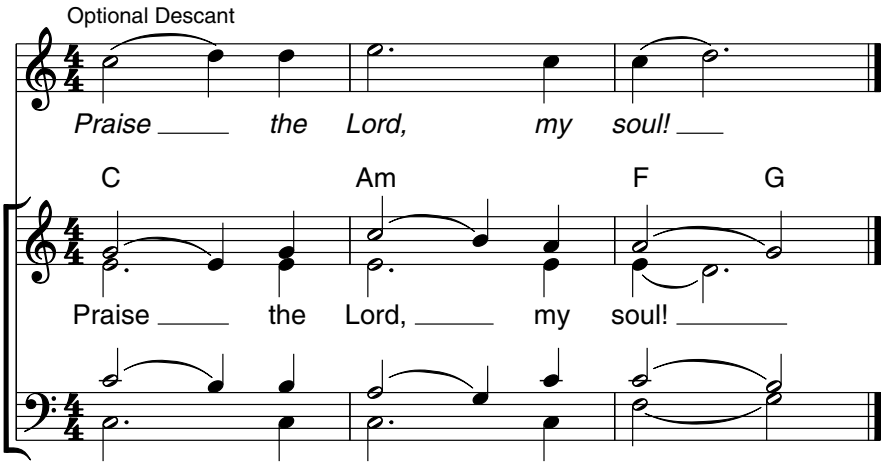

Verses: *(Cantor or SATB)*

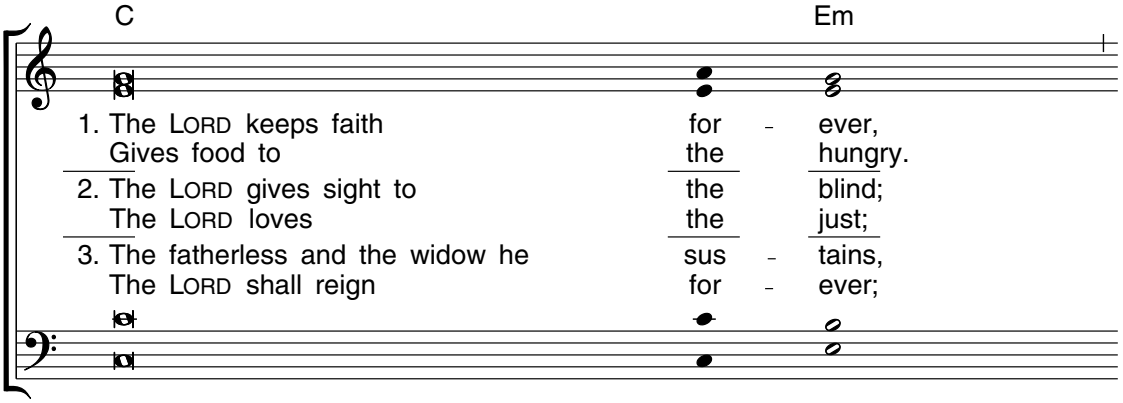

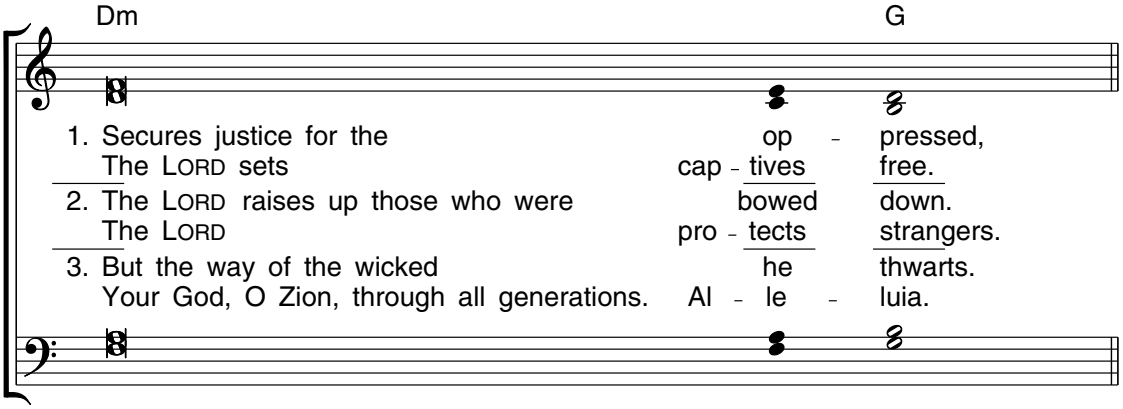

Edition #30131251

Alan

Acclamation

Mass of Endless Mercy

Steve Angrisano

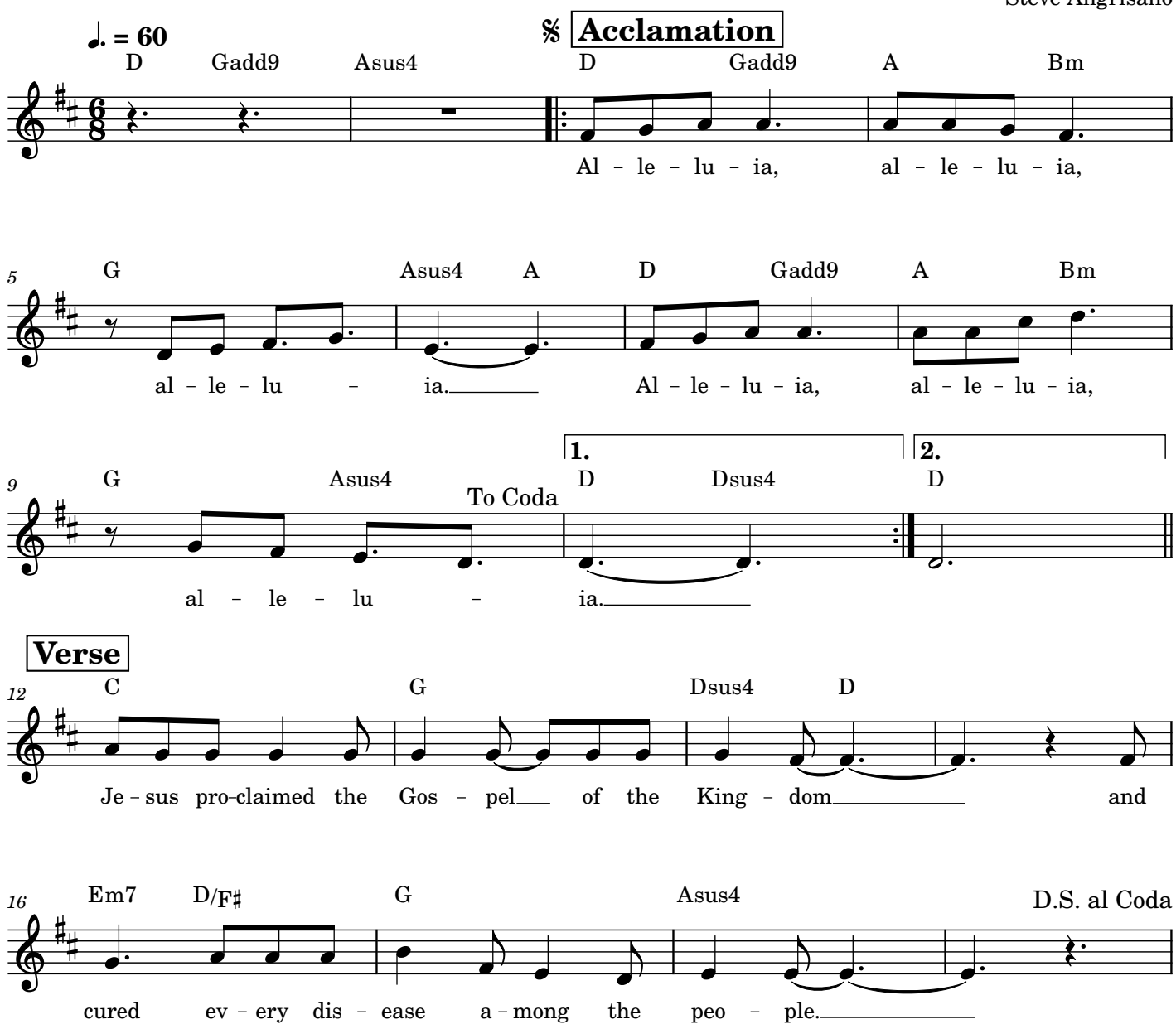

V1 → V2 →
Solo (Flute/Violin) → V3

To Live with Him Forever

Joelle David - Guitar

VERSES *(♩ = ca. 104)*

C F C Am G

1. We__ are the wheat, we__ are the bread; our__ lives we bring__ as
2. From__ wood and thorn the__ call comes forth to__ join in his__ own
3. And__ to the throne of__ grace we run for__ help and time - ly

F G C (Harmony - 2nd Verse) F C Am

1. of - fer - ing. And__ as the grain, we're__ crushed by trials yet__ bound by
2. suf - fer - ing. And__ as the Spir - it__ on us falls we__ share his
3. com - fort, with__ faith that he will__ not re - ject the__ flock his

G F C Am C/G F C

1. heal - ing wa - ter. The__ fruit of vine, the__ work of hands, the__
2. glo - rious ris - ing. We__ taste of his true__ bod - y now, we__
3. heart__ has pur - chased. From__ his pierced side pours__ forth the sign that__

(Intro)

Am C/G D7/F♯ F C F C

1. cup of love's__ en - deav - or: we__ place be - fore the__ Son of Man to__
2. drink his blood__ sur - ren - dered for__ us with mer - cy__ un - re - served to__
3. he shall leave__ us nev - er. And__ at the end of__ this veiled life we'll__

Am G F | 1-2: C F/C C F/C *D.C.* | Final: C

1. live with him__ for - ev - er.
2. live with him__ for - ev - er.
3. live with him__ for - ev - er.

Text and music: Sarah Hart, b. 1968, and Robert Feduccia, b. 1967, © 2014, Sarah Hart and Robert Feduccia. Published by Spirit & Song®, a division of OCP. All rights reserved.

Steve/Joelle

Amazed by You

(Steve Angrisano)

Jared Anderson

♩ = 86

E A Bsus4 E/G# A Bsus4 F#m7 E/G#

(Guitar) *(Violin)*

A B Cdim Bsus4 B

1. You dance
2. *You paint*

Verses

E A B E A

o - ver me while I am un - a - ware.
the morn - ing sky with mir - a - cles in mind.

B E/G# A B

You sing all a - round, but I nev-
My hope will al - ways stand for You hold

E A B

- er hear the sound Lord, I'm a - mazed
me in Your hand.

Chorus 1

𝄋

A Bsus E/G#

by You. Lord, I'm a - mazed by You.

A F#m7 Bsus

Lord, I'm a - mazed by You, how You love

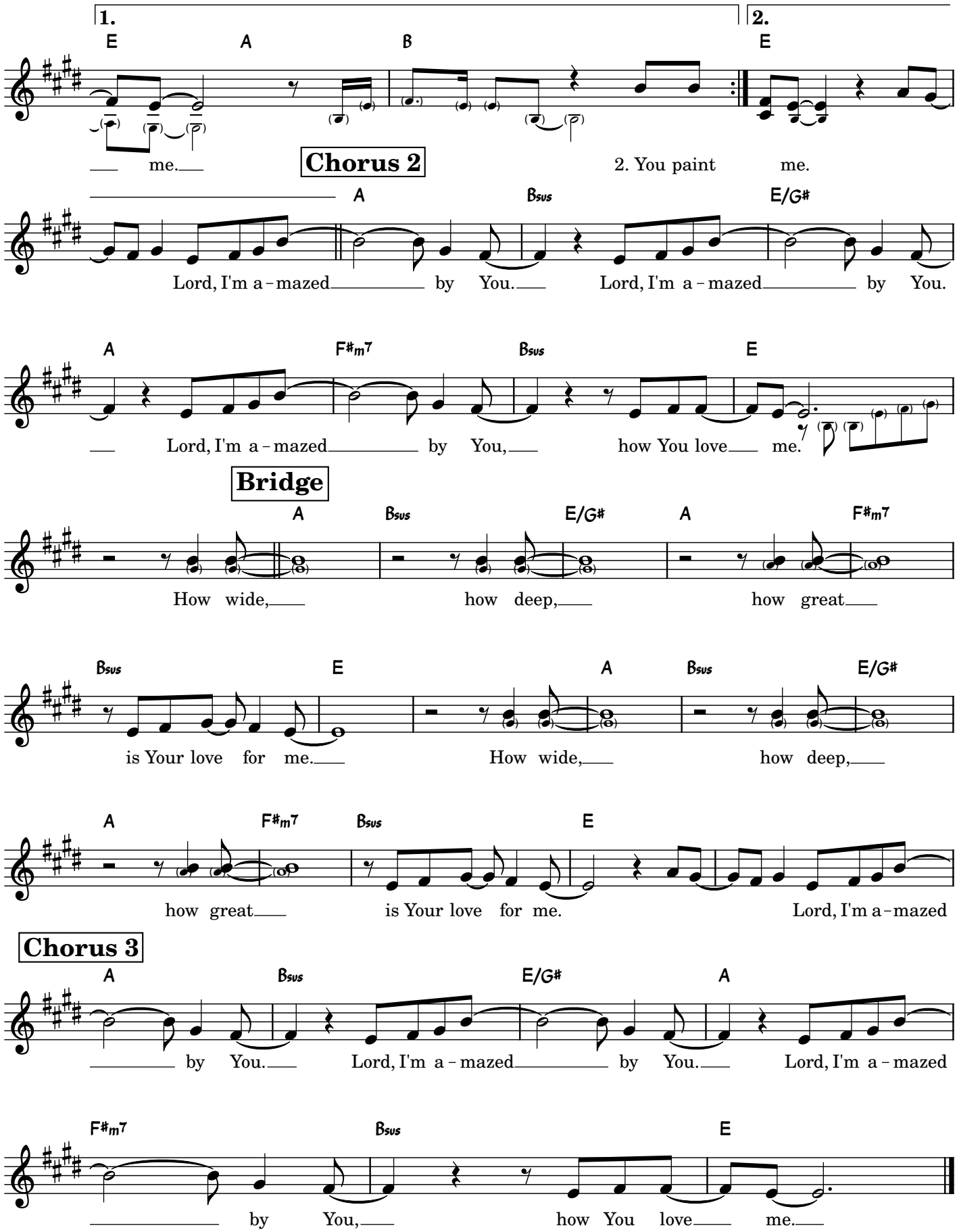
1.
2.
E A B E
me.
2. You paint me.
Chorus 2
A Bsus E/G#
Lord, I'm a-mazed by You. Lord, I'm a-mazed by You.
A F#m7 Bsus E
Lord, I'm a-mazed by You, how You love me.
Bridge
A Bsus E/G# A F#m7
How wide, how deep, how great
Bsus E A Bsus E/G#
is Your love for me. How wide, how deep,
A F#m7 Bsus E
how great is Your love for me. Lord, I'm a-mazed
Chorus 3
A Bsus E/G# A
by You. Lord, I'm a-mazed by You. Lord, I'm a-mazed
F#m7 Bsus E
by You, how You love me.

Intro → Refrain →Verse 1 → Refrain
Intro → Verse 2 → Refrain → Final Ending

Alan

SACRED SILENCE

BB23-557

INTRO *Prayerfully, with rubato (♩ = ca. 66)*

Gmaj7 Cadd9/E Gmaj7/B Em7 Am7 Dsus2,4 D

Violin

G Am7 Gadd9/B D/G Cadd9 D Em7 Fadd9/A C/G Gadd9

REFRAIN/VERSES

Gmaj9/B Cadd9 Gadd9/B Em7

Refrain *Sa - cred si - lence, ho - ly o - cean, gen - tle*
Verses 1. God my Fa - ther, Christ my broth - er, Ho - ly
2. Ho - ly Ma - ry, gen - tle moth - er, God's pure

Am7 Dsus4 D G Am7 G/B D/G Cadd9 D

wa - ter, wash - ing o - ver me; help me lis - ten, Ho - ly
1. Spir - it, sanc - ti - fy - ing me; Lord, I'm sor - ry, please for -
2. ves - sel, pray - ing for me; saints and an - gels, all in

Emadd9 Em F/A Cadd9 Gadd9

Spir - it. Come and speak to me. **(to Verses/Final)**
1. give me. Come and set me free. **(to Refrain)**
2. heav - en, come and be with me. **(to Refrain)**

Final

F/A Cadd9 Gadd9 Dm7 Cadd9 Gsus2

rit.

Come and be with me. Come and speak to me.

Text: Tom Booth, b. 1961, Jenny Pixler and Anthony Kuner, © 2003, Tom Booth, Jenny Pixler and Anthony Kuner. Published by spiritandsong.com®, a division of OCP. All rights reserved.
Music: Tom Booth and Jenny Pixler, © 2003, Tom Booth and Jenny Pixler. Published by spiritandsong.com®, a division of OCP. All rights reserved.

22974-Z2
Edition #93496

Steve/David

Go Make a Difference

REFRAIN (𝅗𝅥 = *ca. 112*)

Capo 5: (Am) Dm — (F) B♭ — (G) C — (Am) Dm

Go make a dif - f'rence. We can make a dif - f'rence.

(C) F — (Esus4) Asus4 — (E7) A7

Go make a dif - f'rence in the world.

(Am) Dm — (F) B♭ — (G) C — (Am) Dm

Go make a dif - f'rence. We can make a dif - f'rence.

(Fmaj9) B♭maj9 — (E7sus4) A7sus4 — (E7) A7 — 1-3 (Am) Dm — to Verses — Final (Am) Dm — *Fine*

Go make a dif - f'rence in the world.

mf — *ff*

VERSES

(Em7) Am7 — (Am) Dm — (F) B♭ — (G) C

1. We are the salt of the earth, called to let the peo - ple
2. We are the hands of Christ reach - ing out to those in
3. So let your love shine on, let it shine for all to

(Am) Dm — (C) F — (Esus4) Asus4 — (E7) A7

1. see the love of God in you and me.
2. need, the face of God for all to see.
3. see. Go make a dif - f'rence in the world.

Text: Based on Matthew 5:13–16; Steve Angrisano, b. 1965, and Tom Tomaszek, b. 1950.
Music: Steve Angrisano and Tom Tomaszek.
Text and music © 1997, Steve Angrisano and Thomas N. Tomaszek. Published by spiritandsong.com®, a division of OCP. All rights reserved.

22880-Z2
Edition #93204

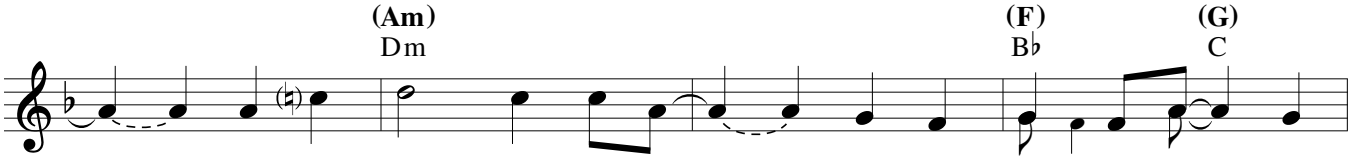

1. ___ We are the light of the world, ___ not to be hid - den but ___ be
2. ___ We are the spir - it of hope; _____ we are the voice _ of
3. _____ And the spir - it of Christ _____ will be with us as ___ we

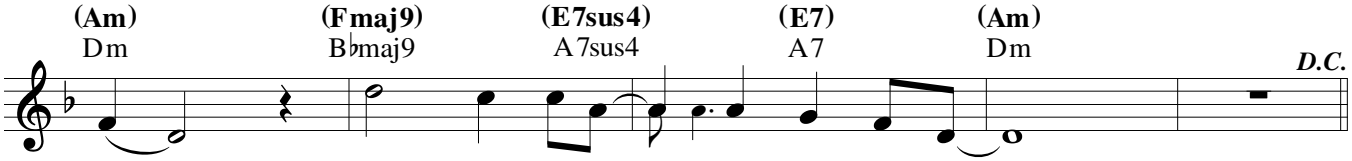

1. seen. ___ Go make a dif - f'rence in the world. ___
2. peace. ___ Go make a dif - f'rence in the world. ___
3. go. ___ Go make a dif - f'rence in the world. ___