Child of the Poor

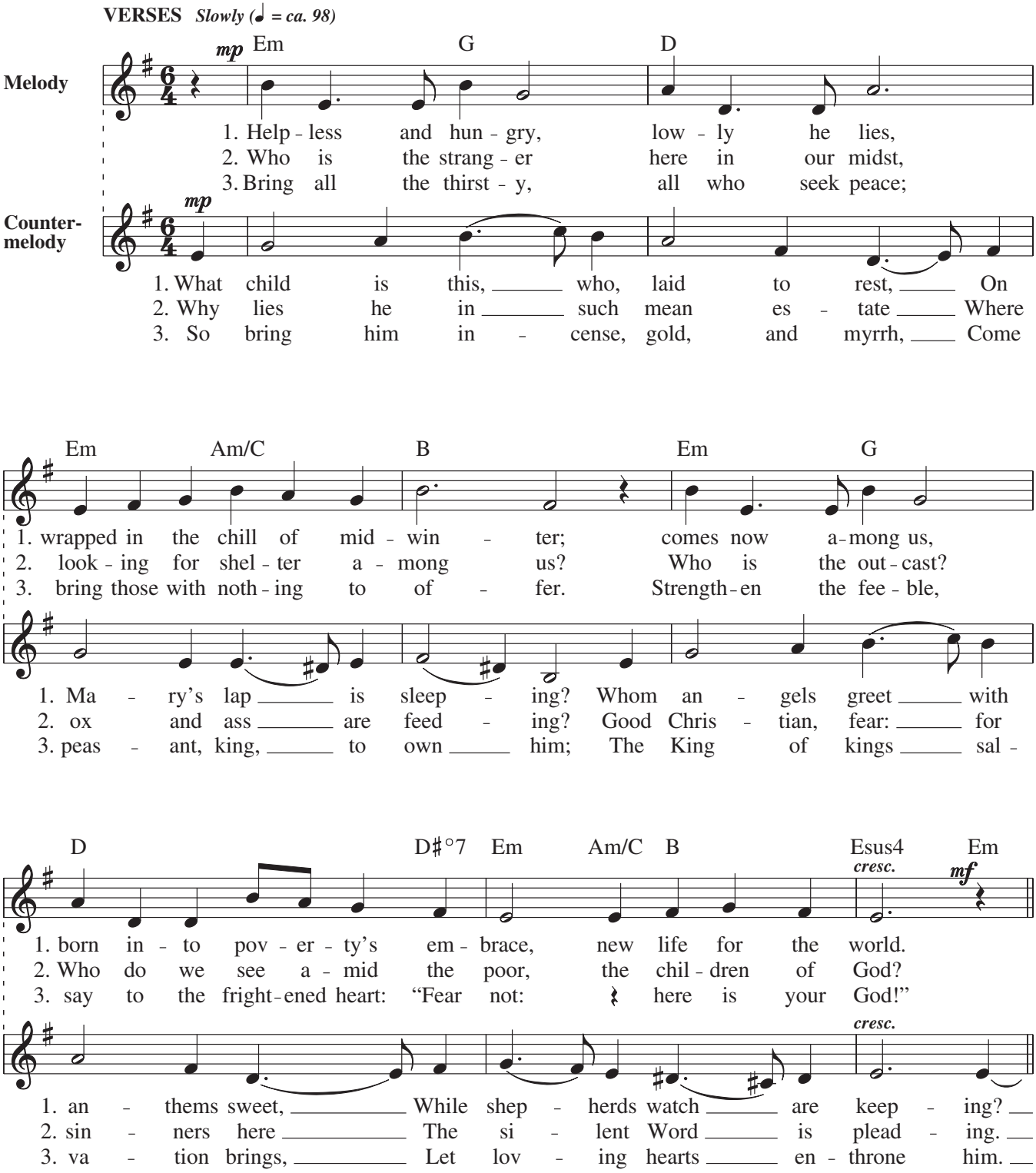

Note: ***Child of the Poor*** **may be sung with** ***What Child Is This*** **in the following manner:**
Child of the Poor, **Verse 1, followed by** ***What Child Is This,*** **Verse 1;** ***Child of the Poor,*** **Verse 2, followed by** ***What Child Is This,*** **Verse 2; both songs sung simultaneously on Verse 3.**

Text: Child of the Poor, Scott Soper, b. 1961, © 1994, OCP. All rights reserved. What Child Is This, 87 87 with refrain; William C. Dix, 1837–1898.
Music: Child of the Poor, Scott Soper, b. 1961, © 1994, OCP. All rights reserved. What Child Is This, GREENSLEEVES; trad. English Melody, 16th cent.

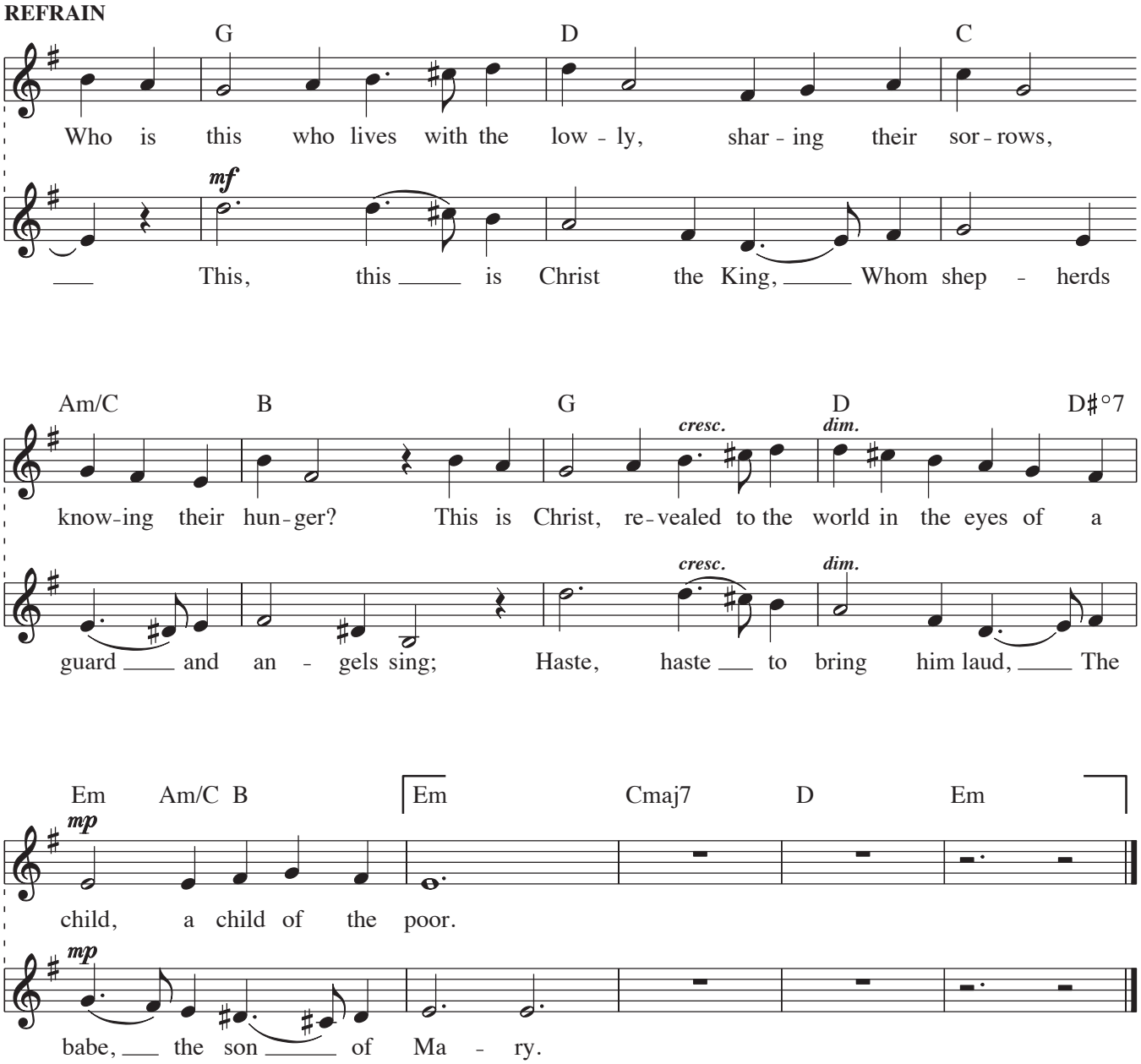
REFRAIN
G D C
Who is this who lives with the low - ly, shar - ing their sor - rows,
mf
This, this is Christ the King, Whom shep - herds
Am/C B G D D♯°7
cresc. dim.
know-ing their hun - ger? This is Christ, re - vealed to the world in the eyes of a
cresc. dim.
guard and an - gels sing; Haste, haste to bring him laud, The
Em Am/C B Em Cmaj7 D Em
mp
child, a child of the poor.
mp
babe, the son of Ma - ry.