Joy To The World

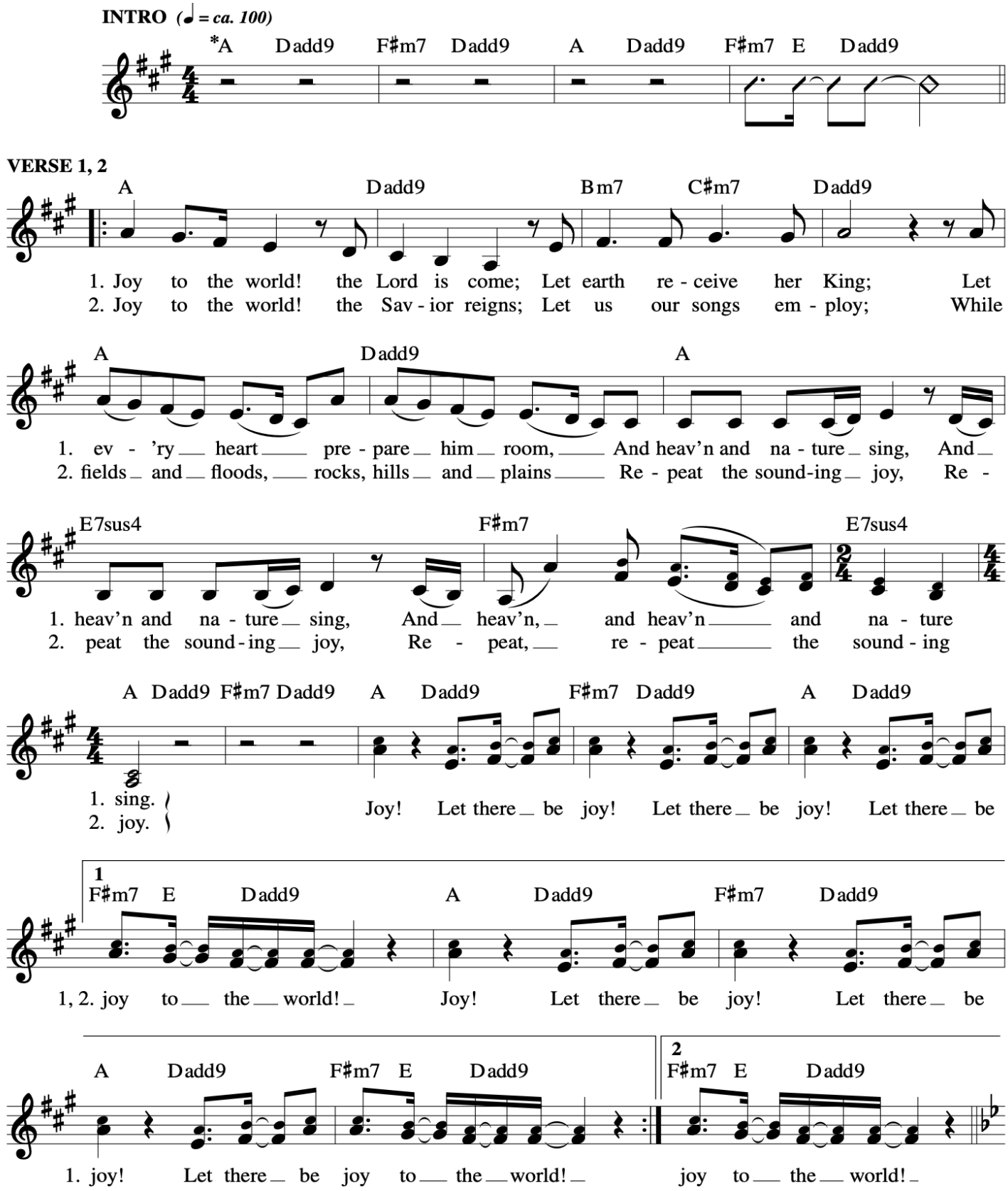

ANTIOCH, Arranged by Dean Baskerville, Laurie Roberts and Tammy McMorrow

Joy To The World

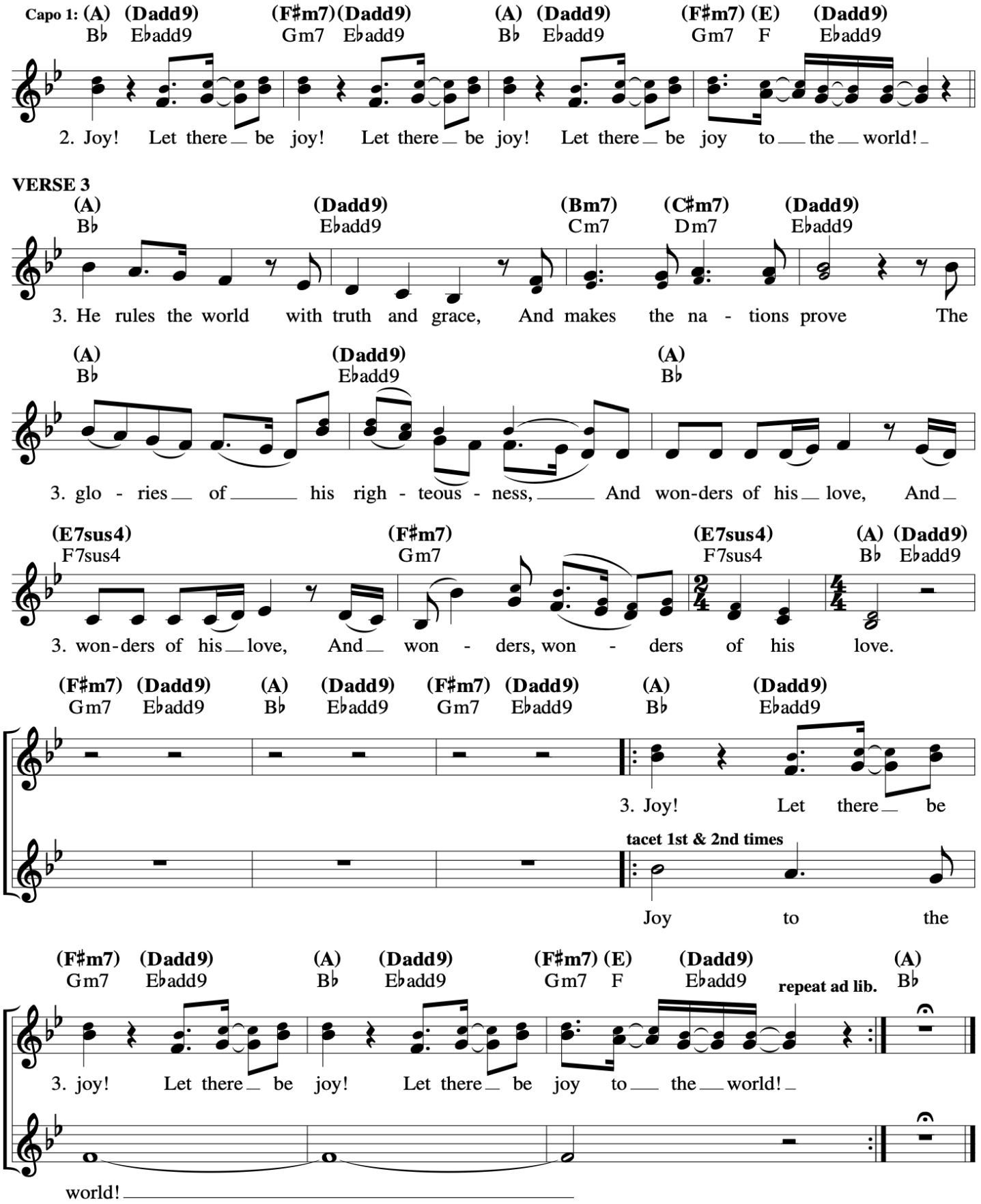

ANTIOCH, Arranged by Dean Baskerville, Laurie Roberts and Tammy McMorrow