Let It Be Done

Chris Muglia

INTRO *(♩ = ca. 64)*

Amaj7 B/A Amaj7

(Kbd)

𝄋 **VERSES**

B/A Amaj7 B

1. When she heard the voice of God call-ing her to be
2. When he heard the voice of God call-ing him to stand
3. When we hear the voice of God call-ing out our names,

E A E/G♯

1. the in-stru-ment he need-ed to
2. and take the vir-gin as his wife and
3. Lord, we pray you give us faith to

B B♯°7 C♯m B/D♯

1. bring our world the King of Kings, she could not un-der-stand the
2. teach her child to be a man, he could not un-der-stand the
3. an-swer you in an-y-thing. And we may not un-der-stand the

G♯7 C♯m B A E/G♯

1. wis-dom of God's plan, but still she an-swered:
2. wis-dom of God's plan, but still he an-swered:
3. wis-dom of your plan, but we will an-swer:

"Let it be.

F♯m7 E/G♯ A B

1 Amaj7 *D.S.* 2, 3 Amaj7

1-3. Let it be done un-to me." 2, 3.

Let It Be Done
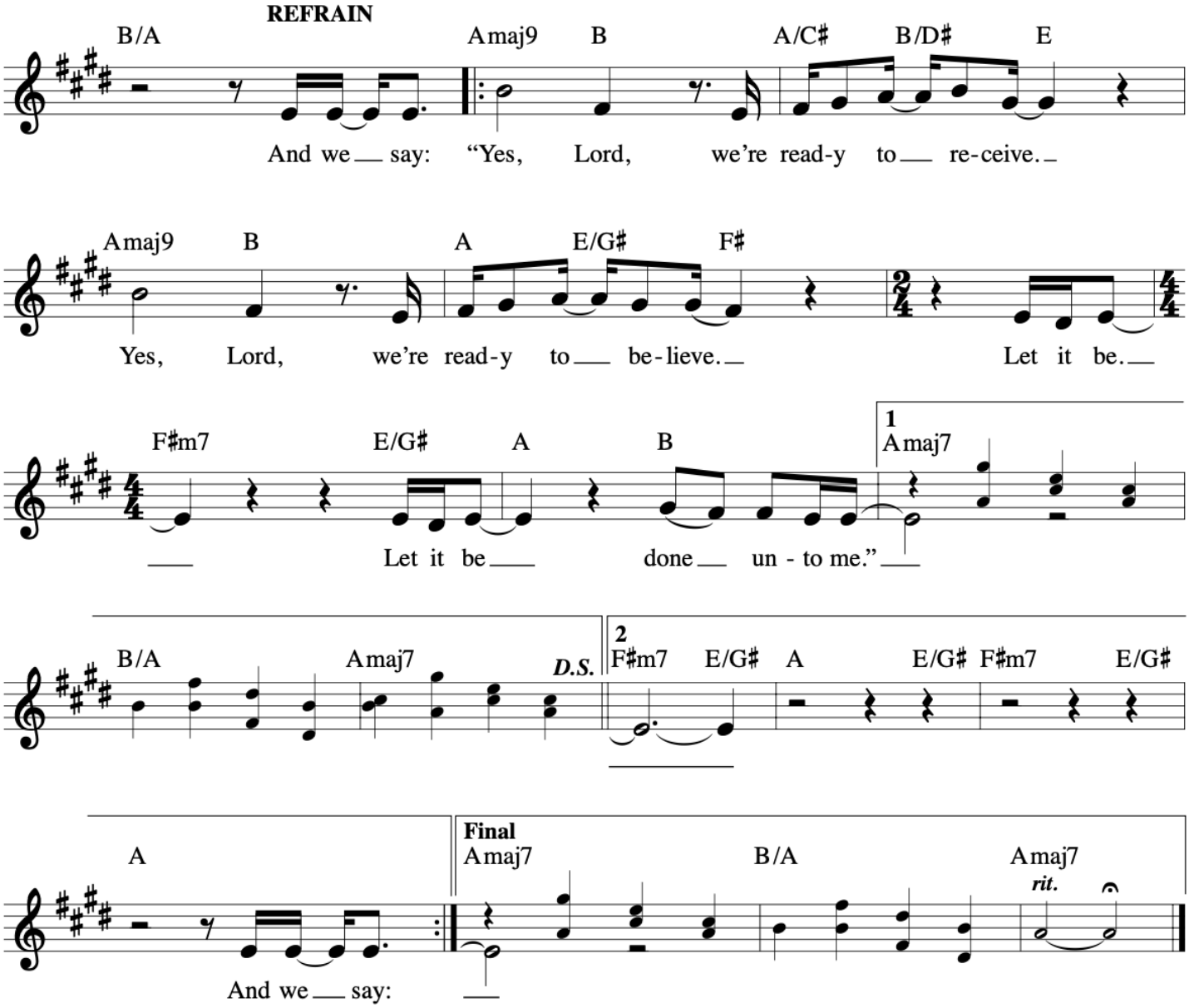
Chris Muglia