What Star Is This

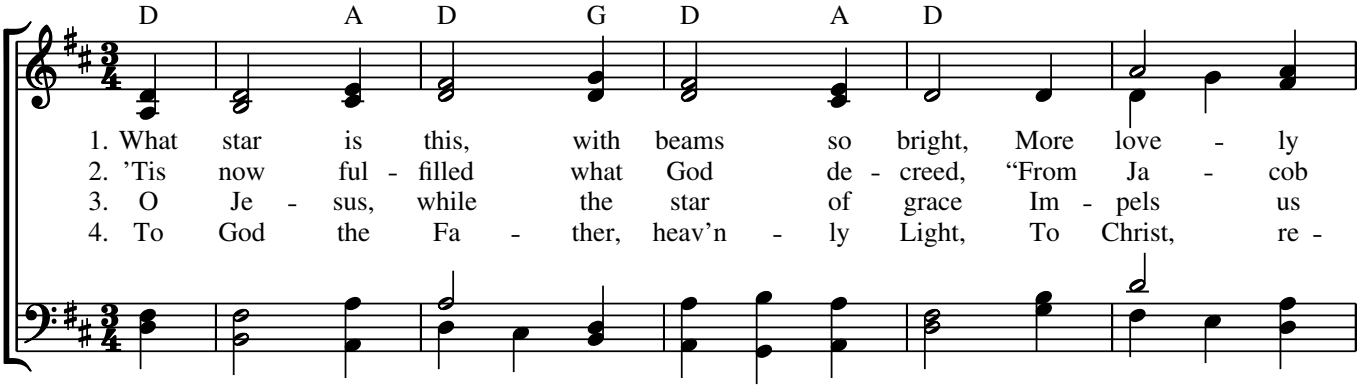

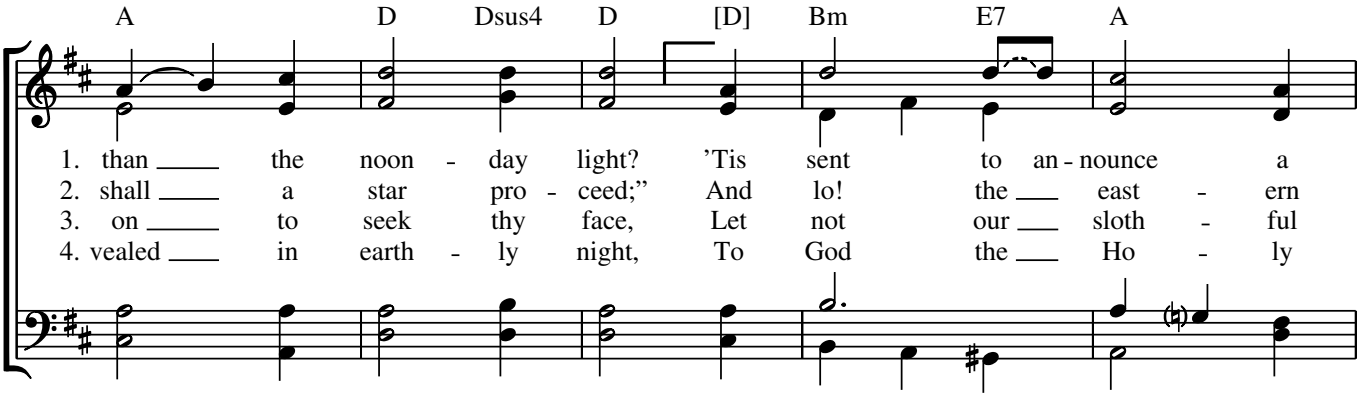

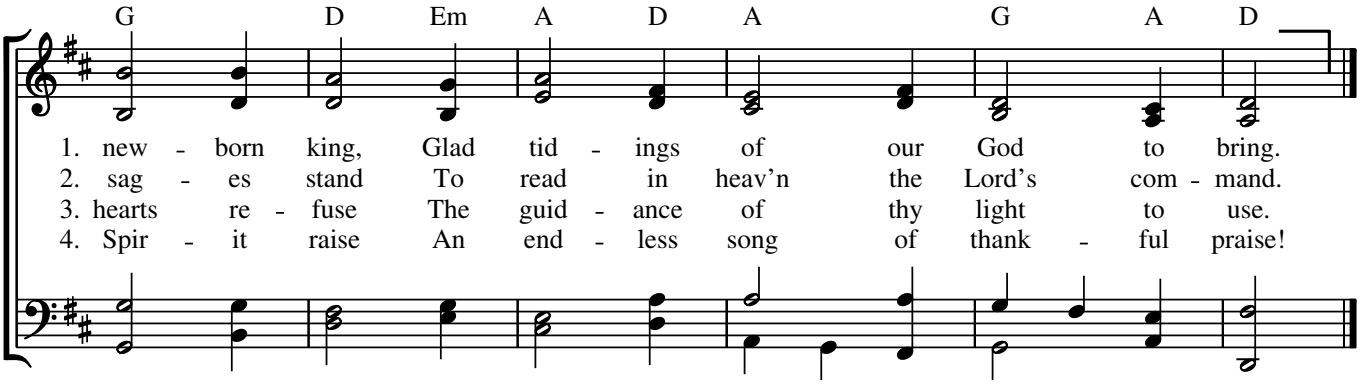

Note: When guitar and keyboard play together, keyboardists should improvise using the guitar chords above the melody.

Text: LM; *Quem stella sole pulchrior;* Charles Coffin, 1676–1749; tr. by John Chandler, 1806–1876, alt.
Music: PUER NOBIS; Trier MS, 15th cent.; adapt. by Michael Praetorius, 1571–1621; keyboard acc. by George Woodward, 1843–1934.

22576-Z1
Edition #92151