O Come, All Ye Faithful

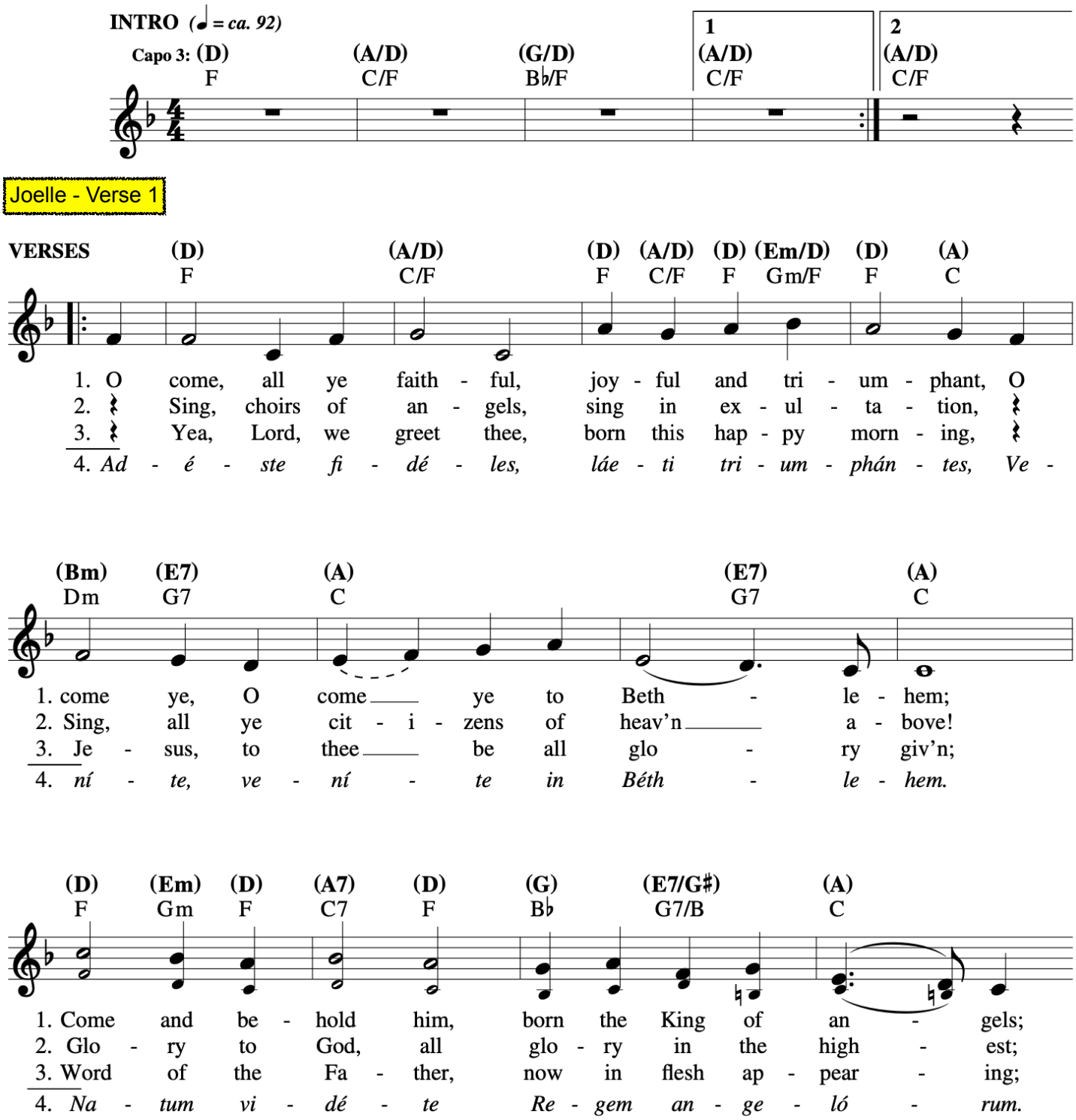

ADESTE FIDELES, Arranged by Tom Booth

O Come, All Ye Faithful

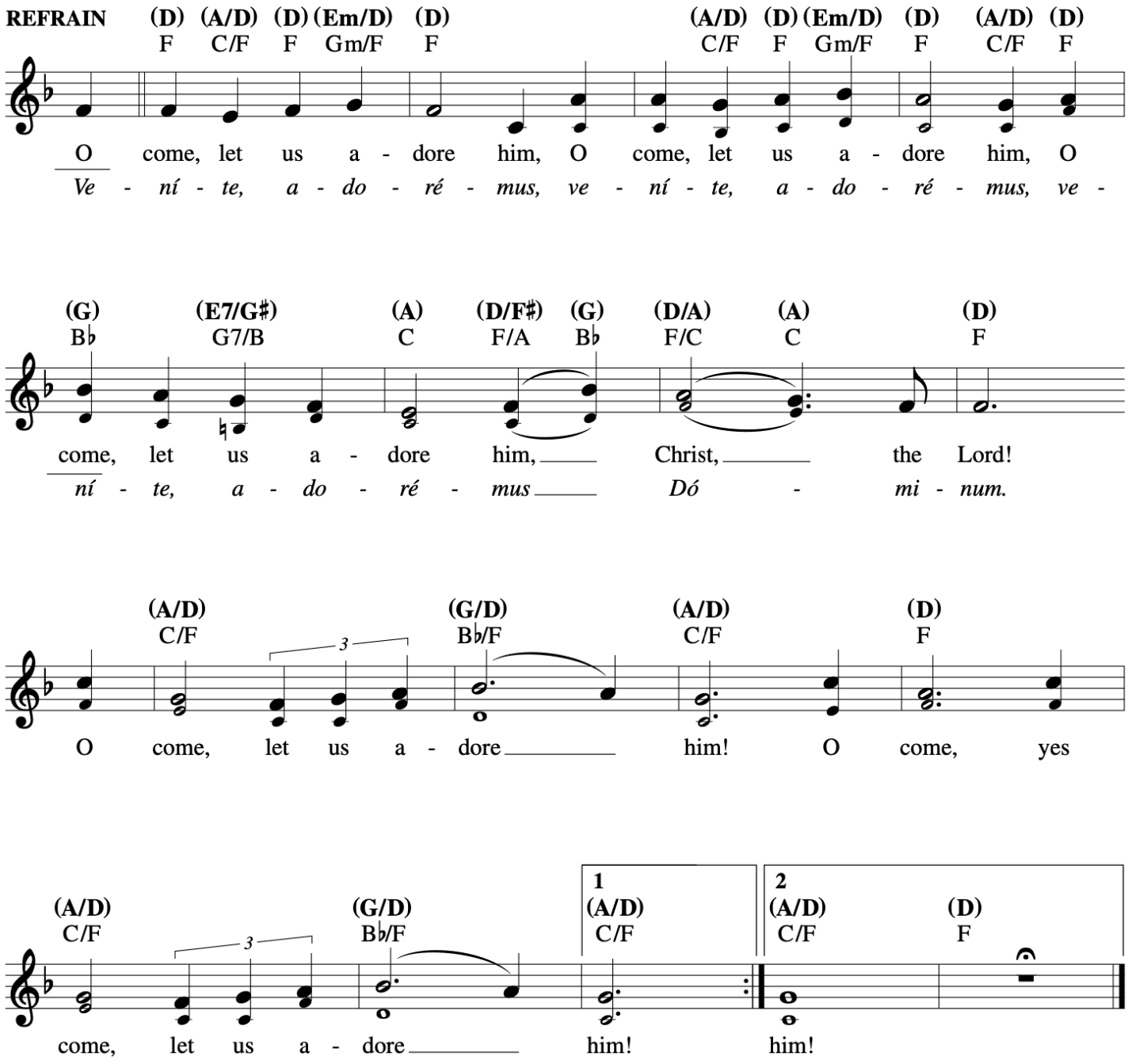

ADESTE FIDELES, Arranged by Tom Booth

The Holy Family of Jesus, Mary and Joseph

Claudine

Responsorial Psalm: Psalm 84:2–3, 5–6, 9–10 (17C)

Response: *(Organ/SATB)*

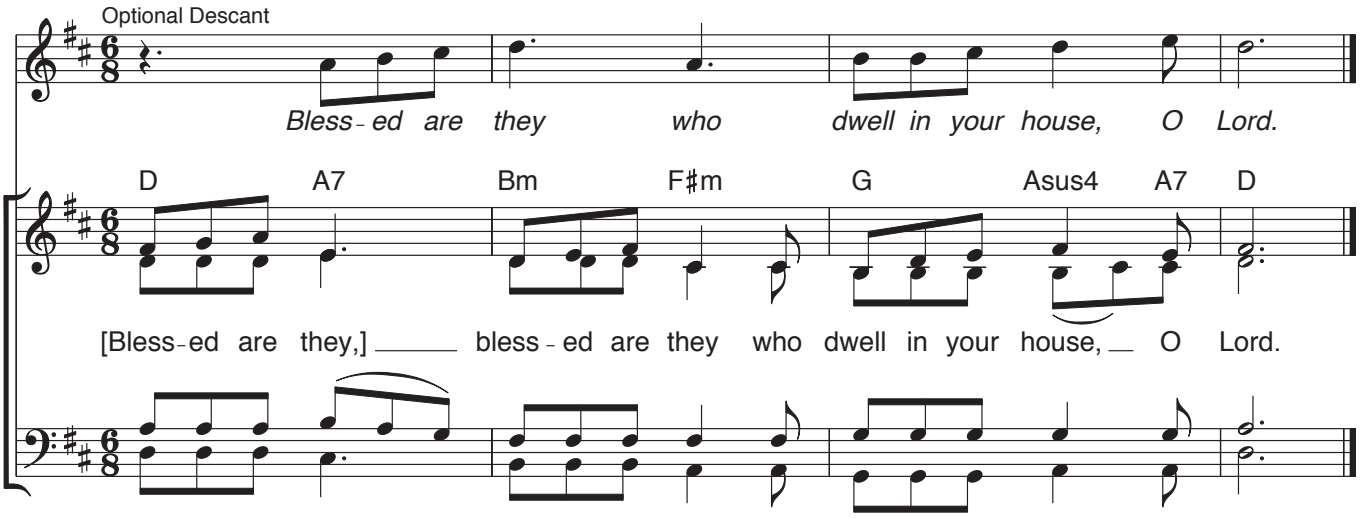

Verses: *(Cantor or SATB)*

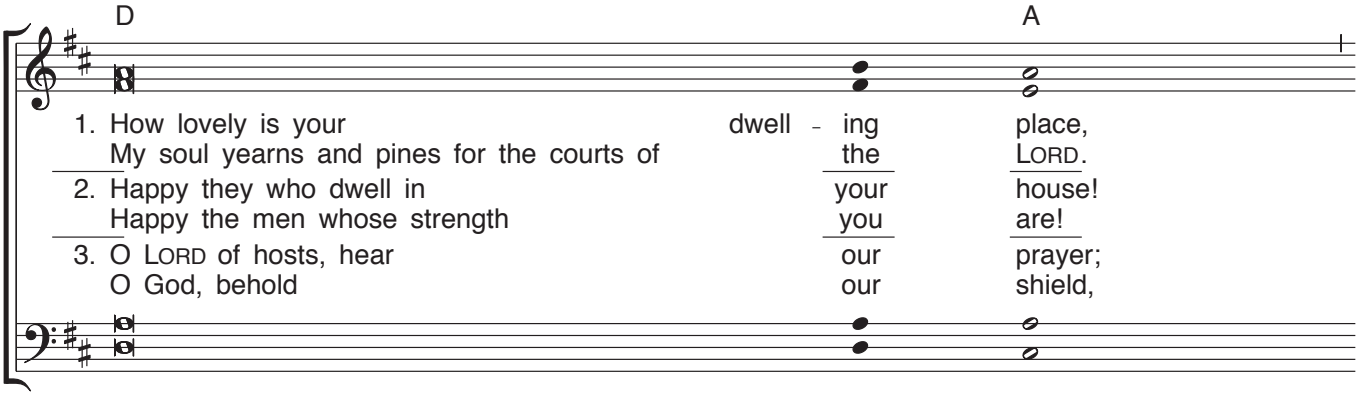

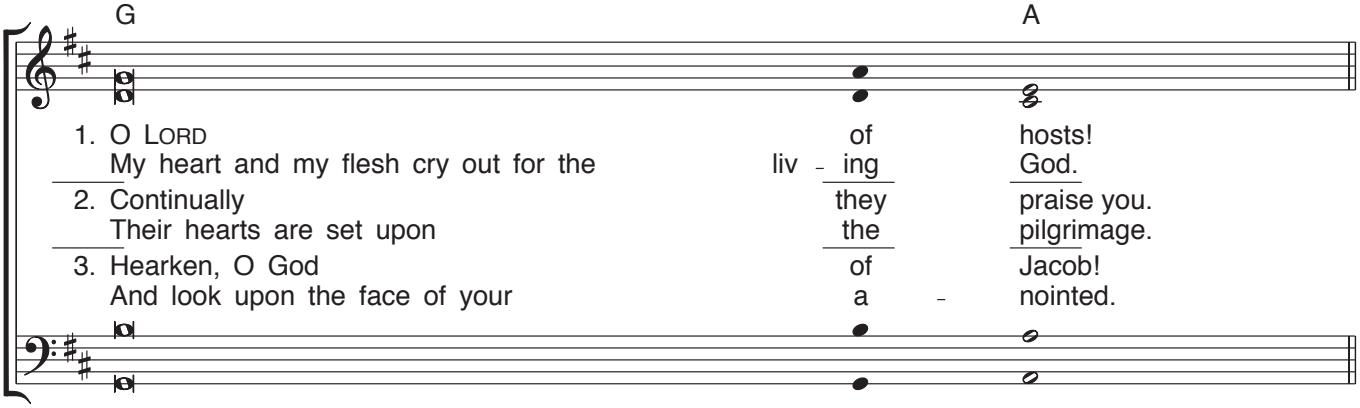

For alternate Responsorial Psalm, see *Lectionary for Mass, Second Typical Edition* no. 17, ABC.

Gospel Acclamation

Claudine

Mass of Restoration - Josh Blakesley and Leland G

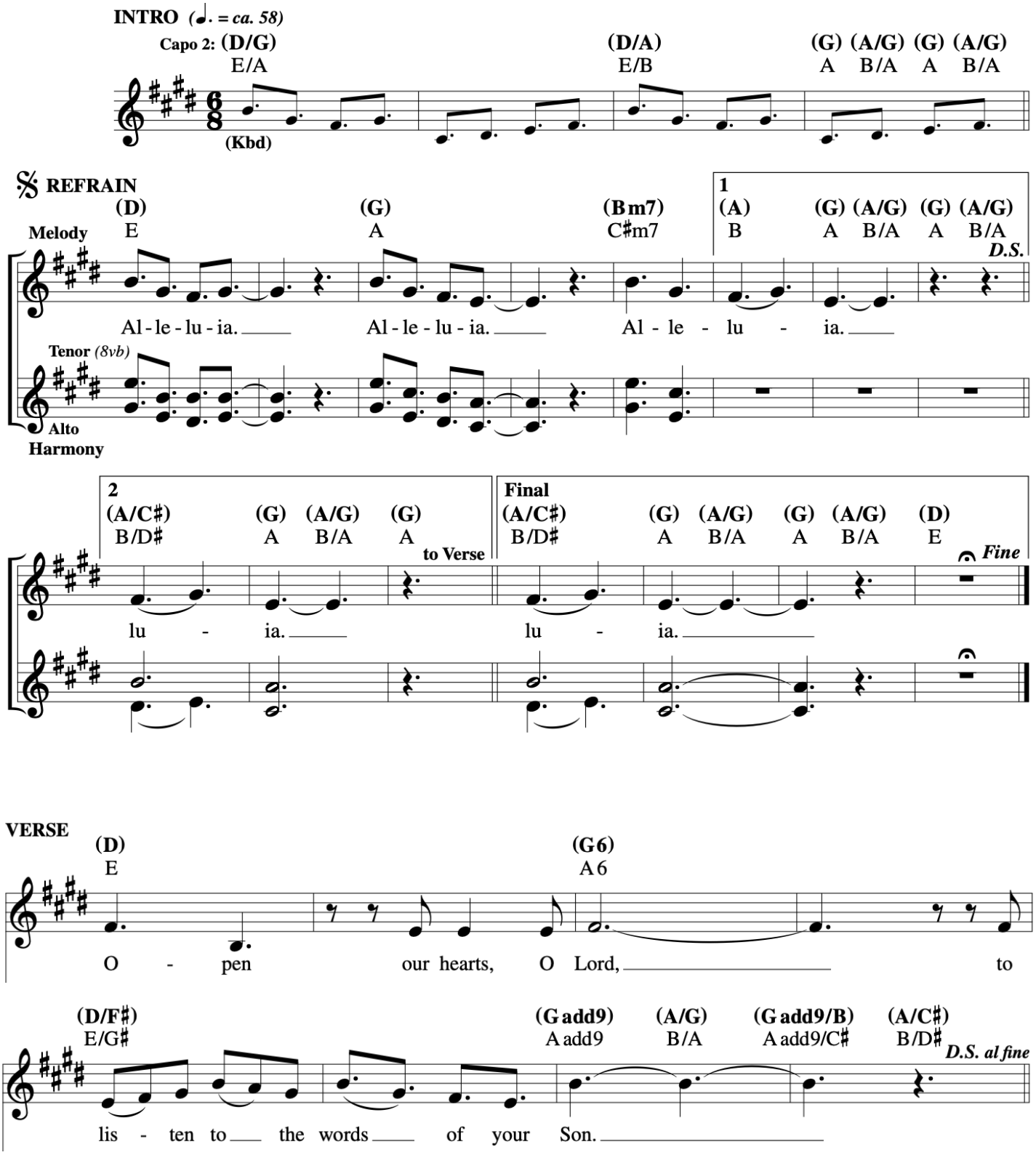

Child of the Poor

Joelle - Child of the Poor - V1
Claudine - What Child is This - V1

VERSES *Slowly (♩ = ca. 98)*

Melody

mp Em G D

Joelle

1. Help - less and hun - gry, low - ly he lies,
2. Who is the strang - er here in our midst,
3. Bring all the thirst - y, all who seek peace;

Counter-melody

mp

Claudine

1. What child is this, _____ who, laid to rest, _____ On
2. Why lies he in _____ such mean es - tate _____ Where
3. So bring him in - cense, gold, and myrrh, _____ Come

Em Am/C B Em G

1. wrapped in the chill of mid - win - ter; comes now a-mong us,
2. look - ing for shel - ter a - mong us? Who is the out - cast?
3. bring those with noth - ing to of - fer. Strength - en the fee - ble,

Text

1. Ma - ry's lap _____ is sleep - ing? Whom an - gels greet _____ with
2. ox and ass _____ are feed - ing? Good Chris - tian, fear: _____ for
3. peas - ant, king, _____ to own _____ him; The King of kings _____ sal -

D D♯°7 Em Am/C B Esus4 Em

cresc. *mf*

1. born in - to pov - er - ty's em - brace, new life for the world.
2. Who do we see a - mid the poor, the chil - dren of God?
3. say to the fright - ened heart: "Fear not: here is your God!"

cresc.

1. an - thems sweet, _____ While shep - herds watch _____ are keep - ing? ___
2. sin - ners here _____ The si - lent Word _____ is plead - ing. ___
3. va - tion brings, _____ Let lov - ing hearts _____ en - throne him. ___

Note: ***Child of the Poor*** **may be sung with** ***What Child Is This*** **in the following manner:**
Child of the Poor, **Verse 1, followed by** ***What Child Is This,*** **Verse 1;** ***Child of the Poor,*** **Verse 2, followed by** ***What Child Is This,*** **Verse 2; both songs sung simultaneously on Verse 3.**

Text: Child of the Poor, Scott Soper, b. 1961, © 1994, OCP. All rights reserved. What Child Is This, 87 87 with refrain; William C. Dix, 1837–1898.
Music: Child of the Poor, Scott Soper, b. 1961, © 1994, OCP. All rights reserved. What Child Is This, GREENSLEEVES; trad. English Melody, 16th cent.

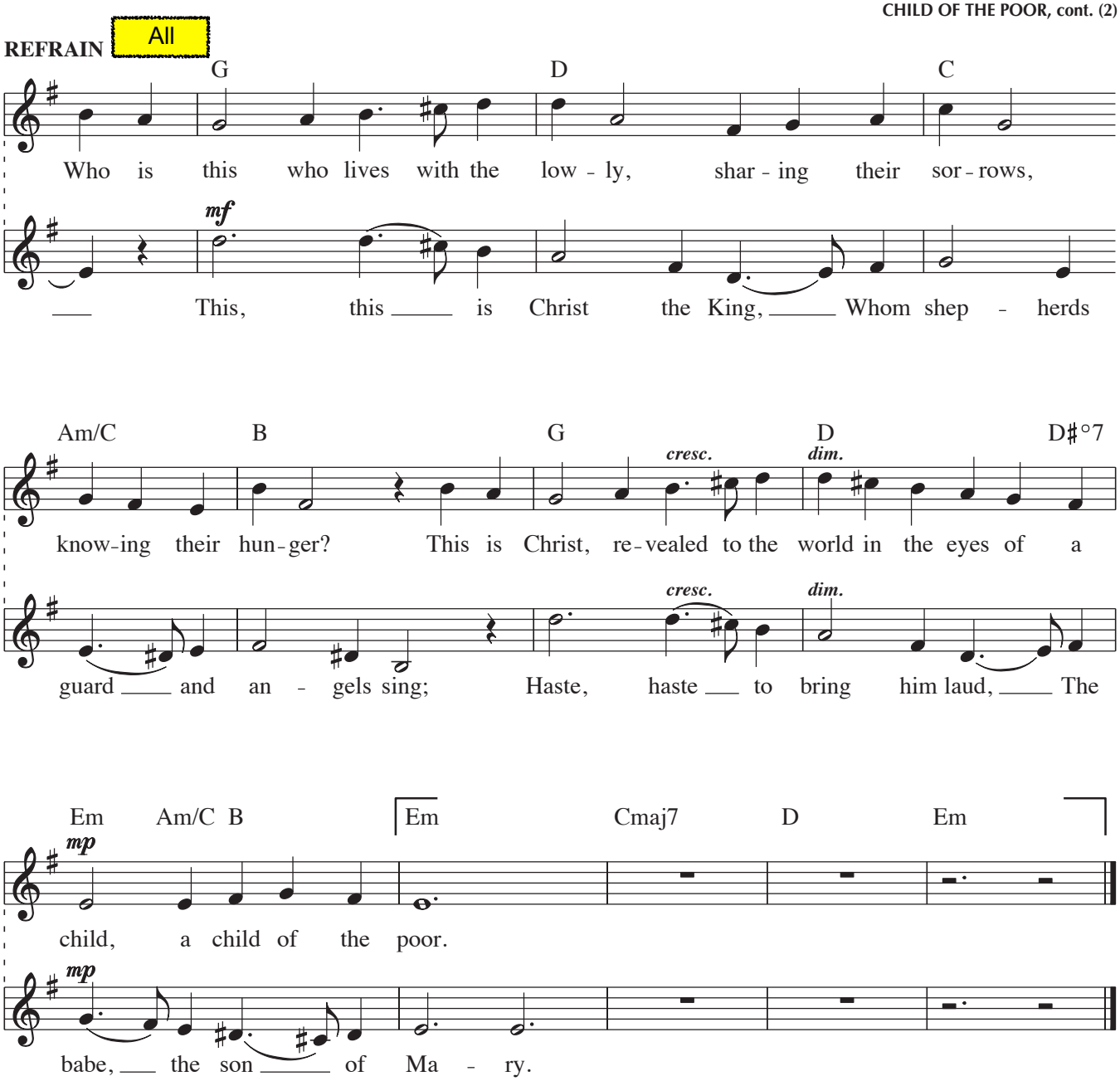
REFRAIN
All
G D C
Who is this who lives with the low - ly, shar - ing their sor - rows,
mf
This, this is Christ the King, Whom shep - herds
Am/C B G D D♯°7
cresc.
dim.
know-ing their hun-ger? This is Christ, re-vealed to the world in the eyes of a
cresc.
dim.
guard and an - gels sing; Haste, haste to bring him laud, The
Em Am/C B Em Cmaj7 D Em
mp
child, a child of the poor.
mp
babe, the son of Ma - ry.

Communion Antiphon

Joelle

24 – The Holy Family of Jesus, Mary, and Joseph

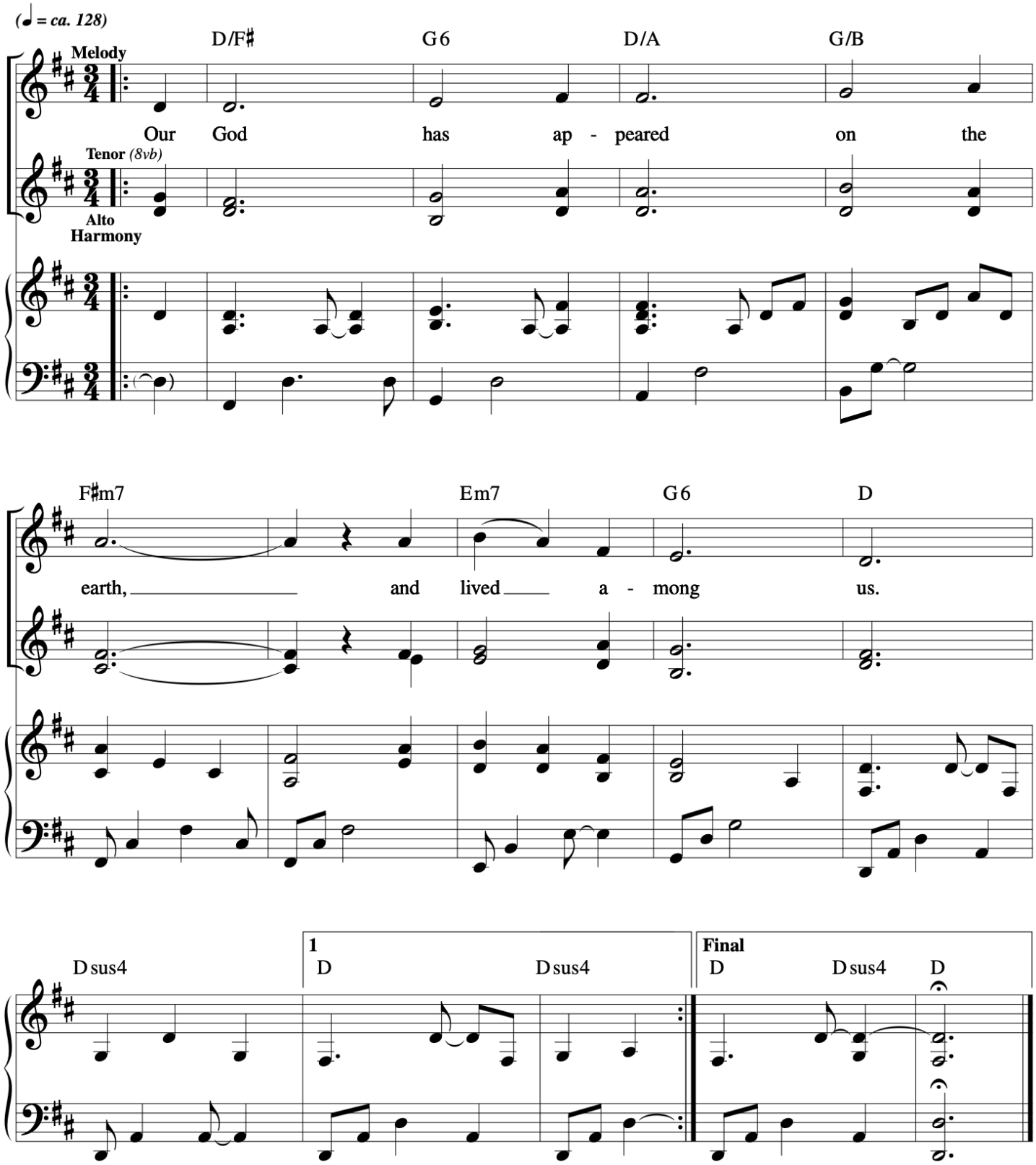

We Adore

Christmas & Epiphany

Sarah Hart/Scott Krippayne

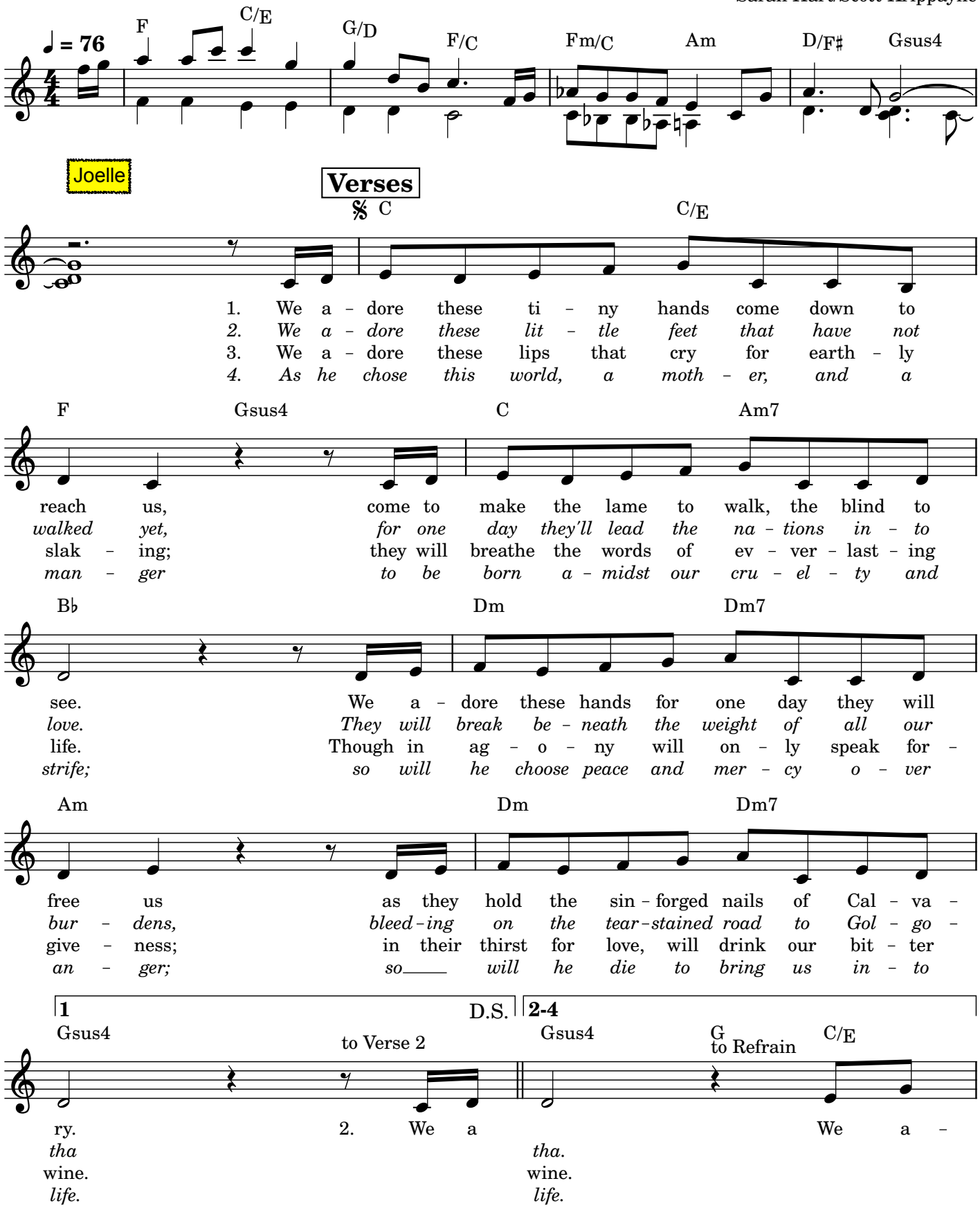

Refrain

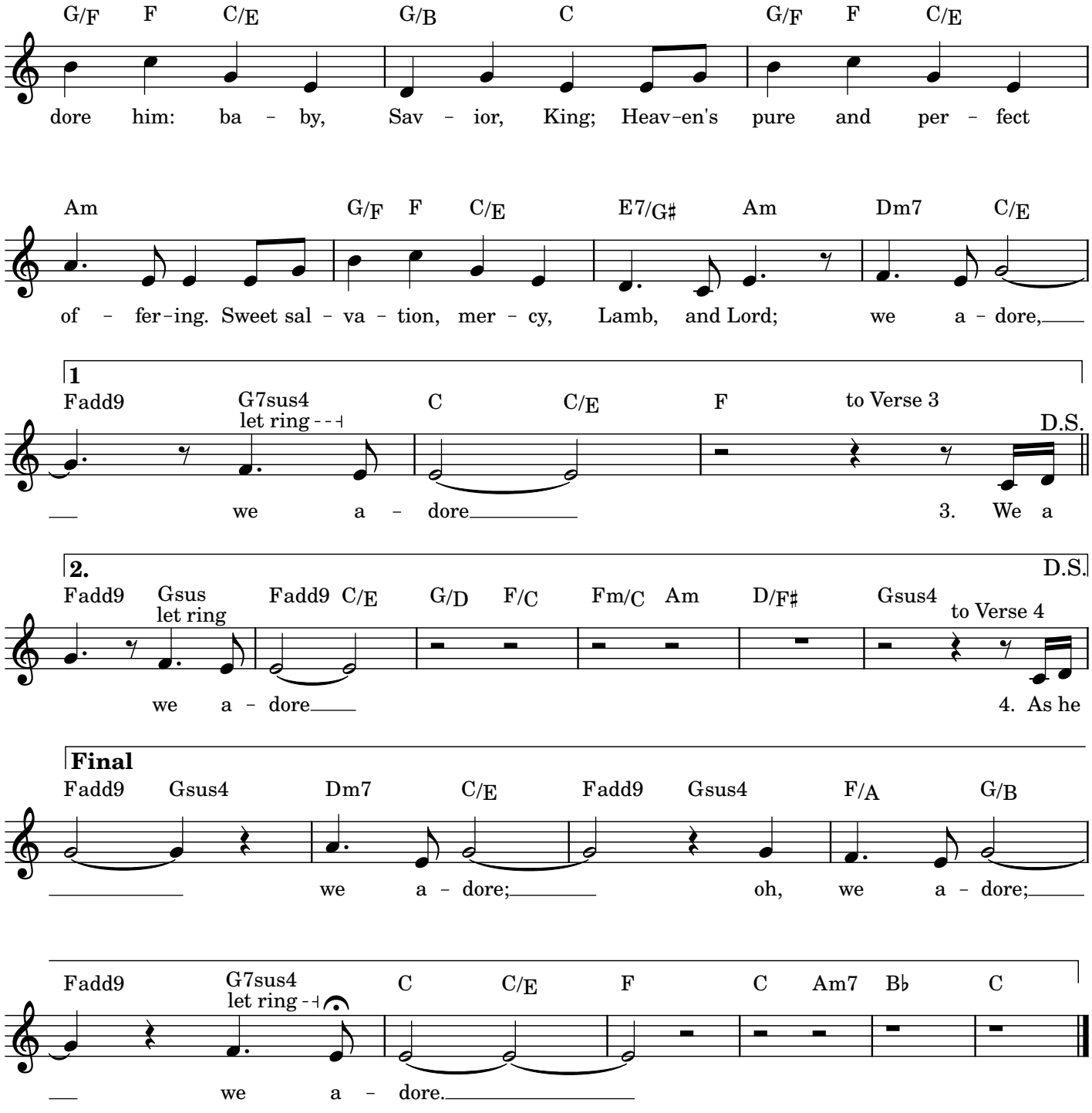
G/F F C/E G/B C G/F F C/E
dore him: ba - by, Sav - ior, King; Heav-en's pure and per - fect
Am G/F F C/E E7/G♯ Am Dm7 C/E
of - fer-ing. Sweet sal - va - tion, mer - cy, Lamb, and Lord; we a - dore,
1
Fadd9 G7sus4 let ring C C/E F to Verse 3
D.S.
we a - dore 3. We a
2.
D.S.
Fadd9 Gsus let ring Fadd9 C/E G/D F/C Fm/C Am D/F♯ Gsus4 to Verse 4
we a - dore 4. As he
Final
Fadd9 Gsus4 Dm7 C/E Fadd9 Gsus4 F/A G/B
we a - dore; oh, we a - dore;
Fadd9 G7sus4 let ring C C/E F C Am7 B♭ C
we a - dore.

AVE MARIA

Claudine

Music: FRANZ SCHUBERT
Arrangement: PAUL DE SENNEVILLE
& GERARD SALESSES

♩ = 60

G G7 C/G Cdim/G G

p

5 G Em6 G/D D7 Em Am/C D7

mp

A - ve Ma - ri - - a! Gra - ti - a ple -

9 G Gaug Em/G C♯dim/F♯ F♯7 D♯dim

na, Ma - ri - a gra - ti - a ple na, Ma ri - a gra - ti - a ple -

13 Em Em6 D/F♯ E7/B D/F♯ A7 D

mf

na, A - ve, A - ve do mi - nus, Do - mi - nus te - cum, Be - ne -

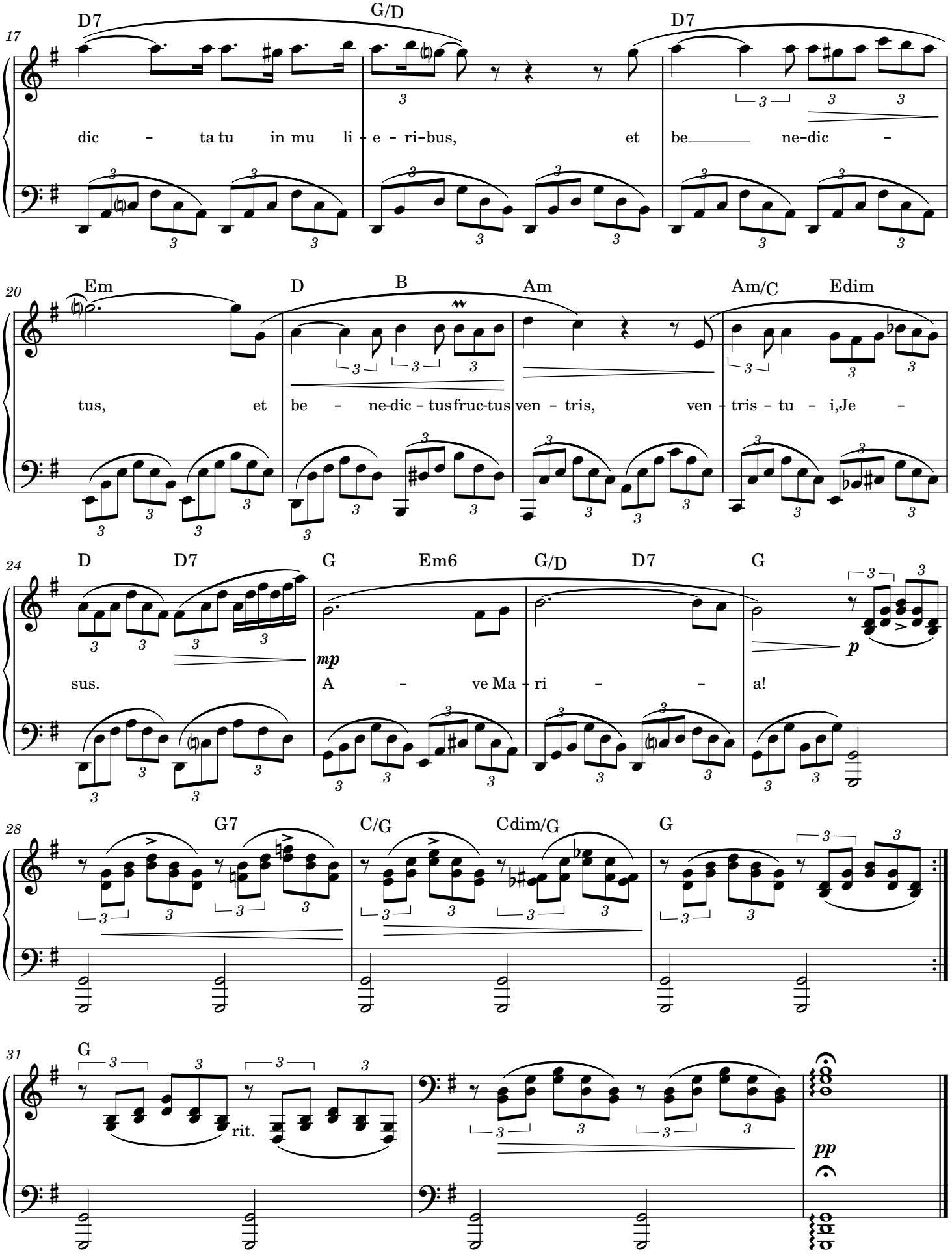
17
D7
G/D
D7
dic - ta tu in mu li - e - ri-bus, et be ne-dic -
20
Em
D
B
Am
Am/C
Edim
tus, et be - ne-dic - tus fruc-tus ven - tris, ven - tris - tu - i, Je -
24
D
D7
G
Em6
G/D
D7
G
mp
p
sus. A - ve Ma - ri - - a!
28
G7
C/G
Cdim/G
G
31
G
rit.
pp

Joy To The World

Claudine

INTRO *(♩ = ca. 100)*

*A Dadd9 F♯m7 Dadd9 A Dadd9 F♯m7 E Dadd9

VERSE 1, 2

A Dadd9 Bm7 C♯m7 Dadd9

1. Joy to the world! the Lord is come; Let earth re - ceive her King; Let
2. Joy to the world! the Sav - ior reigns; Let us our songs em - ploy; While

A Dadd9 A

1. ev - 'ry heart pre - pare him room, And heav'n and na - ture sing, And
2. fields and floods, rocks, hills and plains Re - peat the sound-ing joy, Re -

E7sus4 F♯m7 E7sus4

1. heav'n and na - ture sing, And heav'n, and heav'n and na - ture
2. peat the sound - ing joy, Re - peat, re - peat the sound - ing

A Dadd9 F♯m7 Dadd9 A Dadd9 F♯m7 Dadd9 A Dadd9

1. sing.
2. joy.

Joy! Let there be joy! Let there be joy! Let there be

1 F♯m7 E Dadd9 A Dadd9 F♯m7 Dadd9

1, 2. joy to the world! Joy! Let there be joy! Let there be

A Dadd9 F♯m7 E Dadd9 2 F♯m7 E Dadd9

1. joy! Let there be joy to the world! joy to the world!

ANTIOCH, Arranged by Dean Baskerville, Laurie Roberts and Tammy McMorrow

Joy To The World

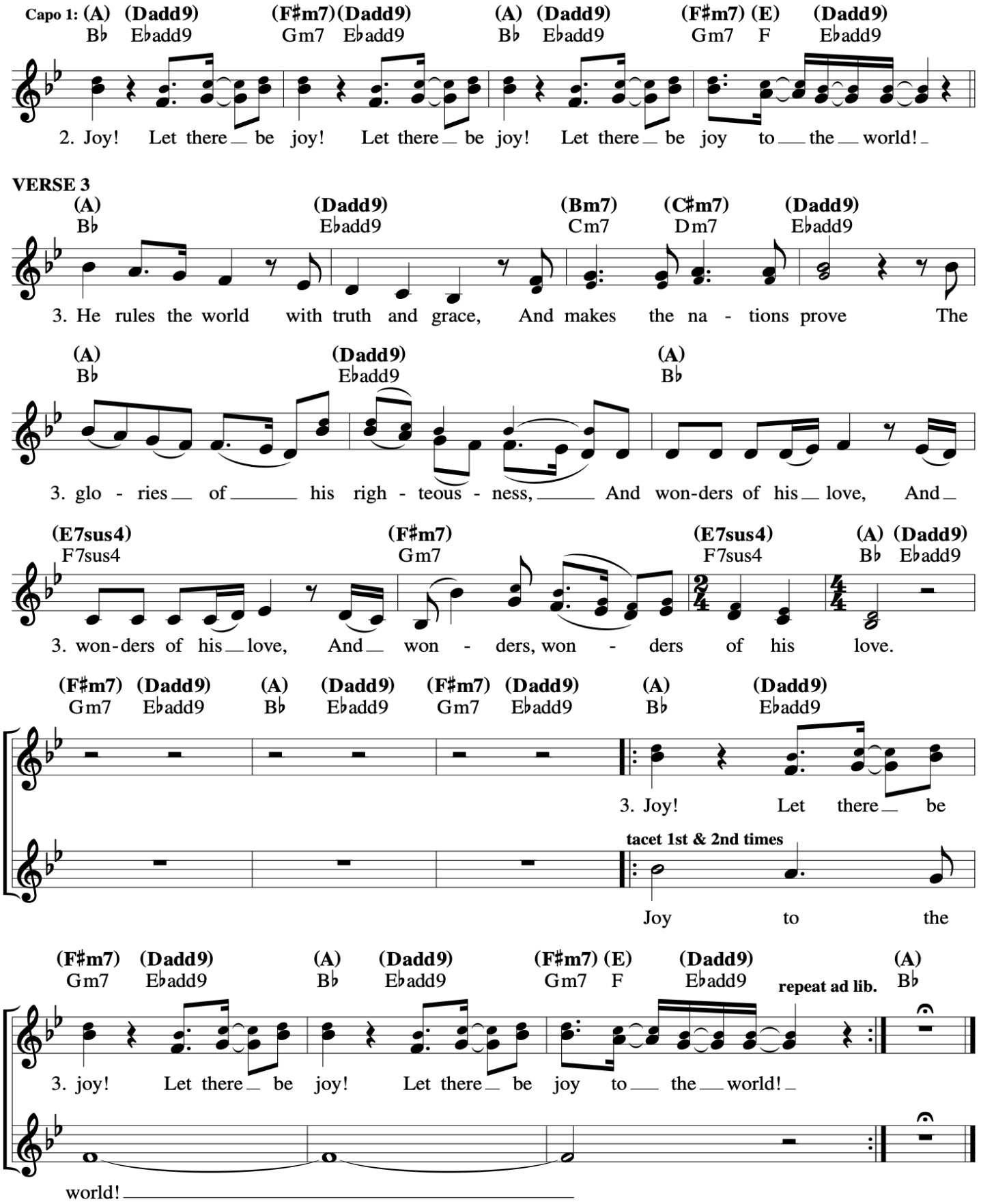

ANTIOCH, Arranged by Dean Baskerville, Laurie Roberts and Tammy McMorrow