Communion Antiphon
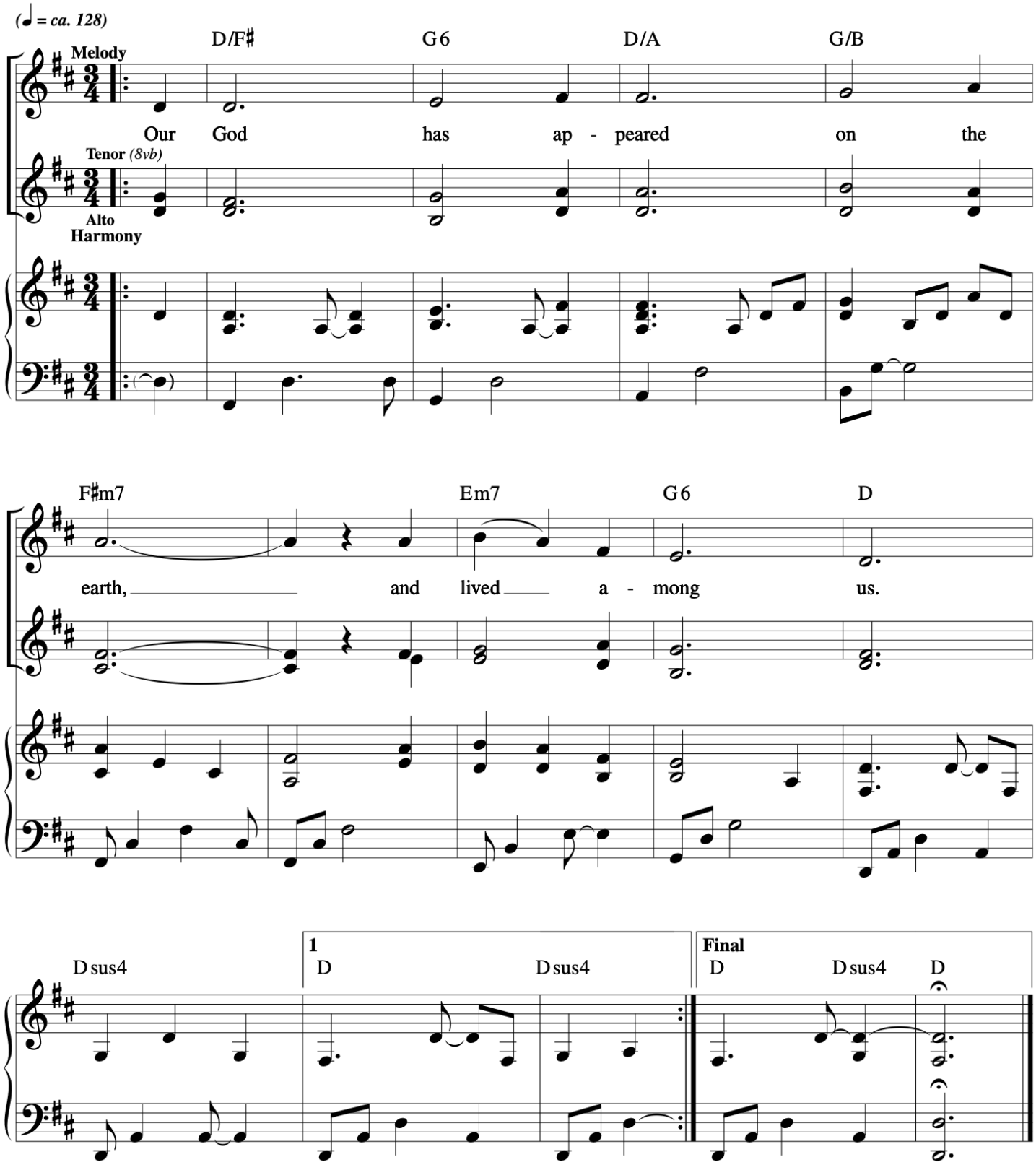
24 – The Holy Family of Jesus, Mary, and Joseph