# Gospel Acclamation
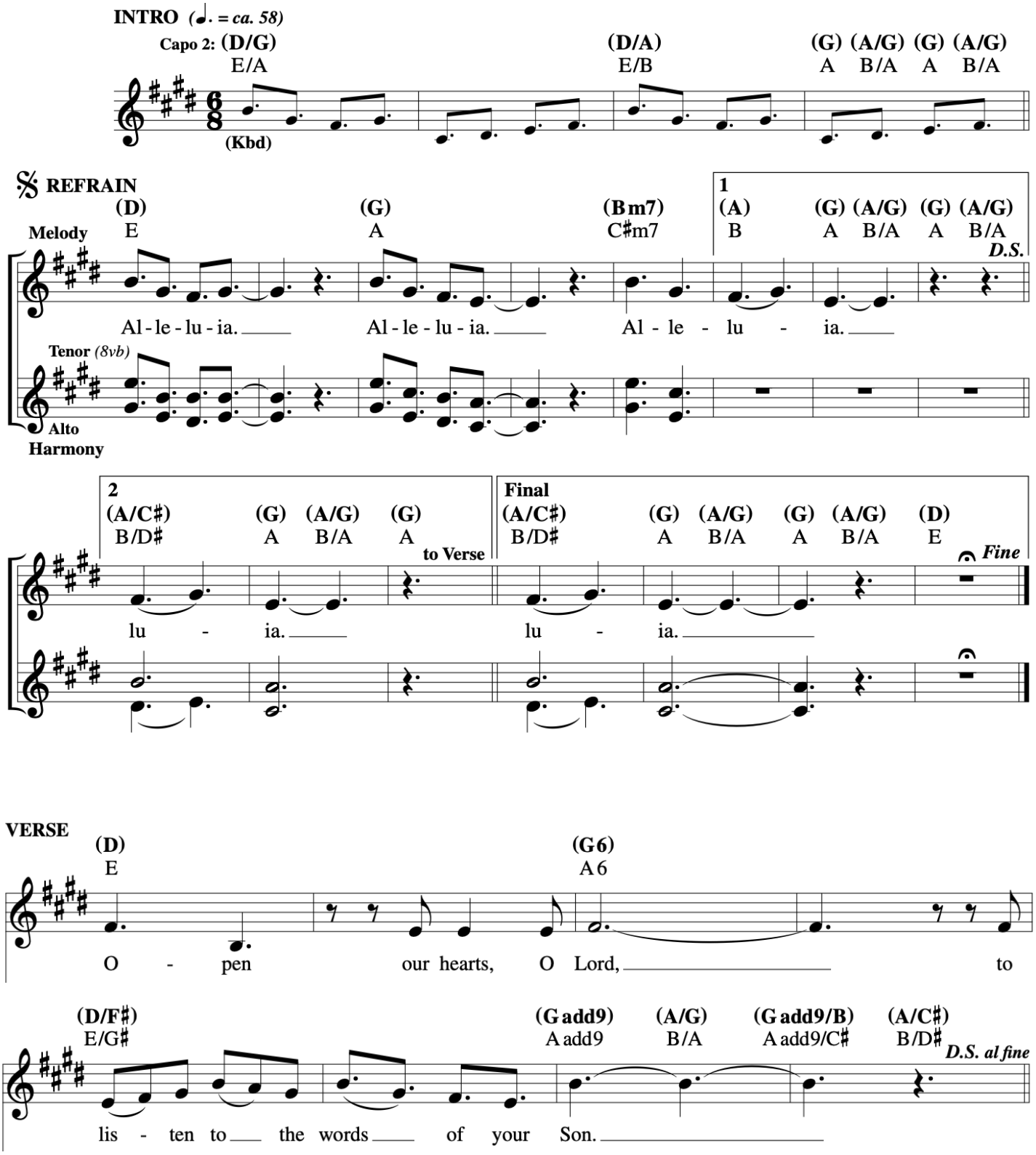
*Mass of Restoration - Josh Blakesley and Leland G*